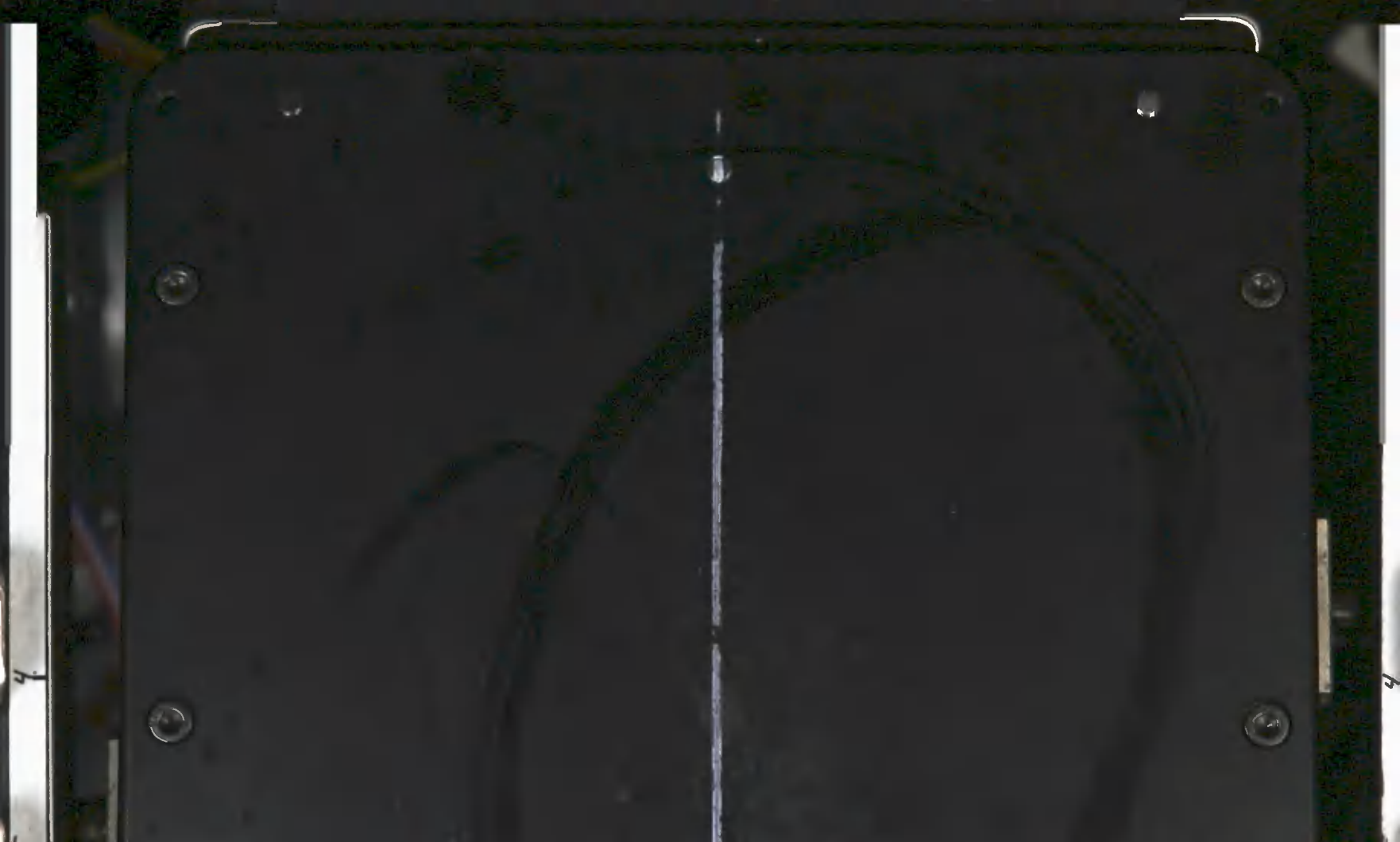

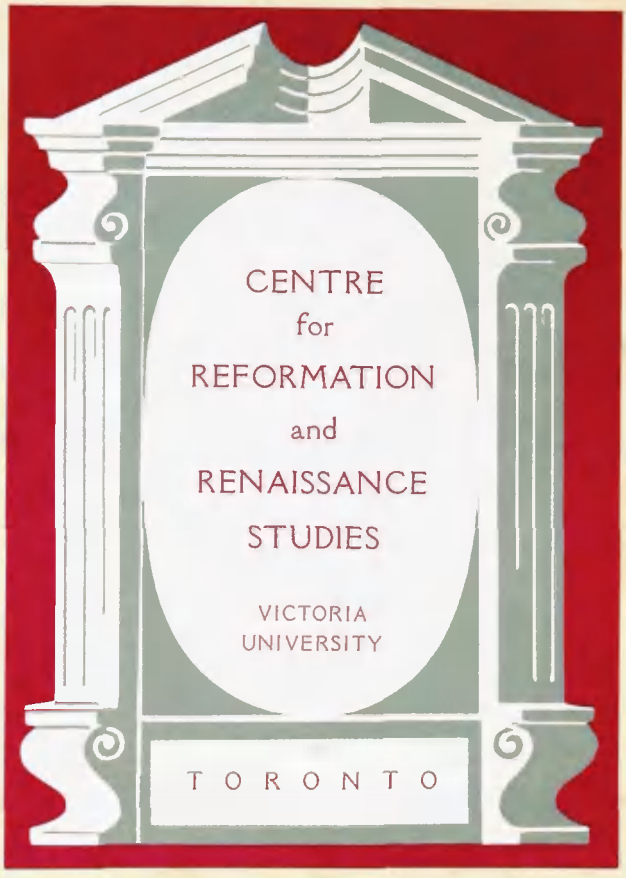
CENTRE
for
REFORMATION
and
RENAISSANCE
STUDIES
VICTORIA
UNIVERSITY
TORONTO

CATALOGUE OF CAMBRIDGE BOOKS.

ROBERT WATTS
On the West side of Trumpington Street, now King's Parade c. 1745

JOHN NICHOLSON, "MAPS" 1752
Died 1796

JOHN NICHOLSON (the second)
Continued the business, and removed to 1 Trinity Street 1807

J. NICHOLSON AND SON
(the second and third of the name) c. 1810—1823

THOMAS STEVENSON 1823—1845

RICHARD NEWBY
17 Trinity Street c. 1819

D. AND A. MACMILLAN 1844

Combined at 1 Trinity Street

MACMILLAN, BARCLAY AND MACMILLAN 1845

MACMILLAN AND CO. 1850

MACMILLAN AND BOWES 1881

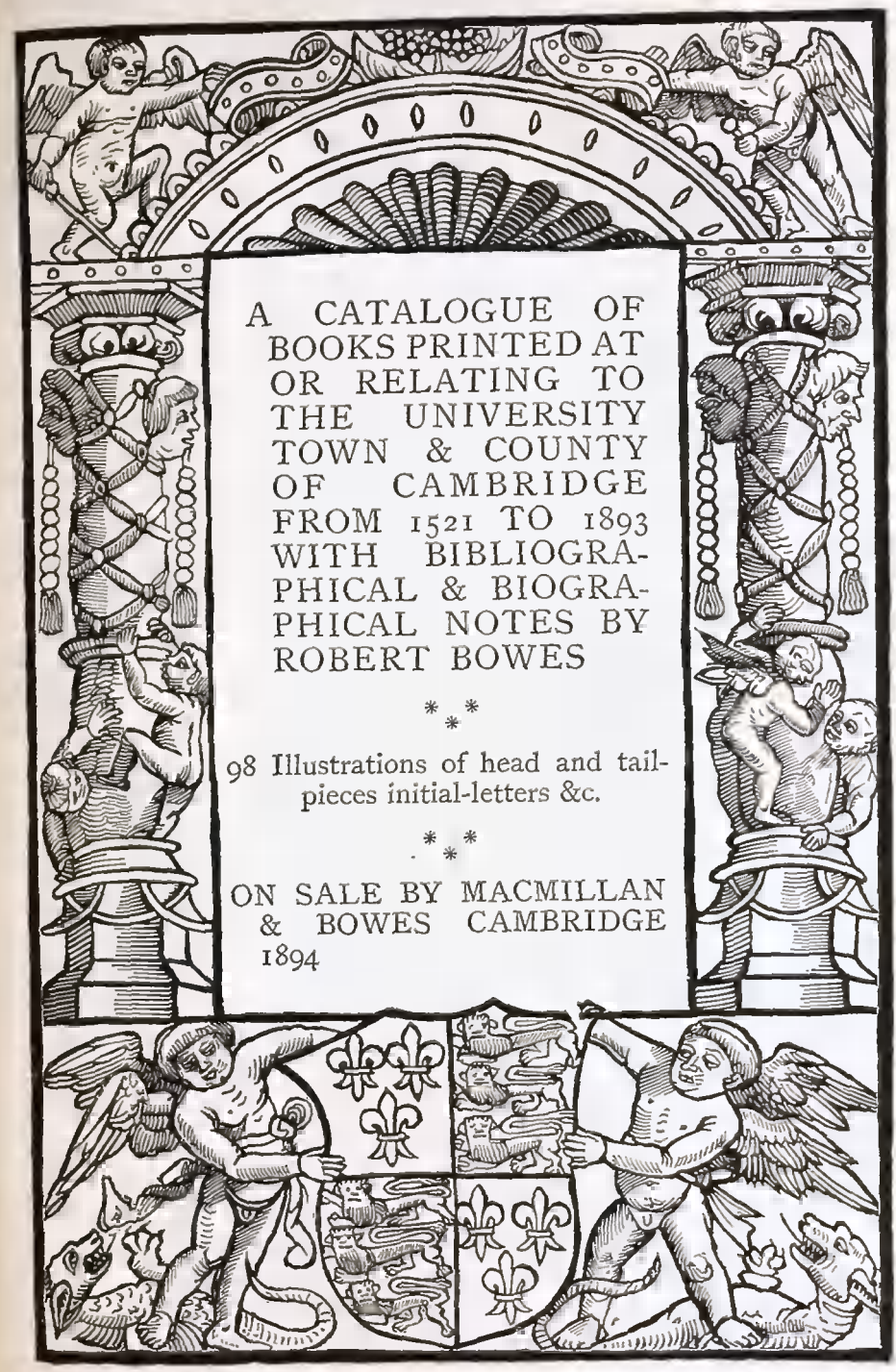

A CATALOGUE OF BOOKS PRINTED AT OR RELATING TO THE UNIVERSITY TOWN & COUNTY OF CAMBRIDGE FROM 1521 TO 1893 WITH BIBLIOGRAPHICAL & BIOGRAPHICAL NOTES BY ROBERT BOWES

***

98 Illustrations of head and tail-pieces initial-letters &c.

***

ON SALE BY MACMILLAN & BOWES CAMBRIDGE
1894

Z
2024
C2
B69
1894

AYY-0418

REF. & REN.

Cambridge:
PRINTED BY C. J. CLAY, M.A. AND SONS,
AT THE UNIVERSITY PRESS.

PREFACE.

THE volume that I am now able to publish complete has been long in preparation, and as it has some features peculiar to itself, a few words of Introduction seem necessary to explain its plan and object.

In the year 1873, having become possessed of the book (Galen, *De Temperamentis*) that till then had been accepted as the first printed at Cambridge, I attempted to get information respecting all the known copies of this and of the other works printed by John Siberch, and the result of an examination of these books by the late Mr Henry Bradshaw has already appeared[1].

In furtherance of "An attempt to trace the succession of University printers" I have for many years been making a collection of the books printed at Cambridge by the successors of Siberch, and some notes on these printers from Siberch downwards have been given to the public[2].

With regard to this publication, it is necessary to state that it is only a bookseller's catalogue, not a Bibliography, and it therefore contains only the books we actually possess. It has however been my endeavour so to describe the books printed to 1700—by giving the titles in full, an exact collation with the sizes according to form and not to measurement, and by noting any apparent imperfections, even to the blank leaves at the beginning and end—as to make it bibliographically useful.

[1] Introduction to the facsimile of Henry Bullock's *Oratio habita Cantabrigiae* of 1521. Macmillan and Bowes, 1886.

[2] Bibliographical Notes on the University Printers from the commencement of Printing in Cambridge to the Present Time. By Robert Bowes. *Camb. Ant. Society Communications*, Vol. v. p. 283.

Section I. with Appendix A and Section III. with Appendix C contain the books printed at Cambridge from 1521 to 1800, while Section II. with Appendix B and Section IV. with Appendix D contain those for the same period relating to or connected with Cambridge in some other way. Section V. with Appendix E contains those published from 1801 to the present time. The books printed at Cambridge in this Section are not, as in the two previous parts, in a separate list, but they are distinguished by signs for the names of the printers, a list of which is given with the Contents; and while the chronological arrangement which has been followed from the beginning is still continued, long series of Poems, Essays, etc., as shewn in the Contents, are gathered together under the first date of each group. This Section contains a great many topographical books with illustrations. Where the plates have been described in Upcott or elsewhere, a reference is given; but in other cases the list is here printed in full. The titles of the *Publications* of the Cambridge Antiquarian Society, and the names of contributors to the *Communications* are given. There is also a complete list of the publications of the Cambridge Camden Society. Cambridge during this century has been prolific in periodical literature, and while I have been able to include most of these publications, I have in many cases, by the kind help of those who were connected with them, been also able to print the names of the contributors.

Appendix I., alluded to above as A, B, C, D, E, consists of additions to the first five sections of the Catalogue, Appendix II. of MS. material, and Appendix III. of loose maps, views, caricatures, etc., the chief items being indicated in the Contents.

For Appendix IV. I am indebted to Mr F. Jenkinson, University Librarian. It is a list of all the books printed at Cambridge from 1521 to 1650 that are at present known to him, and in the absence of a complete Bibliography will be useful for reference. Such of these as are described in this volume have the catalogue number at the end of the title.

The first portion of the Catalogue will I hope be of use to those who are interested in the history of early printing. There are also notes to upwards of 900 names by which it is sought to identify the writer with his book, and to give the names of the

authors of many anonymous works. As in most cases the College, dates of degrees and of University offices are given, it would be easy to see which of the books in the Catalogue are written by the members of any College. I have also been able in many cases to give the date and place of birth and death, so that collectors in different parts of the country may find here works written by many men educated at the University who were natives of, or residents in, their own district. The chronological arrangement would enable any one interested in a particular period to discover what there is in the Catalogue belonging to it.

The collection and cataloguing of the books of the early Cambridge Printers is due to the interest and encouragement of the late Mr Henry Bradshaw, and but for him this volume would probably never have appeared. I cannot however conclude without recording my grateful acknowledgements to those who for many years have given me help in carrying out this work, and I must specially name Mr F. Jenkinson M.A., University Librarian, Mr F. Madan M.A., Assistant Librarian, Bodleian Library, Mr J. Bass Mullinger M.A., Librarian St John's College, Mr William White, Sub-Librarian Trinity College, and Mr J. P. Edmond, Librarian to the Earl of Crawford. The extent to which I have availed myself of their services is at all events evidence of my desire to secure accuracy; and while in a book of this size with such a number and variety of facts many mistakes must have crept in and remained undiscovered, it has certainly been rendered much less imperfect by their help.

ROBERT BOWES.

1 Trinity Street, Cambridge.
April, 1894.

EXPLANATION OF SIGNS, CONTRACTIONS, ETC. USED.

BAKER, ed. Mayor = *History of St. John's College*, by Thomas Baker, edited by J. E. B. Mayor. 2 vols. 1869.

BOWES, *Biog. Notes* = *Biographical Notes on the Cambridge Printers*, Camb. Ant. Soc. *Communications*, Vol. V., p. 283. 1886.

COOPER, *Ann.* = *Annals of Cambridge*, by C. H. Cooper. 4 vols. 1842—52.

COOPER, *Ath. Cant.* = *Athenae Cantabrigienses*, by C. H. and Thompson Cooper. 2 vols. 1858—61.

COTTON = *A list of Editions of the Bible and Parts thereof in English from* 1505 *to* 1850, by Henry Cotton. 2nd. Edit. 1852.

GRAD. CANT. = *Graduati Cantabrigienses.* 1823 & 1884.

GUNNING, *Remin.* = *Reminiscences of the Univ., Town and County of Camb. from* 1780, by Henry Gunning. 2 vols. 1854.

LEA WILSON = *Catalogue of Bibles, Testaments, etc., in the Collection of Lea Wilson.* 1845.

LOFTIE = *A Century of Bibles, or the Authorized Version from* 1611 *to* 1711, by W. J. Loftie. 1872.

NICHOLS, *Lit. Anec.* = *Literary Anecdotes of the Eighteenth Century*, by John Nichols. 9 vols. 1812—16.

NICHOLS, *Illust.* = *Illustrations of the Literary History of the Eighteenth Century*, by John Nichols. 8 vols. 1817—58.

SINKER = *A Catalogue of English Books printed before* MDCI, *now in the Library of Trinity College, Cambridge*, by R. Sinker. 1885.

STEVENS = *The Bibles in the Caxton Exhibition*, 1877, by Henry Stevens. 1878.

UPCOTT = *A Bibliographical Account of the principal Works relating to English Topography*, by William Upcott. 3 vols. 1818.

WILLIS AND CLARK = *The Architectural History of the University of Cambridge*, by Robert Willis, edited by J. W. Clark. 4 vols. 1886.

WOOD, *Ath. Ox.* = *Athenae Oxonienses*, by Anthony à Wood, edited by Philip Bliss. 4 vols. 1813—20.

WORDSWORTH, *Schol. Acad.* = *Scholae Academicae*, by Christopher Wordsworth. 1877.

⊕ = The design Alma Mater Cantabrigia, with motto, Hinc lucem et pocula sacra.

ORN. = The numbered ornaments printed on pp. xiii.—xxxi.

VAR. = An ornament resembling the number quoted, but not quite the same.

B. = Born. D. = Died. R. = Rector. V. = Vicar. Qu. = quaere.

CONTENTS.

		PAGE
	Preface.	v
	Explanation of Signs, Contractions &c.	viii
	Contents.	ix
	Ornaments, (head and tail-pieces, &c.) alluded to in text.	xiii
	Letters representing the names of printers in III. and V.	xxxii

PART A.

I.	Printed at Cambridge 1521—1700.	1—68
II.	Miscellaneous 1520—1700.	69—103

Specimen of the printing of Siberch 1521, *and many of Thomas, Legate, Legge, Buck & Daniel, Field, Hayes; Bibles, various editions; Milton's Lycidas first edition, and early editions of Giles and Phineas Fletcher, Herbert's Temple, and Speech as Public Orator, Crashaw, Randolph, Thomas Fuller, Henry More, Smith's Select Discourses, Richard Sibbes, Isaac Barrow, Nicholas Ferrar, John Preston, James Duport, John Fisher; John Caius' Historia Cantabrigiensis Acad. & De Antiquitate Cantab. Acad.; Holland's Posthuma; The Book Fish; Querela Cantabrigiensis; Latin Plays; & Collections of Verses; &c. &c.*

PART B.

III.	Printed at Cambridge 1701—1800.	105—174
IV.	Miscellaneous 1701—1800.	175—251

Dugdale's Imbanking and other books on the Fens; Bentley Literature; Collections of Verses; Baskerville Bibles and Prayer Books; Books on Sturbridge Fair; Tanner's Notitia Monastica; Blomefield's Collectanea; Gutch's Collectanea; Knight's Lives of Colet and Erasmus, in calf by Bedford; The Cambridge Intelligencer with poems by Coleridge; Coleridge's Christabel, first edition; The Cambridge Calendar, a set; &c. &c.

PART C.

PAGE

V. Nineteenth Century. 253—477

Cooper's Annals, Athenae Cantabrigienses, and Memorials; Willis and Clark's Architectural History; Mullinger's University of Cambridge to the Accession of Charles I.; Wordsworth's Scholae Academicae; Mayor's Baker's St. John's; Wordsworth's Social Life in the Universities in the XVIIIth Century; Bristed's Five Years in an English University; Wright's Alma Mater; Everett's On the Cam; Ackermann's Cambridge; Cambridge Portfolio; Huber's History of English Universities; Harraden's Cantabrigia Depicta; and illustrations by Storer, Le Keux, Farren, Redfarn &c.; Tennyson's Timbuctoo; C. Tennyson's Sonnets; Hallam's Shelley's Adonais, a reprint; Thackeray's The Snob and Gownsman; Punch in Cambridge; Toby in Cambridge; The Cambridge University Magazine; The Metropolitan (F. D. Maurice); Oxford and Cambridge Magazine; The Lion; The Bear; The Light Blue; The Light Green; The Tatler in Cambridge; The Cambridge Review; The Granta; The Eagle, & Magazines of several Colleges; Lysons', & Carter's Cambridgeshire; Millers' Ely, Bentham's Ely with supplement, (large paper with coats of arms coloured); Stewart's Ely; Rennie's and Wells' Bedford Level; Watson's, and Walker and Cradock's Wisbech; Pamphlets on the Admission of Dissenters by Thirlwall, Turton, Whewell and others; Pamphlets and Fly-sheets on proposed University changes; Election broadsides; &c. &c., and the following under special heads:

YEAR		PAGE
1801	Prolusiones 1800—93	253
1801	Tripos Verses 1800—84 . . .	253
1801	Senate House Problems 1801—78 .	254
1801	Hulsean Prize Essays 1801—84 . .	254—5
1801	Bp. Marsh's Pamphlets 1801—28 . .	255—6
1801	Norrisian Prize Essays	256—7
1802	Seatonian Prize Poems 1802—88 . .	259—60
1802	University Sermons 1802—87 . .	260—2
1803	Charles Simeon's Pamphlets 1803—37 .	264
1804	River Cam Tolls, &c. 1804—26 . .	265
1806	Polls for M.P.'s for University 1806—82	268
1806	Trinity College Orations & Essays 1806—62	268—9

V. Nineteenth Century *continued.*

YEAR		PAGE
1810	Christian Advocate's Publications 1810—54	275
1811	Trinity College Sermons 1811—81	277
1817	Trinity College Commemoration Sermons 1817—85	287
1817	Union Society, Various 1817—82	287—8
1818	Archd. J. H. Browne's Charges 1818—45	288
1820	Hulsean Lectures 1820—84	293
1821	Cambridge Philosophical Society	294
1826	Philo Union Society 1826—90	304
1826	Toll Cause, Brett *v.* Beales &c. 1826—30	304—5
1827	Storer's Illustrations 1827—35	306—7
1833	Polls for M.P.'s for Borough 1832—68	324
1839	Cambridge Camden Society 1839—88	345—51
1839	Cambridge Mathematical Jl. & its Successors 1839—93	351—2
1840	Cambridge Antiquarian Society 1840—93	354—6
1840	Trinity College Statutes 1840—89	360
1841	Memorials of Cambridge, Le Keux, Cooper 1841—80	363—6
1845	Maitland Prize Essays 1845—84	375
1847	Burney Prize Essays 1847—84	378
1848	Cambridge Architectural Society 1846—67	381
1849	Le Bas Prize Essays 1849—84	384
1850	Adams Essays 1850—83	385
1851	University Statutes 1851—81	390
1851	University Acts &c. 1851—58	390—1
1855	Cambridge Essays 1855—8	397
1856	A. D. C. 1857—87	401
1858	East Anglian, New Series 1858—92	405
1858	University Extension: Local Exam. Papers &c. 1858—88	407—8
1859	Cambridge Union: Abstract of Accounts of Guardians &c. 1859—66	408
1859	Cambridge Univ. Musical Soc. 1859—61	408
1859	Ordinationes Acad. Cant. 1859—80	409
1859	Oxford & Camb. Mission to Central Africa 1859—75	409
1859	Rede Lectures 1859—92	409
1863	Cambridge Free Library 1863—90	421
1868	Sewage of Camb. Reports &c. 1868—85	432
1878	Oxford and Camb. Schools Exam. 1876—85	455
1880	R. Farren's Etchings 1880—88	459—60

PAGE

VI. Appendix I. A. Additions to I. (pp. 1—68) . . . 479—486
B. Additions to II. (pp. 69—103) . . 486—488
C. Additions to III. (pp. 105—174) . . 488—490
D. Additions to IV. (pp. 175—251) . . 490—491
E. Additions to V. (pp. 253—477) . . 491—493

VII. Appendix II. MSS. 494—496

Scot's Foundation of the University of Cambridge; Visitation of Cambridgeshire 1619*; Protestations, Oxford & Cambridge* 1641—2*, copied by the late J. E. Bailey; a Collection of Documents from the Baker MSS. relating to the Diocese, the Town, the University and the Colleges, by the late Dr. Webb; &c. &c.*

VIII. Appendix III. Maps, Views, Caricatures, &c. 497—504

Cambridgeshire, by Speed, Saxton, Blaeu, Nicholls, Bowen; large views of Cambridge, Ely, Thorney, &c., by Knyff, Buck, Lamborn, Sparrow, Harraden, Malton; a set of the Cambridge University Almanack Views 1801—55*; Caricatures by Thomas Orde, Rowlandson, Dighton, & others.*

IX. Appendix IV. List of Books printed at Cambridge 1521—1650, by F. Jenkinson, M.A., University Librarian, with additions. 505—516

ORNAMENTS.

HEAD AND TAIL PIECES, INITIAL LETTERS, &c. REFERRED TO IN THE CATALOGUE, AS USED BY THE FOLLOWING PRINTERS BETWEEN 1521 & 1776:

John Siberch	Nos. 1–13.	John Field	Nos. 67–69.
Thomas Thomas	„ 14–28.	John Hayes	„ 72–74.
John Legate	„ 29–35.	C. Crownfield	„ 78–88.
Cantrell Legge	„ 36–37.	W. Fenner	„ 89–92.
T. & J. Buck	„ 38–47.	J. Bentham	„ 93, 96, 97.
Buck & Daniel	„ 48–61.	J. Archdeacon	„ 98.
Roger Daniel	„ 62–66.	Uncertain	„ 70, 71, 75–77, 94, 95.

[Ornament No 1, see border to titlepage.]

2

6

4

3

5

7

8

9

10

11

12

13

14

15

16

17

18

19

20

21

23

22

25

24

26

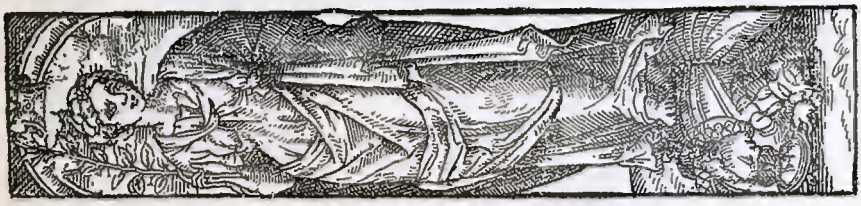

27

28

29

33

34

30

31

35

32

36

37

38

39

43

40

42

41

44

45

46

47

48

49

50

51

53

52

55

56

54

57

58

59

60

61

62

65

66

63

64

67

68

69

70

71

72

73

75

74

76

77

SPES
ALIA
ARTES
ALMA
MATER
CANTA
BRIGIA

78

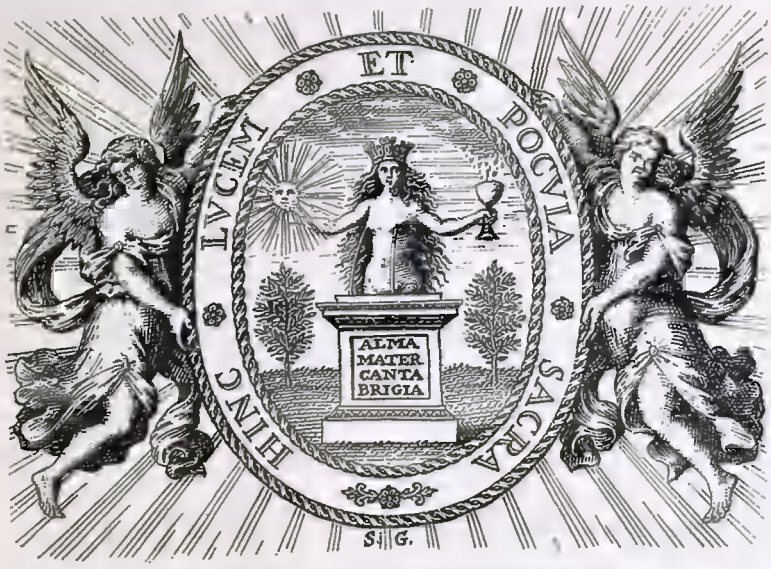
ET
POCVLA
SACRA
HINC
LVCEM
ALMA
MATER
CANTA
BRIGIA
S. G.

79

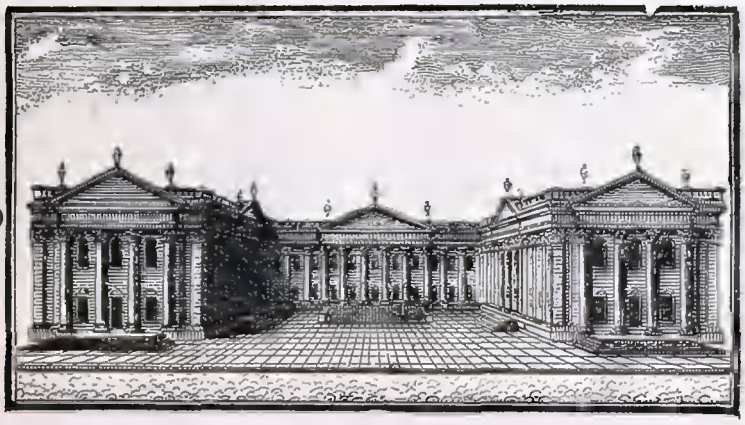

80

82

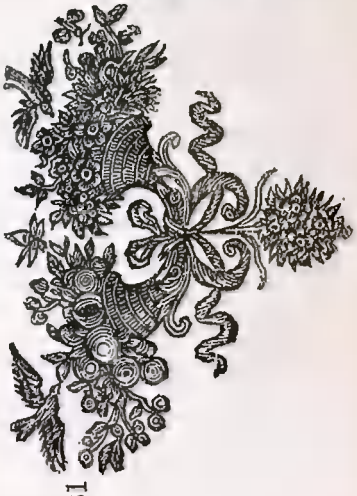

81

83

84

85

Lud: Cheron. del:
ET PRÆSIDIUM & DULCE DECUS
S: Gribelin sculps:

86

Lud. Cheron del:
NEC PIETAS MORAM
S. Gribelin sculps:

87

88

I

89

91

92

90

94

93

95

96

97

98

The names of printers appearing on the titles in Sections III. & V. are represented by letters as in the List below:—

A. University Press.
B. John Hayes.
C. John Owen.
D. Cornelius Crownfield.
E. Joseph Bentham.
F. W. Fenner.
G. R. Walker and T. James.
H. S. and J. James.
K. John Baskerville.
L. Fletcher and Hodson.
M. John Archdeacon.
N. Francis Hodson.
O. T. Fletcher.
P. Benjamin Flower.
Q. Archdeacon and Burgess.
R. John Burgess.
S. M. Watson.
T. R. Watts.
U. J. Smith.
W. W. Metcalfe.
Y. James Hodson.
Z. E. and J. Goode.
AA. E. Goode.
BB. Weston Hatfield.
CC. R. Harwood.
DD. W. and W. Hatfield.
EE. Harwood and Hall.
FF. S. Wilson.
GG. J. Hall.
HH. Metcalfe and Palmer.
KK. Hodson and Brown.
LL. H. Talbot.
MM. W. H. Smith.
NN. J. W. Parker.
OO. Glover and Foister.
PP. C. E. Brown.
QQ. Henry Smith.
RR. John Thomas Walters.
SS. Warwick and Co.
TT. H. Foister.
UU. C. W. Naylor.
WW. Naylor and Smith.
YY. Chronicle Office.
ZZ. Hall and Son.
AAA. J. Webb.
BBB. Wilson and Son.
CCC. C. J. Clay.
DDD. Foister and Jagg.
EEE. Naylor and Co.
FFF. J. Palmer.
GGG. F. W. Talbot.
HHH. Hatfield and Tofts.
KKK. Metcalfe and Sons.
LLL. T. Tofts.
MMM. W. P. Spalding.
NNN. J. A. Fabb.
OOO. Fabb and Tyler.
PPP. C. J. Clay and Son.
QQQ. S. P. Naylor.
RRR. Robertson and Co.
SSS. J. Webb and Co.
TTT. W. Metcalfe and Co. Ld.
UUU. F. Piggott.
VVV. E. Ladds.
WWW. Jones and Piggott.

CATALOGUE OF CAMBRIDGE BOOKS.

I. PRINTED AT CAMBRIDGE 1521—1700.

1. Caleni (*sic*) Pergamensis De Temperamentis, et De Inaeqvali Intemperie Libri Tres Thoma Linacro Anglo Interprete .·. Opus non medicis modo, sed et philosophis oppido q*uam* necessariu*m* nunc primum prodit in lucem cum gratia & Privilegio. *Imprint at end:* Impressum apud præclaram Cantabrigiam per Ioannem Siberch. Anno M.D.XXI. 4°.

Collation: ab 4 (not signed), 8 leaves (1—8). A—R 4, S 6, 74 leaves (9—82). 27 lines with signatures. Folios lxv—lxxiij marked. Leaf 1ª Title-page as above in engraved border. 1ᵇ—2ª Dedication: Sanctissimo Domino nostro Papae Leoni decimo, Thomas Linacer Medicorum Minimus. S. D....Londini Anno Christianæ salutis. M.D.XXI. Nonis Septembris. 2ᵇ—8ᵇ Elenchus sequentis operis. 9ª—80ᵇ, Text. 81ª—82ª, Index erratorum. 82ª, Impressum apud præclaram Cantabrigiam per Ioannem Siberch, Anno MDXXI. 82ᵇ, Arms of France and England. Engraved initial letters A (2 sizes), C, I, N. Parchment, good copy. £42.

For engraved title, trade-mark, &c. of Siberch's books see orn. 1—13.

From an entry in Caius *Annales*, under date 1569 it appears that the Royal Arms used by Siberch in 4 of the 8 books printed by him in Cambridge was the sign of the house he occupied, which formerly stood between the gates of Humility and Virtue in Caius College.

Thomas Linacre, M.D., educated at Oxford (and also it is believed for a time at Cambridge), fellow of All Souls, 1484. Studied in Italy at Rome, Florence, Bologna, Venice and Padua, where he took the degree of M.D. Founded lectureships in Physic at Oxford and Cambridge, and the College of Physicians. Died 1524. Cooper, *Ath. Cant.* I. 30.

[Galeni pergamensis De Temperamentis et De Inaequali Intemperie, &c. A facsimile reproduction of the above work. With an Introduction by Joseph Frank Payne, M.D., F.R.C.P., Fellow of Magdalen College, Oxford. And a portrait of Linacre. 21s.

*** The 3 following of the other 7 books printed by Siberch have been published, with introduction by the late Mr Henry Bradshaw, University Librarian, at a subscription price of one guinea for the 3 books, the edition being limited to 150 copies.

Bullock, Henry. Oratio habita Cantabrigiae. 1521.

Cujusdem fidelis Christiani Epistola ad Christianos omnes. Subsequitur et Divi Augustini de miseria...vitae sermo. 1521.

Papyrii Gemini Eleatis Hermathena, seu de eloquentiae victoria. 1522.

Henry Bullock, a member of Queens' College, B.A. 1503—4, Fellow 1506, M.A. 1507, D.D. 1520, Vice-Chancellor 1524—25, died 1526. Cooper, *Ath. Cant.* I. 33.

For complete collation of all the known Siberch books, with variations of different copies, see Mr Bradshaw's *Introduction to Bullock.*]

2. TWO TREATISES OF THE LORD HIS HOLIE SVPPER: THE ONE instructing the Servants of God how they should be prepared when they come to the holy Supper of our onely Sauiour Jesus Christ: Whereunto is annexed a Dialogue conteining the principall points necessarie to be knowne and vnderstood of all them that are to be partakers of the holy Supper: The other setting forth Dialoguewise the whole vse of the Supper: Whereunto also is adioyned a briefe and learned treatise of the true Sacrifice and true Priest. Written in the French tongue by Yues Rouspeau and Iohn de l'Espine Ministers of the word of God, and latelie translated into English....Imprinted by Thomas Thomas Printer to the Vniuersitie of Cambridge. 1584. 8°.

pp. (49—50 missed) 58, A—C 8, D 4 + pp. 70, B—E 8, F 4, last leaf, blank, wanting. 25*s.*

3. ANTONII SADEELIS VIRI CLARISSIMI VEREQUE THEOLOGI DE Rebus Grauissimis controuersis Disputationes accuratæ Theologice et scholastice Tractatae: Quarum Catalogum sequens pagina demonstrabit. Psal. 140, 9 and 145, 20....Ex officina Thomæ Thomasij inclytæ Academiæ Cantabrigiensis Typographi. [1584] (erased). 4°.

A 2 (not signed), B–Fff 8, Ggg 2, pp. [811?], 8 pages missed in sig. Ddd.
Old calf. Portion of last 2 leaves torn away, and stained and worm-eaten. See Bowes, *Biog. Notes*, p. 293. 15*s.*

Anthony Sadeel, 1534—1591, formerly Anthony de la Roche, Baron of Chandieu, a learned minister of "what is called the reformed religion," a friend of Beza and Calvin, author of many Controversial Works, died 1591 at Geneva, where he was Professor of Hebrew. *Biog. Dict. of Abbé* Ladvocat *translated by* Collignon.

3*. AN AUNSVVERE TO A CERTAINE BOOKE, WRITTEN BY M. VVilliam Rainoldes Student of Diuinitie in the English Colledge at Rhemes, and Entituled, A Refutation of sundrie reprehensions, Cauils, &c. By William Whitaker, professor of Diuinity in the Vniuersitie of Cambridge. Imprinted by Thomas Thomas, Printer to the Vniuersitie of Cambridge, & are to be sold at the signe of the white Horse in Canon-Lane, ouer-against the North Doore of Paules. 1585. 8°.

A—D 8, A—Cc 8, Dd 2. Orn. 14, 18, 19, 21 var. Calf. From the Library of H. F. Lyte. 25*s.*

Dedicated to Sir Wm. Cecil, Lord Burghley.

Autograph, "W. E. Peterbor." of Bp. Kennett on title.

William Rainolds, Pynhoe near Exeter, New College, Oxford, 1560, M.A. 1566, Hart-Hall 1572, turned Roman Catholic, went to Rome in 1575, afterwards to Rheims, where he was made professor of divinity & Hebrew, finally to Antwerp,

where he died in 1594. He wrote mostly under the name of Will. Rossaeus. Watts (*Bibl. Brit.*) says there were 2 other editions of this book in the same year.

William Whitaker, B. 1548, Matric. Trinity 1564, Fellow 1569, Regius Professor of Divinity 1580, Master of St John's, 25 Feb. 1585—6, D. 1595. Cooper, *Ath. Cant.* II. 196.

4. A GODLIE EXPOSITION VPON CERTEINE CHAPTERS OF NEHEMIAH, written by that worthie Byshop and faithfull Pastor of the Church of Durham Master Iames Pilkington. And now newlie pvblished. In the latter end, because the Author could not finish that treatise of Oppression which he had begonne, there is added that for a supplie, which of late was published by Robert Some, D. in Diuinitie.... Imprinted by Thomas Thomas printer to the Vniuersitie of Cambridge. 1585. 4°.

¶ 4, 1st (blank?) wanting, A—K 8, L 2. Bordered title.
Orn. 14, 16, 18, 21, 22 var. Folios 1 to 75. Fine copy in calf by Riviere. 42*s.*

Preface by John Fox "To the Christian Reader."
James Pilkington, Rivington, Lancs. B. 1520, Pembroke, afterwards St. John's, B.A. 153⅝, Fellow 1539, M.A. 1542, Vicar of Kirby in Kendal, Westmoreland, B.D. 1551, went abroad during Queen Mary's reign, Master of St. John's 1559, Bishop of Winchester 1560, Bp. of Durham 156⅝, resigned Mastership in favour of his brother, 1561, D. at Bishop Auckland 157⅝.

4*. AN HARMONY OF THE CONFESSIONS OF THE FAITH OF THE Christian and Reformed Chvrches, which purelie professe the holy doctrine of the Gospell in all the chiefe Kingdomes, Nations, and Prouinces of Europe: the Catologue and order whereof the Pages following will declare. There are added in the ende verie shorte notes: in which both the obscure thinges are made plaine, and those thinges which maie in shew seeme to be contrarie each to other, are plainelie and verie modestlie reconciled, and if anie points doe as yet hang in doubt, they are sincerelie pointed at. All which things, in the name of the Churches of Fraunce and Belgia, are submitted to the free and discrete iudgement of all other Churches. Newlie translated out of Latine into English. Also in the end is added the Confession of the Church of Scotland. Alowed by publique authoritie. Imprinted by Thomas Thomas, Printer to the Vniuersitie of Cambridge. 1586. 8°.

Title, preface, &c. ¶ 8, ¶¶ 8, contents ¶¶¶ 2, Harmony of Confessions, A—Mm 8, paged to Kk 4, 609, misprinted 593, and several pages in previous 2 sheets misprinted: Conf. of Church of Scotland, A—C 4, D 2. Smooth brown morocco antique, gilt leaves, by Hayday. £3. 3*s.*
The original work was printed at Geneva in 1581. See Niemeyer, *Collect. Conf. Præp.* Lips. 1840.

5. — Another Copy, old Calf, title-page mended. 25*s.*

5*. Dispvtatio de Sacra Scriptvra, contra hvivs temporis papistas, inprimis Robertvm Bellarminvm Iesuitam, Pontificium in Collegio Romano, & Thomam Stapletonvm, Regium in Schola Duacena Controversiarum Professorem: Sex Qvæstionibvs proposita et tractata, à Guilielmo VVhitakero Theologiae Doctore, ac Professore Regio, & Collegij D. Ioannis in Cantabrigiensi Academia Magistro...Cantabrigiae, Ex officina Thomae Thomasii, florentissimae Cantabrigiensis Academiae Typographi. Maij 2. 1588. 4°.

AB 4, C—Ll 8, Mm 4, Nn 2. Orn. 16, 20, 24, 27. Calf. 18s.
Dedicated to Sir Wm. Cecil, Lord Burghley, Chancellor of England, & Chancellor of Camb. Univ.

6. A Very Excellent and Learned Discourse, touching the Tranquilitie and Contentation of the minde: conteining Svndry notable Instrvctions, And Firme Consolations, most necessarie for all sortes of afflicted persons in these latter dayes. Distinguished into seven Bookes, 1. Against Covetousnes. 2. Against Ambition. 3. Against Anger. 4. Against Envie. 5. Against Pleasure. 6. Against Curiositie. 7. Against Feare. Written in French by the famous and learned M. I. Del'Espine, and newly translated into English by Ed. Smyth. Printed by John Legate, Printer to the Vniversitie of Cambridge. 1592. And are to be solde at the signe of the Sunne in Paules Church-yarde in London. 4°.

A—DD 8, EE 1. Marked by folios, beginning on B 4, last 7 leaves misprinted 101—6 & 188 instead of 200—6. Vellum, limp. 15s.
Dedicated to Sir Francis Hynd & Thomas Wendy Esq., two of H. M's. Justices of Peace in the County of Cambridge.

7. — Another Copy in calf, from the Pyne Sale. 15s.
Edward Smythe (or Smith), St John's, Fellow 1577, B.A. 1572—3, M.A. 1576, B.D. 1583. Died about 1592. Cooper, *Ath. Cant.* II. 148.

8. Eratosthenes, hoc est, Brevis et Lvculenta Defensio Lysiae pro caede Eratosthenis, praelectionibus illustrata Andreae Dvnaei in Academia Cantabrigiensi Graecae linguae Regij professoris: in quibus fusè explicantur multa, quae tum ad ejus linguae cognitionem, tum ad alias res attinent...Excudebat Iohannes Legatus, inclytae Academiae Cantabrigiensis Typographus. Anno Dom. 1593. 8°.

¶—¶¶¶ 8, A—P 8, Q 4. Orn. 15, 30. Vellum. Marked in several places in an old hand. 14s.

9. — Another Copy, calf, gilt leaves, by Aitken, from the Pyne Sale. 18s.
Andrew Downes, B. c. 1549, St John's 1567, B.A. 1570—1, Fellow 1571, M.A. 1574, B.D. 1582, Regius Professor of Greek 1585—1625, one of the translators of the Apocrypha for the Authorised Version, D. at Coton, Feb. 1627—8. Removed to Trinity about the time that Whitaker became Master of St John's, 1585—6. Baker, *ed.* Mayor p. 180.
"Composed of Greek and industry." Fuller.

10. Adversus Thomae Stapletoni Anglopapistae in Academia Lovaniensi Theologiae Professoris Regij Defensionem Ecclesiasticae authoritatis, quam ipse luculentam & accuratam inscripsit, tribusque libris digessit, Duplicatio, Pro authoritate atque αὐτοπιστιᾳ S. Scripturae. Authore Gvilielmo Whitakero, S. Theologiae in Academia Cantabrigiensi Doctore ac Professore Regio; & Collegio D. Ioannis Evangelistae in eadem Academia Praefecto...Excudebat Cantabrigiae Joannes Legatus Academiae Typographus. MDXCIV. Aprilis 20. F°.

*—** 6, *** 4, A—Iii 6. Orn. 20 (variation), 29, 31, 32, 34. Calf. 15*s.*
Thomas Stapleton, D.D. [1536—1598] Winchester & New College, Oxford, afterwards at Louvain & Professor of Divinity at Douay.

11. Thomae Thomasii Dictionarium summâ fide ac diligentiâ accuratissimè emendatum, magnâque insuper rerum scitu dignarum, & vocabulorum accessione, longè auctius locupletiusque redditum. Huic etiàm (praeter Dictionarium Historicum & Poëticum, ad prophanas historias, Poetarumque fabulas intelligendas valdè necessarium) novissimè accessit utillissimus de Ponderum, Mensurarum, & Monetarum veterum reductione ad ea, quae sunt Anglis jam in usu, Tractatus. Quarta Editio superioribus multò auctior...Cantabrigiae Ex officina Iohannis Legatt, celeberrimae Academiae Typographi. 1594. Extant Londini apud Abrahamum Kitson, ad insigne Solis in Coemiterio D. Pauli. 8°.

¶ 4, A—Ggg 8. Orn. 14 (inverted), 20, 30, 32. Calf. 18*s.*
For other editions see Nos. 14 & 17.
For notice of Thomas see Bowes, *Biog. Notes*, p. 292.

12. An Exposition of the Symbole or Creede of the Apostles, according to the Tenovr of the Scriptvres, and the consent of Orthodoxe Fathers of the Church: reuewed and corrected By William Perkins. They are good Catholickes, which are of sound faith and good life. August. lib. quaest. in Matth. cap. 11. Printed by John Legatt Printer to the Vniuersitie of Cambridge. 4°.

Dedication to Edward, Earl of Bedford. A—Dd 8, Ee 2. Title mounted, & partly gone, also last leaf. Date gone, [1595?]. Orn. 29, 30, 31, 33. 7*s.* 6*d.*
William Perkins, Marston Jabet, Warwicks., B. 1558, Christ's 1577, B.A. 1580—1, Fellow c. 1582, M.A. 1584, Lecturer at Gt. St Andrews, Camb., D. Camb., 1602. See Fuller's *Holy State*, Bk. II. Chap. 10, Cooper, *Ath. Cant.* II. 335—341.

13. The Apocalyps, or Revelation of S. Iohn the Apostle and Evangelist of our Lord Iesvs Christ. With a briefe and methodicall exposition vpon euery chapter by way of a little treatise, applying the words of S. Iohn to our last times that are full of spirituall and corporall troubles and divisions in Christendome. Lately set forth

by Fr. Dv Ion, and newly translated into English for the edification and consolation of the true members of our Lord Iesus Christ in his Catholike Church...Printed by Iohn Legat, Printer to the Vniversitie of Cambridge. 1596. 4°.

¶ 4, A—Nn 4, last (blank?) wanting. Recovered calf. Orn. 16, 20, 21, 29. 25*s.*

François Du Ion, (Francis Junius), an eminent scholar, author of "Glossarium Gothicum," "Etymologicon Anglicanum," &c., Heidelberg, B. 1589, educated at Leyden, came to England in 1620 & resided for 30 years with the Earl of Arundel as librarian, D. 1677, at the house of his nephew, Isaac Vossius, at Windsor, & was buried in St George's Chapel.

14. Thomae Thomasii Dictionarivm Svmma Fide ac Diligentia accvratissimè emendatvm, magnaqve Insvper Rervm Scitv Dignarvm, Et Vocabulorum accessione, longè auctiùs locupletiùsque redditum. Huic etiàm (praeter Dictionarium Historicum & Poeticum, ad prophanas historias, poëtarumque fabulas intelligendas valdè necessarium) novissimè accessit vtillissimus de Ponderum, Mensurarum, & Monetarum veterum reductione ad ea, quae sunt Anglis iam in vsu, Tractatus. Qvinta Editio Svperioribvs cvm Graecarum dictionum, tum earundem primitivorum adiectione multò auctior. Cantabrigiae, Ex officina Iohannis Legati, celeberrimae Academiae Typographi. 1596. Extant Londini, ad Insigne Solis in Coemiterio D. Pauli. 4°.

¶ 4, A—Xxx 8, Yyy—Bbbb 4. Orn. 16, 31. Old calf with clasps (one gone.) 42*s.*

15. A Reformed Catholike: or, A Declaration shewing how neere we may come to the present Church of Rome in sundrie points of Religion: and vvherein we must for euer depart from them: with an Advertisment to all fauourers of the Romane religion, shewing that the said religion is against the Catholike principles and grounds of the Catechisme. Printed by John Legat, Printer to the Vniuersitie of Cambridge, 1598. 8°.

Dedication signed William Perkins. ¶ 4, A—Z 8, A 4. pp. 369—372 wanting. Orn. 30. Calf. 6*s.*

15*. The Differences, Cavses, and Ivdgements of Vrine, according to the best Writers thereof, both old and new, summarily collected. By I. F. Printed by Iohn Legat, Printer to the Vniversitie of Cambridge. 1598. 8°.

¶ 8, A—E 8, F 9, G—I 8, K 2. The leaf signed F 4 is inserted. Title torn. Orn. 16. Half calf. 12*s.*

On ¶7^{b} & ¶8^{a} there are two woodcuts, with descriptions.

16. Ecclesiastes, or the Preacher. Solomons Sermon made to the people, teaching euery man how to order his life so as they

may come to true and euerlasting happines. With a Paraphrase, or short exposition thereof made by Theodore Beza. Translated [Qu. by Anthony Gilby] out of Latine into English. Cambridge. Printed by Iohn Legatt. And are to be sold at the signe of the Sunne in Paules Churchyard in London. 8°.

A—D 8. Engraved border to title. Orn. 20. Smooth morocco, gilt leaves. N.D. 18*s.*

Sinker (881) gives as probable date 1593—5.

Theodore Beza, Vezelai, Nivernais, France, B. 1519, educated for the Bar at Orleans, retired to Geneva, became Greek Professor at Lausanne, assistant to Calvin at Geneva, moderator at the Synod of Rochelle 1570, D. 1605. He gave to the Cambridge University Library the valuable MS. of the New Testament known as the "Codex Bezae," 1581.

17. THOMAE THOMASII DICTIONARIVM SVMMÂ FIDE AC DILIGENTIÂ accuratissimè emendatum magnâque insuper rerum scitu dignarum, & vocabulorum accessione, longè auctius locupletiusque redditum. Huic etiàm (praeter Dictionarium Historicum & Poëticum, ad prophanas historias, Poetarumque fabulas intelligendas valdè necessarium) accessit vtillissimus de Ponderum, Mensurarum, & Monetarum veterum reductione ad ea, quae sunt Anglis iam in vsu, Tractatus. Sexta Editio superioribus multò auctior. Cantabrigiae Ex officina Iohannis Legat, celeberrimae Academiae Typographi. M.D.C. 8°.

Title etc. 2, A—Ccc 8 (C 4 & 5 wanting). Orn. 16, 30. Rough calf. 6*s.*

18. THE HISTORIE OF THE BIBLE, BRIEFLY COLLECTED BY WAY of Question and ansvver. Read and corrected by the Author...Printed by Iohn Legate Printer to the Vniuersitie of Cambridge. And are to be sold in Pauls Churchyard at the signe of the Crovvne by Simon Waterson. 12°.

¶ 2, A—M 12, last 3 blank, 2 wanting. Preface signed: "From my house at Deptford the 9. of August. 1602. The L. unprofitable Minister, lame Eusebius Pagit."

(*b*) A BRIEFE OF THE BIBLES HISTORY: DRAWNE FIRST INTO ENGlish P[oe]sy, and then illustrate[d b]y apt Annotations: wher[eto] is now added a Synopsis of the Bibles Doctrine. The third Æditon, in sundry things amended and enlarged. By Henoch Clapham. ¶ Imprinted at London by R. B. for Nathaniell Butter. 1608. 12°.

Dedicated to Henry, Prince of Wales. A—L 12, last 2 blank (1 wanting). In 1 vol., calf, from the Simes Sale. 15*s.*

Eusebius Pagit, 1542 (?)—1617. Ch. Ch. Oxf., Vicar of Oundle, and Rector of Kilkhampton, deprived for Nonconformity, but in 1604 became Rector of St Anne, Aldersgate St.

Henoch Clapham (fl. 1600) in 1595 was pastor of a congregation of English-speaking people in Amsterdam, in 1607 Vicar of Northbourne, Kent, D. c. 1614. *Dict. Nat. Biog.*

19. THRENO-THRIAMBEUTICON. ACADEMIAE CANTABRIGIENSIS OB damnum lucrosum, & infoelicitatem foelicissimam, luctuosus triumphus. ⊕ Cantabrigiae, Ex officina Iohannis Legat. 1603. 4°.

¶ 4, A—I 4, + 1. Orn. 14. Cloth, from the Napier Sale. 18*s*.
For notice of this see Grosart's P. Fletcher, Vol. III., & Lowndes, p. 729.
Contributors: William Smyth, V.C.; Thomas Byng, Clare; Phineas Fletcher, King's; John Boys, Clare; Matthew Wren, Pembroke, afterwards Bp. of Ely; Albert Morton, King's, afterwards Secretary of State; Stephen Perse, M.D., Caius; John Williams, St John's, afterwards Abp. of York; Andrew Downes, Regius Professor of Greek; &c.

20. THE WORKS OF THAT FAMOVS AND WORTHIE MINISTER OF Christ, in the Vniversitie of Cambridge, M. W. Perkins: Gathered into one volume, and newly corrected according to his owne copies. With distinct chapters, and contents of euery booke, and a generall Table of the whole... ⊕ Printed by Iohn Legat, Printer to the Vniuersitie of Cambridge. 1605. And are to be sold at the signe of the Crowne in Pauls Church-yard.

(*b*) THE WORKES OF THAT FAMOVS AND WORTHY MINISTER OF Christ, in the Vniversitie of Cambridge, Mr William Perkins. The Second Volvme: Newly corrected according to his owne copies. With distinct chapters, and contents of euery booke prefixed: and two Tables of the whole adioyned; one of the matters, and questions: the other of choice places of Scripture... ⊕ Printed at London by Iohn Legatt, Printer to the Vniuersitie of Cambridge. 1617.

(*c*) THE WORKES OF THAT FAMOVS AND WORTHY MINISTER OF Christ, in the Vniuersitie of Cambridge, Mr W. Perkins. The third and last Volume. Newly corrected and amended. Containing his learned Expositions of sundrie choise places of Scripture, with some little Tractates. The particulars whereof thou maiest see in the next Page, with the order of their placing. Hereto is adioyned a twofold table; one of the cheife Points and Questions, the other of choise places of Scripture...Printed by Cantrell Legge, Printer to the Vniuersitie of Cambridge. 1618. F°.

3 vols. Vol. I. ¶ 8, A—Nnnn 6, Oooo 4. Orn. 23, 25, 33. Vol. II. ¶ 8, A—Ooo 6, Ppp 4. Vol. III. A—Pppp 6, Qqqq 8, Rrrr—Ssss 6, Tttt 8, Uuuu 4, last (blank?) wanting. Orn. 33. Old calf. 18*s*.
Vol. I. is of the first edition: Vols. II. & III. of one of the numerous later editions. The separate treatises have their original titles prefixed. Those in Vols. I. & II. are all by Legate: Vol. III., various printers, chiefly Cantrell Legge.

22. THE INTERPRETER: OR BOOKE CONTAINING THE SIGNIFICATION of Words: Wherein is set foorth the true meaning of all, or the most part of such Words and Termes, as are mentioned in the Lawe

VVriters, or Statutes of this victorious and renowned Kingdome, requiring any Exposition or Interpretation. A Worke not onely profitable, but necessary for such as desire throughly to be instructed in the knowledge of our Lawes, Statutes, or other Antiquities. Collected by Iohn Cowell Doctor, and the Kings Maiesties Professour of the Ciuill Law in the Vniuersitie of Cambridge... ⊕ At Cambridge Printed by Iohn Legate. Anno 1607. 4°.

* 4, A—Cccc 4. Orn. 14, 19, 20 (variation), 29. Calf, from the Simes Sale. 25*s*.

John Cowell [1554?—1611], Eton & King's, LL.D., Master of Trinity Hall 1598, Regius Professor of Civil Law.

23. THE FAITH, DOCTRINE, AND RELIGION, PROFESSED, & PROtected in the Realme of England, and Dominions of the same: Expressed in 39 Articles, concordablie agreed vpon by the reuerend Bishops, and Clergie of this Kingdome, at two seuerall meetings, or conuocations of theirs, in the yeares of our Lord, 1562, and 1604: The said Articles Analised into Propositions, and the Propositions prooued to be agreeable both to the written word of God, and to the extant Confessions of all the neighbour Churches, Christianlie reformed: The adversaries also of note, and name, which from the Apostles daies, and primitiue Church hetherto, haue crossed, or contradicted the said Articles in generall, or any particle, or proposition arising from anie of them in particular, heerby are discouered, laid open, and so confuted. Perused, and by the lawfull authoritie of the Church of England, allowed to be publique...Printed by John Legatt, Printer to the Vniuersitie of Cambridge. 1607. 4°.

[By Thomas Rogers.] ¶—¶¶¶¶ 4, ¶¶¶¶¶ 2, A—Ff 4, Gg, Hh 2. Orn. 29.

(*b*) A MODEST & REASONABLE EXAMINATION, OF SOME THINGS in use in the Church of England, sundrie times heretofore misliked, and now lately, in a Booke called the (Plea of the Innocent:)...By William Couell, Doctor of Diuinity. London, Printed by Humfrey Lownes for Clement Knight, 1604. 4°.

pp. 215. Orn. 39 with variation.

(*c*) TWO DIALOGUES, OR CONFERENCES (ABOUT AN OLD QUESTION lately renued, and by the Schismaticall Company, both by printed pamphlets and otherwise...) concerning kneeling in the very act of receiving the sacramental bread and wine, in the Supper of the Lord. [*By Thomas Rogers*]...Printed by Henry Ballard 1608. 4°.

A—R 4. 3 works in 1 vol. Old calf. 12*s*.

Thomas Rogers [—?—1616], Ch. Ch. Oxf. 1568, R. of Horninger, Bury St Edmunds, 1581. Chaplain to Abp. Bancroft.

William Covell, D.D., Lancashire B. — ? Christ's & Queens' Camb., V. of Sittingbourn, Kent, 1602.

24. CHRISTS VICTORIE, AND TRIUMPH IN HEAVEN, AND EARTH, over, and after death...Cambridge Printed by C. Legge. 1610. 4°.

[By Giles Fletcher.] ¶—¶¶ 4, A—K 4, I 2. Orn. 33, 36, 37. Calf, gilt leaves, *from the Napier collection.* 42*s.*

Dedicated to Dr Nevill, Master of Trinity, Dean of Canterbury.

Giles Fletcher (brother of Phineas) 1588—1623, Trinity B.D., R. of Alderton, Suffolk.

For second edition, see No. 45.

25. HEXAPLA IN DANIELEM: THAT IS, A SIXFOLD COMMENTARIE vpon the most diuine prophesie of Daniel, wherein according to the method propounded in Hexapla vpon Genesis and Exodus, sixe things are obserued in euery Chapter. 1. The Argument and Method. 2. The diuers readings. 3. The Questions discussed. 4. Doctrines noted. 5. Controversies handled. 6. Morall observations applyed. Wherein many obscure visions, and diuine Prophesies are opened, and difficult questions handled with great breuitie, perspicuitie, and varietie, which are summed to the number of 536. beside the Controversies 134. in the Table, in the ende of the booke: and the best Interpreters both old and new are therein abridged. Diuided into two bookes: the first containing the historicall part of this Prophesie, in the 6. first Chapters: the propheticall, in the 6. last. By Andrew Willet Professour of Diuinitie. The first Booke...[*the second with title & dedication after* p. 196.] Printed by Cantrell Legge, Printer to the Vniuersitie of Cambridge. 1610. F°.

¶ 4, 1st (blank?) wanting, A—Vu 6, Xx—Yy 4. Orn. 36. Calf. 9*s.*

Andrew Willet [Ely, 1562—1621] Peterhouse, & Fellow of Christ's, R. of Childerley, Cambs., & Barley, Herts., & Prebendary of Ely.

26. HEXAPLA: THAT IS, A SIX-FOLD COMMENTARIE VPON THE most Diuine Epistle of the holy Apostle S. Paul to the Romanes: wherein according to the Authors former method sixe things are observed in euery Chapter. 1. The Text with the diuers readings. 2. Argument and method. 3. The Questions discussed. 4. Doctrines noted. 5. Controversies handled. 6. Morall vses observed. Wherein are handled the greatest points of Christian religion: concerning iustification by faith, c. 3. 4. the fall of man c. 5. the combat betweene the flesh and the spirit, c. 7. Election, c. 9. the vocation of the Iewes, c. 11. with many other Questions and Controversies summed in the ende of the Table. Diuided into two bookes: the first vnto the 12. chapter, containing Matter of Doctrine: the second belonging to Exhortation, in the five last Chapters. The First Booke...[*the second with title &*

dedication after p. 531]. Printed by Cantrell Legge, Printer to the Vniuersitie of Cambridge. 1611. F°.

[By Andrew Willet.] ¶ 4, 1st (blank?) wanting, A—Rrr 6, Sss, Ttt 4. Orn. 36. Calf. 9*s*.

27. EPICEDIUM CANTABRIGIENSE, IN OBITUM IMMATURUM, SEMPERque deflendum, Henrici, Illustrissimi Principis Walliae, &c. Cantabrigiae, Ex officina Cantrelli Legge. 1612. 4°.

A—O 4, P 2. Orn. 36, 37. 6*s*. 6*d*.
Contributors: John Williams, St John's, afterwards Abp. of York; Matthew Wren, Pemb., afterwards Bp. of Ely; George Herbert, Trin.; Andrew Downes, Greek Professor; Denzil Holles, Christ's; &c.

28. EPICEDIUM CANTABRIGIENSE, &c...1612. (*with insertion* 2 *leaves, signed* ¶, ¶ 2, *verses by John Duport*).

(*b*) MEMORIAE SACRA, &c...1612. (*See No.* 29.)

(*c*) GENETHLIACUM, &c...1631. (*See No.* 39.)

(*d*) REX REDUX, &c...1633. (*See No.* 47.) 4°.

In 1 vol. Calf extra. Whitefoord Mackenzie copy. 42*s*.

29. MEMORIAE SACRA ILLUSTRISS. POTENTISS. PRINCIPIS HENRICI Walliae Principis, Ducis Cornubiae, &c. Laudatio Funebris. Fr. Nethersole Oratoris Academiae Cantebrig. Trin. Coll. Socij. Cantebrigiae, Ex officina Cantrelli Legge. 1612. 4°.

A—D 4, 1st and last blank. pp. 23. Verses at end by Andrew Downes, Prof. of Greek. See No. 28 (*b*) above.

30. GODS ARRAIGNEMENT OF HYPOCRITES: WITH AN INLARGEMENT concerning Gods decree in ordering sinne as likewise a Defence of Mr. Calvine against Bellarmine; and of M. Perkins against Arminius... Printed by Cantrell [Legge] Printer to the Vniuersitie of Cambrid[ge.] 1615. 4°.

Dedication to Sir William Aylofe by John Yates. ¶ 4, 1st (blank?) wanting, ¶¶ 4, AB 4, C 2, D—Ggg 4 + table at p. 17. Orn. 36. 5*s*. 6*d*.
Title partly gone, and mounted.
Qu. if same John Yates who was minister of St. Andrew's, Norwich, c. 1622.

31. A COMMENTARIE UPON THE EPISTLE OF SAINT PAUL WRITTEN to Titvs. Preached in Cambridge by Thomas Taylor, and now published for the further use of the Church of God. Reviewed by the Avthor, and enlarged with some notes, and besides the addition of many hundreths of places of Scripture, with an Alphabeticall table of all the cheife and most obseruable points contained in the Booke... Printed by Cantrell Legge, Printer to the Vniuersitie of Cambridge. 1619. 4°.

¶—¶¶ 4, last blank, A—Aaa 8, Bbb 4, Ccc 2. Orn. 33, 36. Old calf. 12*s*.
Folding tables, pp. 1 and 539. Bookplate of Dowager Countess of Strafford, with "88 Feb the 26 Isabella Wentworth this boock was geven me by S^r. W. Wentworth."
Thomas Taylor [Richmond, Yorks. 1576—1632], Christ's, Fellow and Hebrew Lecturer. Held successively livings of Watford, Herts., Reading, Berks., and St. Mary Aldermanbury, London. Commonly called "the Illuminated Doctor."

32. LACRYMAE CANTABRIGIENSES: IN OBITUM SERENISSIMAE Reginae Annae, Coniugis dilectissimae Iacobi Magnae Britanniae, & Hiberniae Regis. Ex officina Cantrelli Legge, Almae Matris Cantabrigiae Typographi. 1619. 4°.

A—L 4. Orn. 33, 36. From Earl of Westmoreland's Sale. 12*s*.
Preface signed I. G. P. (John Gostlin V.C.)
Contributors: John Hacket, Trin., afterwards Bp. of Lichfield and Coventry; Abraham Whelock, Trin., afterwards Prof. of Arabic; Sam. Collins, Provost of King's; George Herbert, Trin.; Richard Love, Clare, afterwards Dean of Ely and Master of Corpus; &c.

33. A REMONSTRANCE OF THE MOST GRATIOVS KING IAMES I. King of Great Brittaine, France, and Ireland, Defender of the Faith, &c. For the Right of Kings, and the independencie of their Crownes. Against an Oration of the most Illustrious Card. of Perron, pronounced in the Chamber of the third Estate. Ian. 15. 1615. Translated out of his Maiesties French Copie, by R. B. Pastor to the Church at Ashele in the Countie of Norfolke. Printed by Cantrell Legge, Printer to the Vniuersitie of Cambridge. 1619. 4°.

A—Qq 4, R 1. Orn. 36, and Royal Arms. 15*s*.
Some leaves water-stained.
Richard Betts, R. Ashill, Norf. 1602—1626.

33*. ENCHIRIDION DE INSTITUTIS GRAECORUM. AUTHORE CHRISTophoro Angelo Graeco...Ex officina Cantrelli Legge Academiae Cantabrigiensis Typographi. M.DC.XIX. 4°.

Title etc. 3 leaves, A—G 4, last blank. Dedications to John Gostlin, V.C. & the University in general, & to Dr. Richardson, Master of Trinity.

(*b*) ΕΓΧΕΙΡΙΔΙΟΝ, ΠΕΡΙ ΤΗΣ ΚΑΤΑΣΤΑΣΕΩΣ ΤΩΝ ΣΗΜΕΡΟΝ Ευρισκομένων Ἑλλήνων· Πόνος Χρισοφόρου τοῦ Ἀγγέλου Ἕλληνος· ...Ex Officina Cantrelli Legge, Academiae Cantabrigiensis Typographi. M.DC.XIX. 4°.

A—H 4, I 2. Orn. 14, 63.
In 1 vol. Half calf. 12*s*.
Both titles have a printer's device consisting of a globe with the initials "G. G. F." surmounted by a phoenix and supported by two satyrs, with inscriptions "Semper eadem," & "Dela mia morte eterna vita i vivo." This is the device of "Gabriel Giolito de Ferrari" a printer of Venice in 1547.
Christopher Angelus, a learned Greek Christian, native of Peloponnesus, who was persecuted at Athens, and escaped to England in 1608, and came first to Cambridge, whence he went to Balliol College, Oxford in 1610, afterwards

returning to Trinity College, Cambridge. Besides the above work, he wrote the story of his persecution in Athens, also an "Encomion of Great Britaine etc.," and a book "de Apostasia Ecclesiae" which attempts, among other things, to prove that Mahomet was Antichrist. He died in 1638, & was buried in St. Ebbe's Churchyard, Oxford.

34. (*a*) GRATULATIO ACADEMIAE CANTABRIGIENSIS DE SERENISSIMI Principis reditu ex Hispanijs exoptatissimo: Quam Augustissimo Regi Iacobo, Celsissimoque Principi Carolo Ardentissimi sui voti testimonium esse voluit. Ex Officina Cantrelli Legge, Almae Matris Cantabrigiae Typographi. 1623. 4°.

A—E 4, F 3, G 4. Orn. 36. Dedication signed H. B. Procan. (Jerome Beale).

Contributors: Samuel Collins, Provost of King's, and Regius Prof. of Divinity; Samuel Ward, Master of Sidney, and Margaret Professor; Jerome Beale, Master of Pembroke, Vice-Chancellor; &c.

(*b*) ORATIO QUÂ AUSPICATISSIMUM SERENISSIMI PRINCIPIS CAROLI, Reditum ex Hispanijs celebrauit Georgivs Herbert Academiae Cantabrigiensis Orator. Ex Officina Cantrelli Legge, Almae Matris Cantabrigiae Typographi. 1623. 4°.

¶—¶¶ 4, last blank. Orn. 44.

(*c*) CANTABRIGIENSIUM DOLOR & SOLAMEN: SEV DECESSIO BEATissimi Regis Jacobi Pacifici: Et Svccessio Avgvstissimi Regis Caroli: Magnae Britanniae, Galliae, & Hiberniae Monarchae. Excudebat Cantrellvs Legge, Almae Matris Cantabrigiae Typographus. MDCXXV. 4°.

A—I 4. Preface signed I. M. P. (John Mansell).

Contributors: James, Duke of Lenox, Trin.: Matthew Wren, Pemb., afterwards Bp. of Ely; Andrew Downes, Regius Prof. of Greek; Samuel Ward, Master of Sidney and Margaret Professor; Richard Love, Clare, afterwards Master of Corpus; Ralph Winterton, King's; Jerome Beale, Master of Pemb.; &c.

(*d*) EPITHALAMIUM ILLUSTRISS. & FELICISS. PRINCIPUM CAROLI Regis, et H. Mariae Reginae Magnae Britanniae, &c. A Musis Cantabrigiensibvs decantatum. Excudebat Cantrellvs Legge, Almae Matris Cantabrigiae Typographus. MDCXXV. 4°.

A—K 4, first blank. Orn. 46 (variation.)

Contributors: James, Duke of Lenox, Trin.; Andrew Downes, Prof. of Greek; Richard Love, Clare; Sam. Collins, Provost of King's; James Duport, Trin., afterwards Dean of Peterborough and Master of Magd.; Abraham Whelock, Clare, afterwards Prof. of Arabic; Thomas Randolph, Trin.; &c.

4 in 1 vol. Old Vellum, inlaid and richly tooled, from Earl of Westmoreland's Sale. 42*s.*

35. CANTABRIGIENSIUM DOLOR & SOLAMEN: etc. (as No. 34 (*c*)). 4°. 9*s.*

36. LOCVSTAE, VEL PIETAS IESVITICA. PER PHINEAM FLETCHER Collegii Regalis Cantabrigiae. Apud Thomam & Ioannem Bvcke, celeberrimae Academiae Typographos. Ann. Dom. MDCXXVII. 4°.

A—M 4, N 2. Purple morocco antique, gilt leaves, by Hayday. £3. 10*s.*
On Sig. D 2, English Title as follows:
The Locvsts, or Apollyonists. By Phineas Fletcher of Kings Colledge in Cambridge. Printed by Thomas Bvcke and Iohn Bvcke, Printers to the Vniversitie of Cambridge. 1627.

36*. The New Testament of our Lord and Saviour Jesus Christ. Newly translated out of the original greek: and with the former translations diligently compared, and revised, by his Majesties speciall command....¶ Printed at Cambridge by the Printers to the Universitie. 1628. 12°.

A—Y 12. Title with ornamental border: also ⊕ on Y12ᵇ. Old blue morocco. 42*s.*
This New Testament, which only measures 4⅛ in. × 2 in., is probably the first authorised version of any part of the Bible printed at Cambridge. The first complete Bible was printed in 1629, see No. 37*.

37. The whole Booke of Psalmes: Collected into English Meeter, with apt Notes to sing them withall...Printed by the Printers to the Vniversity of Cambridge, And are to be sold at London by R. Daniel, at the Angel in Lumbard-street. 1628. 8°.

Title with engraved border. A—G 8.
In same vol. is a Latin Vulgate wanting title, with colophon "Excvdebat Antverpiae Christoph. Plantinvs, Anno M.D.LXIX."
Old calf, edges tooled. 10*s.* 6*d*

37*. The Book of Common Prayer, and Administration of the Sacraments: and other Rites and Ceremonies of the Church of England, with the Psalter or Psalmes of David. ⊕ ¶ Printed by Thomas And John Buck, Printers to the Universitie of Cambridge. Anno Dom. MDCXXIX. F°.

A 4, B—G 6. Orn. 33, 47, 55.

(*b*) The Holy Bible containing the Old Testament and the New: Newly translated out of the originall Tongues, and with the former translations diligently compared and revised, by his Majesties speciall command. Appointed to be read in Churches. Printed by Tho: and John Buck printers to the University of Cambridge. F°.

Engraved title by Jo: Payn, mounted. ¶ 6, A—Iii 6, Kkk 4. Orn. 34, 40, 54 var.

(*c*) The New Testament of our Lord and Saviour Jesus Christ. Newly translated out of the original Greek: and with the former translations diligently compared and revised by his majesties speciall command. ¶ Appointed to be read in churches. ⊕ ¶ Printed by Thomas and John Buck, printers to the Universitie of Cambridge. Anno Dom. 1629. F°.

Lll—Aaaa 6, Bbbb 4, last (blank) wanting. ⊕ on last page, with colophon. Orn. 44, 47, 54, var.

'Lea Wilson says, of this edition, "The text appears to have undergone a complete revision, although I can find no record of such having been done by authority. Yet the errors in the first and intermediate editions are here corrected, and considerable care appears to have been exercised as to the words printed in italics, punctuation," etc. The title is engraved on copper; it was afterwards used for quarto Bibles and has here a wide margin. This seems to be the first Bible in which the misprint occurs: 1 Tim. iv. 26.' Loftie. See No. 46.

(*d*) THE WHOLE BOOK[E] OF PSALMES: COLLECTED INTO ENGLISH Meeter, By Thomas Sternhold, John Hopkins, and others, conferred with the Hebrew, with apt notes to sing them withall. Set forth and allowed to be sung in all churches, of all people together, before and after morning and evening prayer, and also before and after sermons: and moreover in private houses for their godly solace and comfort, laying apart all ungodly songs and ballads, which tend onely to the nourishing of vice, and corrupting of youth... ⊕ Printed by Thomas and John Buck, printers to the University of Cambridge. Ann. Dom. MDCXXIX. F°.

Title torn and mounted. A—H 6, I 2. Orn. 47.
In 1 vol. Rough calf. 42*s*.

38. EXPOSITIO EPISTOLAE D. PAULI AD COLOSSENSES, PER REVERENdum in Christo Patrem Joannem Sarisburiensem Episcopum in lucem edita: Olim ab eodem, Dominae Margaretae in Academia Cantabrigiensi professore theologico, dictata. Editio Secunda...Cantabrigiae Apud Thomam & Joannem Buck, celeberrimae Academiae typographos. Anno MDCXXX. F°.

A—Eee 4, Fff, Ggg 6, last (blank?) wanting. Orn. 40, 44, 45, 46, 47. Half calf. 9*s*.

John Davenant, Queens', Fellow 1597, D.D. 1609, Lady Margaret Professor 1609—21, President of Queens' 1614, Bp. of Salisbury 1621, D. 1641.

38*. THE HOLY BIBLE CONTAINING THE OLD TESTAMENT AND the New: Newly translated out of the originall Tongues, and with the former translations diligently compared and revised, by his Majesties speciall command. Appointed to be read in Churches. Printed by Tho: and John Buck printers to the University of Cambridge. 4°.

Black Letter. ¶ 8, A—Lll 8, Mmm 4, last (blank) wanting. Engraved title by Jo. Payn, the same as that of the folio Bible of 1629, see No. 37*. Signatures some Roman & some Black Letter. Continuous paging, pp. 918. New Testament title on Zz 6 with border and ⊕ is dated 1630. Apocrypha extends from Oo 8 to Zz 5.

Orn. 39, 40. Old calf. 30*s*.

A note by Mr Fry gives this as the first 4° and first Black Letter edition printed at Cambridge.

38**. Another Edition, Roman Letter. 4°.

¶ 8, A—H 8, I 4, K—X 8, Y 4, Z—Aaa 8, Bbb 4, Ccc—Dddd 8, Eeee 6, last (blank?) wanting. Engraved title the same as in No. 38*, New Testament Title on Ooo 1 with border and ⊕, dated 1630. Parts of Ooo 3, 4 and 6 are torn away. The Apocrypha extends from Ccc 1 to Nnn 8. Both signatures and paging continuous: pp. 1153. Colophon on p. 1153. Old calf, rebacked. 18s.

39. Genethliacum Illustrissimorum Principum Caroli & Mariae A Mvsis Cantabrigiensibvs Celebratum. ⊕ (Orn. 47). ¶ Excusum Cantabrigiae. 1631. 4°.

A—N 4. Half calf, cut close, from the Napier Sale. 7s. 6d.

Contributors: Thomas Comber, Master of Trinity; Thomas Fuller, Sidney; Henry Fern, Trin., afterwards Bp. of Chester; Edward King, Christ's, (Milton's 'Lycidas'); Richard Sterne, Corpus, afterwards Abp. of York; James Duport, Trin., afterwards Dean of Peterborough; Abraham Whelock, Clare; Ralph Winterton, King's; &c.

See also another copy No. 28 (*c*).

39*. Praelectiones de Duobus in Theologia Controversis Capitibus: de Judice Controversiarum, primo; de Justitia Habituali et Actuali, altero: per Reverendissimum Virum Joan. Davenantium, S. Theol. Doctorem (nunc Episcopum Sarisburiensem) ante aliquot annos in celeberrima Academia Cantabrigiensi Theologiae professorem pro Domina Margareta, in scholis Theologicis auditoribus suis dictatae... Cantabrigiae, Ex Academiae celeberrimae Typographeo. Anno MDCXXXI. F°.

¶ 4+1 leaf inserted, A—Dd 4, ¶¶ 2, Ee—Mmmm 4, Nnnn 2, Oooo—Qqqq 4, last blank. Orn. 39, 40, 47. Old sheep. 9s.

40. Η ΚΑΙΝΗ ΔΙΑΘΗΚΗ Novum Testamentum Cantabrigiae Apud Tho: Buck. Anno Domini 1632. 8°.

pp. 648. Engraved title. ⊕ at end. A—Rr 8, Ss 4, last (blank) wanting. Orn. 40, 41, 42. Calf. 5s. 6d.

"Mr Beloe informs us that the types were borrowed from the sister university "of Oxford: and that there is said to be a letter in existence from Lord "Pembroke*, the chancellor of Cambridge, in which the curators of the Oxford "university press are entreated for the loan of their Greek types, as they made no "use of them themselves." *Dibdin, Introd.* I. 137.

* Qu. '*to* Lord Pembroke, the chancellor of *Oxford*.'

In reference to the loan of Greek types by Oxford to Cambridge, Mr F. Madan, of the Bodleian Library, Oxford, kindly supplies us with the following particulars:—"Sir Henry Savile, Warden of Merton, Provost of Eton &c., gave in his life-time to the University of Oxford the matrixes of his Greek type and much of the type itself. This is clear from the Preface to the *Ultima linea Savilii* (Oxf. 1622). The type was famous ever after the publication of Savile's Chrysostom at Eton about 1610. In 1629 (June 16) the University of Cambridge begged the loan of the matrixes of Savile's Greek type: on June 30 the Convocation at Oxford granted the loan, and presumably the matrixes went to Cambridge. On 24 June 1631 they were returned. The details are in the Register of Convocation marked R. 24, foll. 10, 13, 22: which is in the University Archives here."

41. — Another Copy. Title mounted. Large paper. Red morocco, gilt line, by Roger Payne. 42s.

42. Christian Hospitalitie Handled Common-place-wise in the Chappel of Trinity Colledge in Cambridge: Whereunto is added, A short but honourable Narration of the life and death of Mr Harrison, the late hospital Vice-master of that Royal and Magnificent Societie: By Caleb Dalechamp Minister of Gods Word, and Master of Arts in the said Colledge...¶ Printed by Th. Buck, printer to the Universitie of Cambridge. 1632. 4°.

Dedicated to the Bp. of Lincoln. A—V 4, 1st (blank) wanting.
'Harrisonus Honoratus' with separate title and paging. Orn. 39. *5s.*
Caleb Dalechamp came from Sedan, studied 10 years in Trinity, M.A. 1624 by special grace, B.D. 1633, and Rector of Ferriby, Lincs., see No. 56.

43. Anthologia In Regis Exanthemata: Seu Gratulatio Musarum Cantabrigiensium de felicissimè conservata Regis Caroli valetudine. ¶ Ex Academiae Cantabrigiensis typographeo, Anno Dom. MDCXXXII. 4°.

A—H 4, I 2. Dedication signed B. L. Procan. (Benj. Lany.) *4s. 6d.*
Contributors: Samuel Collins, Provost of King's and Reg. Prof. of Divinity; Thomas Comber, Master of Trinity; Matthew Wren, Master of Peterhouse; Henry More, Christ's; Richard Crashaw, Pemb.; John Pearson, King's, afterwards Bp. of Chester; James Duport, Trin.; Edward King, Christ's; Richard Love, Master of Corpus; Henry Fern, Trin.; Richard Sterne, Corpus, afterwards Abp. of York; Ralph Winterton, King's; &c.

44. Clavis Apocalyptica ex Innatis et Insitis Visionum Characteribus Eruta et Demonstrata. Ad eorum usum quibus Deus amorem studiúmque indiderit Prophetiam illam admirandam cognoscendi scrutandíque. Editio secunda ab Authore recognita. Cantabrigiae; Apud Thom. Buck celeberrimae Academiae Typographum. Ann. Dom. 1632. 4°.

A—E 4. Ornamental border and initials, line round the page, and marginal notes.

(*b*) In Sancti Joannis Apocalypsin Commentarius. Ad Amussim Clavis Apocalypticae. Nunc primùm, ídque imperfectus adhuc, ad nonnullorum instantiam, typis editus... ⊕ Cantabrigiae, Apud Thom. Buck celeberrimae Academiae Typographum. Ann. Dom. 1632. 4°.

Title and preface 2 leaves, A—Oo 4, last blank. Folding Plate at p. 33. Orn. 44. 2 in 1 vol., calf, a dove, gilt, tooled on side. *9s.*
Joseph Mede, B. at Berden, Essex 1586, D. 1638, Fellow and Tutor of Christ's, and Mildmay Lecturer in Greek.
"In 1632 Buck used beautiful hebrew type in the quotations in Mede's *Clavis Apocalyptica.*" Wordsworth, *Schol. Acad.* p. 381.

44*.—Another Copy, vellum, wanting title, preface, and plate to second work. *5s.*

45. CHRISTS VICTORIE AND TRIUMPH IN HEAVEN AND EARTH, over and after Death...The second Edition. ⊕ Cambridge: Printed for Francis Green. 1632. 4°.

[By Giles Fletcher.] A 4, ¶ 4, A—K 4, L 2. Orn. 41 (on A1ª), 39, 40. Calf, *gilt leaves, by Bedford.* 48s.
For 1st Edition see No. 24.

46. THE HOLY BIBLE CONTAINING THE OLD TESTAMENT AND THE New: Newly translated out of the originall Tongues, and with the former translations diligently compared and revised by his Majesties speciall command. Appointed to be read in Churches. Printed by Tho. and John Buck, printers to the University of Cambridge. 4°.

¶ 8, A—Lll 8, Mmm 4, last blank. Engraved title by Jo. Payn.
New Testament with separate letter-press title, dated 1633. Orn. 40. Black Letter. Calf. 28s.
I Tim. IV. 16 reads '*thy* doctrine' instead of '*the* doctrine.'
Stevens (No. 1079) gives an edition as printed by "Printers to the University, 1633." Loftie (No. 103) gives this as "Buck and Daniel, 1633," and says that there are at least two varieties.

47. REX REDUX. SIVE MUSA CANTABRIGIENSIS VOTI DAMNAS De incolumitate & felici reditu Regis Caroli post receptam Coronam, Comitiáque peracta in Scotia. ¶ Ex Academiae Cantabrigiensis Typographeo, Anno. Dom. MDCXXXIII. 4°.

¶ 2, A—L 4. See No. 28.
Contributors: Samuel Collins, Provost of King's; Richard Love, Master of Corpus; Edward King, Christ's; Richard Sterne, Corpus; Thomas Randolph, Trin.; Matthew Wren, Master of Pet.; Edmund Waller, King's; Richard Crashaw, Pemb.; Henry Bard, King's; Thomas Fuller, Sidney; Ab. Whelock, Clare, Univ. Librarian and Arabic Prof.; Henry More, Christ's; &c.

48. SENILE ODIUM COMOEDIA CANTABRIGIAE PUBLICÈ ACADEMICIS recitata in Collegio Reginali ab ejusdem Collegii juventute. Autore P. Hausted. Lusimus innocui. Cantabrigiae: Ex Academiae celeberrimae typographeo. 1633. 8°.

A—F 8, G 4, last (blank) wanting. Orn. border to title. Orn. 38, 43. Calf. 3s. 6d.
Verses at beginning by Edward King, Christ's.
Peter Hausted, B. at Oundle, Northants., Queens' Coll., M.A., Curate of Uppingham; R. of Hadham, Herts.; Incorp. D.D. Oxon. Nov. 1, 1642. D. 1645 at Banbury Castle, Oxon.

49. THE PURPLE ISLAND, OR THE ISLE OF MAN: TOGETHER WITH Piscatorie Eclogs and other Poeticall Miscellanies. By P. F. ⊕ ¶ Printed by the Printers to the Universitie of Cambridge. 1633. 4°.

P.F., Phineas Fletcher. Dedicated to Edward Benlowes.
¶ 4, 1st (blank?) wanting, ¶¶ 4, A—Z 4, with *Piscatorie Eclogs*, A—L 4, MN 2, O—R 4. [No pp. 97—100; an error in paging.] Orn. 40. Newly bound calf extra. 58s.

50. Epigrammatum Sacrorum Liber. ⊕ Cantabrigiae, Ex Academiae celeberrimae typographeo. 1634. 8°.

Dedicated by R. C[rashaw]. ¶ 8, A—E 8. Orn. 49. Limp Vellum. 9*s*.
Richard Crashaw, London, B. 1616, Educated at Charterhouse, and Pemb., Camb.; Fellow of Peterhouse; M.A. 1638. Afterwards became Roman Catholic, and Canon of Loretto, where he died c. 1650.

51. The Tvvo Famous Pitcht Battels of Lypsich, And Lutzen; Wherein the ever-renowned Prince Gustavus the Great lived and died a Conquerour: With an Elegie upon his untimely death, composed in Heroic Verse. By John Russell, Master of Arts, of Magdalene Coll. in Cambridge...Printed by the Printers to the Vniversitie of Cambridge. 1634. And are to be sold by Philip Scarlet. 4°.

¶ 4, 1st (blank?) wanting, ¶¶ 4, A—K 4. Orn. 39, 48. Calf, from Simes Sale, previously from Heber. 28*s*.
John Russell, B.A. 162$\frac{8}{9}$, M.A. 1632.
Verses at the beginning by Stephen Jones, St. John's; J. Pullen, Magd.; R. Bulkley, St. John's; T. Riley, Trin.; Caesar Williamson, Trin.; John Saltmarsh, Magd.; and at end by J. S. Magd. (John Saltmarsh?).

52. MONOTE'ΣΣAPON. The Evangelicall Harmonie, Reducing the foure Evangelists into one continued context; and in it the entire historie of the acts and sayings, life and death of our Lord and Saviour Jesus Christ: duely ordered according to the distinction of times. By Henry Garthwait. ¶ Printed by Thomas Buck and Roger Daniel, Printers to the Vniversitie of Cambridge. MDCXXXIIII. 4°.

Engraved title by Marshall, also letter-press title. ¶—¶¶ 4, A—Ll 4. Orn. 36, 40, 48, 49. 6*s*.
Henry Garthwaite, Christ's, B.A. 162$\frac{4}{5}$, M.A. 1628.

52*. Determinationes Quaestionum Quarundam Theologicarum, per Reverendissimum Virum Joannem Davenantium, S. Theologiae Doctorem (nunc Episcopum Sarisburiensem) ante aliquot annos in celeberrima Academia Cantabrigiensi Theologiae Professorem pro Domina Margareta, publicè disputatarum... ⊕ Cantabrigiae, Apud Thomam & Joannem Buck, ac Rogerum Daniel, celeberrimae Academiae Typographos. Anno Dom. MDCXXXIV. F°.

¶ 2, A—Gg 4, last leaf injured by damp, mended. Orn. 40, 42 (var.), 47, 49 (var.), 51 (var.), 54 (var.), 55. Calf. 9*s*.

53. The Book of Common Prayer, and Administration of the Sacraments: And other rites and ceremonies of the Church of England, With the Psalter or Psalmes of David. ⊕ ¶ Printed by the Printers to the Universitie of Cambridge. 1635. 4°.

A 4, B—H 8, last blank. Orn. 40, 51 (variation).

(*b*) The Holy Bible containing the Old Testament and the New: Newly translated out of the originall Tongues, and with the former translations diligently compared and revised, by his Majesties speciall command. Appointed to be read in Churches. Printed by Tho: Buck & Roger Daniel printers to the University of Cambridge. 4°.

¶ 8, A—H 8, I 4, K—X 8, Y 4, Z, Aaa 8, Bbb 4, Ccc—Dddd 8, Eeee 6, last blank.

Last page contains imprint. Separate title for New Test., dated 1635.

1 Tim. iv. 16 reads as in No. 46.

(*c*) The Booke of Psalmes, Collected into English Meeter by Thomas Sternhold, Iohn Hopkins, and others: conferred with the Hebrew, with apt Notes to sing them withall. Set forth and allowed to be sung in all Churches, of all the people together, before and after Morning and Euening prayer. As also before and after Sermons, and moreouer in priuate Houses, for their godly solace and comfort, laying apart all vngodly Songs, and Ballads, which tend onely to the nourishment of vice, and corrupting of Youth.. London, Imprinted for the Company of Stationers. 1630. Cum Privilegio. 4°.

A—H 8. Also, *A Form of Prayer to be used in Private Houses every morning and evening.* At end, *Imprinted at London for the Company of Stationers*, 1636. 4 leaves.

In 1 vol. Old red morocco extra, with remains of silver clasps. From the library of Dr. Corrie. 42*s*.

54. Five Pious And Learned Discourses (*Here follow the titles of the Sermons*). By Robert Shelford of Ringsfield in Suffolk Priest...Printed by the printers to the Universitie of Cambridge. 1635. 4°.

Commendatory verses by R. Crashaw and others. ¶ 2, A—Tt 4, last (blank?) wanting. Old sheep. From the Napier Sale. 18*s*.

In dedication "Ad Matrem Academiam Cantabrigiensem" he thus describes his connection with Peterhouse. "Petrenses *sancti juvate clavibus bibliocleric*um vestrum, olim famosi Perni amanuensem, Moynei [Thomas, afterwards Bp. of Kilmore] & *Morisoni* [Fynes, a celebrated traveller] *condiscipulum*."

The verses by Crashaw were printed in his collected works under the title of "On a Treatise of Charity," and without the last 10 lines, beginning:—

"*Nor shall our zealous ones still have a fling*"

and ending;—

"*To be a true Protestant, 's but to hate the Pope.*"

These lines were discovered by Turnbull after his edition was printed, and were inserted at the end of the preface. In Grosart's edition of Crashaw the whole poem is printed for the first time from this work.

See reference to this work, Gardiner's *History of England* (Cr 8° Edit.), Vol. viii. pp. 123–4, & 128.

Robert Shelford, Pet. matriculated 1580, B.A. 1583, M.A. 1587. "In the church (Ringsfield), screens and wainscot of chancel walls abundantly charged with quotations from the Scriptures, and moral adages in Latin and Hebrew. These ornaments...mark the taste of Rob. Shelford, Bible Clerk of Peterhouse,

and intituled Rector in 1599...In the chancel is an altar-tomb, surmounted by a mural slab, both of which record the virtues of R. S. Rector who died in 1627 aged 64." Suckling's *Suffolk*, 1846–8, Vol. I. pp. 68–9.

The mural slab referred to by Suckling was put up by Shelford in his lifetime, viz. in 1627, when his age is given as 62. As his successor was not appointed till 1639, and the above work is not described as a posthumous publication, 1639 was probably the year of his death.

55. — Another Copy, with title and dedication mended, unbound. 9*s.*

56. HAERESEOLOGIA TRIPARTITA: VEL, DE PERNICIE, NECESSITATE, et Utilitate Haeresium in Ecclesia. Concio ad Clerum habita Cantabrigiae 21 Junii 1633 pro Gradu Baccalaureatûs in Theologia A Calebo Dalechampio Sedanensi, Ferribiensis Ecclesiae Rectore in Comitatu Lincolniensi...Cantabrigiae, Ex Academiae celeberrimae typographeo. Anno MDCXXXV. 4°.

A—I 4. Orn. 40. 3*s.* 6*d.*

56*. CARMEN NATALITIUM AD CUNAS ILLUSTRISSIMAE PRINCIPIS Elisabethae decantatum intra Nativitatis Dom. solennia per humiles Cantabrigiae Musas. Ex Academiae Cantabrigiensis Typographeo. Ann. Dom. 1635. 4°.

¶ 2, A—L 4, M 2, last blank. Orn. 52. 7*s.* 6*d.*

Contributors: Henry Smith, Master of Magd., V.C.; Samuel Collins, Provost of King's; Ralph Brownrigg, Master of Cath.; Ric. Love, Master of Corpus; Ralph Winterton, Fellow of King's; Ed. King, Fellow of Christ's; Ralph Cudworth, Fellow of King's; Henry More, Christ's; Richard Watson, Caius; Richard Crashaw, Pembroke; Thomas Comber, Master of Trin.; &c.

57. SPECVLVM MUNDI, OR A GLASSE REPRESENTING THE FACE of the World; Shewing both that it did begin, and must also end: The manner How, and the time When, being largely examined. Whereunto is Joyned an Hexameron, or a serious discourse of the causes, continuance, and qualities of things in Nature; occasioned as matter pertinent to the work done in the six dayes of the Worlds creation... ¶ Printed by the Printers to the Vniversitie of Cambridge. 1635. 4°.

Title with ornamental border. Dedication signed "John Svvan." ¶—¶¶ 4, A—Vvv 4, Xxx 2, last (blank?) wanting. Orn. 40, 49. Calf. 18*s.*

A pencil note at end of dedication says, "M.A., late Student of Trinity College." John Swan was author of a *Visitation Sermon*, and *An Ephemeris* for several years from 1658, &c.

57*. POEMATA SACRA, LATINÈ & ANGLICÈ SCRIPTA...CANTABRIGIAE, Ex Academiae celeberrimae typographeo. 1636. 8°.

By John Saltmarsh. ¶ 4, A—C 8 (B 7 blank, B 8 title as below), D 1. 5*s.* 6*d.*

On ¶1ª is orn. 36.

(*b*) Poems upon some of the holy raptures of David. ⊕ Printed by the Printers to the Universitie of Cambridge. MDCXXXVI. 8°.

The first part is dedicated to Hen. Smith, S.T.P. Master of Magdalene & Vice-chancellor. The second part is dedicated to Sir Tho. Metham & Lady Metham, and is separately paged.

John Saltmarsh, born in Yorkshire, Magd. Coll., Minister at Brasted, Kent, Chaplain in the army under Fairfax, settled at Ilford, Essex. D. 1647. Fuller, in his *Worthies*, says that Sir Thomas Metham, his kinsman, bountifully contributed to his education, and that he wrote a book against his (Fuller's) sermon on Reformation. Saltmarsh's treatise defending the Antinomian doctrine of "free grace" was answered by the learned Thomas Gataker in 1646.

58. Fr. Burgersdicii Institutionum Logicarum Libri duo. Ad juventutem Cantabrigiensem. Quod vetus est, juvenes, in Relligione sequamur: Quod placet in Logica, nil vetat esse novum. ⊕ Cantabrigiae, Ex Academiae celeberrimae typographeo. MDCXXXVII. 8°.

¶ 8, A 4, B—V 8.

(*b*) Fr. Burgersdicii Institutionum Logicarum Synopsis, sive Rudimenta Logica. In quibus praecipuae definitiones, divisiones, & regulae, ad artem Logicam pertinentes, per quaestiones & responsiones, breviter & dilucidè proponuntur... ⊕ Cantabrigiae, Ex Academiae celeberrimae typographeo. MDCXXXVII. 8°.

A—D 8, E 4. Orn. 41.

In 1 vol., calf, interleaved, with writing in an old hand on several pages. 7*s.* 6*d.*

Francis Burgersdyck, Liers, Holland, B. 1590, Prof. of Philosophy at Saumur, and afterwards of Logic at Leyden. D. 1629.

58*. ΣΥΝΩΔΙ'Α, Sive Musarum Cantabrigiensium Concentus et Congratulatio, Ad Serenissimum Britanniarum Regem Carolum, De quinta sua sobole, clarissima Principe, sibi nuper felicissimè nata. Ex Academiae Cantabrigiensis Typographeo. Anno Dom. 1637. 4°.

A—K 4, L 8, MN 4. Orn. 36. 7*s.* 6*d.*

The last half of L is an insertion, of which the first three leaves are signed L 4, L 5, and L 6.

Contributors: Thomas Comber, V.C.; Samuel Collins, Provost of King's; Jas. Duport (6); Abr. Cowley; Andrew Marvell; Henry More; Edw. King, of Christ's; Henry Fern, Fellow of Trinity, afterwards Bp. of Chester; John Pearson, King's, afterwards Bp. of Chester; Rich. Crashaw; R. Winterton, Fellow of King's; John Wallis, Emm., afterwards Savilian Prof^r of Geometry at Oxford; &c.

59. The Book of Common Prayer, and Administration of the Sacraments: And other rites and ceremonies of the Church of England; With the Psalter, or Psalmes of David. ⊕ Printed by Thomas Buck and Roger Daniel, printers to the Vniversitie of Cambridge. Anno Dom. 1638. F°.

Title mounted. B—H 6, I 4, last blank.

(*b*) The Holy Bible Containing the Old Testament and the New: Newly translated out of the originall Tongues, and with ye former translations diligently compared and revised, by his Majesties speciall command. ⊕ Appointed to be read in Churches. Printed by Tho. Buck and Roger Daniel, Printers to the University of Cambridge. And are to be sold by Roger Daniel, at the Angell in Lumber street, London. F°.

Title engraved by Marshall, B—Ggg 6, Hhh, Iii 4, pp. 642. *Apocrypha*, Kkk—Xxx 6, Yyy 4, pp. 151. *New Testament* (with separate title 1638), A—R 6, pp. 202. Orn. 50—61. Calf, edges torn away and repaired in parts. £4. 10*s*.

A rare edition. "This edition is said to have been revised by the King's "command by several learned men of Cambridge, Dr. Ward, Dr. Goad, Mr. Boyse, "Mr. Mead, etc. Probably this was the Bible in which Buck and Daniel "challenged the whole of Cambridge, by a bill fixed on the door of St. Mary's "church, that if any Scholar could find any literal fault in it he should have a "Bible for his pains...It is the first in which the clause in Acts vi. 3 is "rendered 'whom ye may appoint,' instead of 'whom we may appoint.' The "mistake was copied into many following editions....I believe that the first "person who publicly noticed this mistranslation was Dr. William Wotton, in a "Sermon preached at Newport-Pagnall, Bucks., in answer to Tindal's Book 'The "Rights of the Christian Church'". *Cotton.*

"This, perhaps the finest Bible ever printed at Cambridge, being revised at "the time and carefully printed, has served as standard for many subsequent "editions. There are, however, some extraordinary errors in it which have led "smaller sheep astray." *Stevens.*

1 Tim. iv. 16 reads as in No. 46.

60. The Holy Bible Containing the Old Testament and the New: Newly translated out of the originall Tongues, and with ye former translations diligently compared and revised, by his Majesties speciall command. ⊕ Appointed to be read in Churches. Printed by Tho: Buck and Roger Daniel, Printers to the University of Cambridge. F°.

Engraved title by Will. Marshall. A—Ggg 6, Hhh, Iii 4, pp. 642.
New Testament (with separate title 1638) as in No. 59.

(*b*) The Whole Book of Psalmes, Collected into English metre, by Th. Sternhold, John Hopkins, and others, conferred with the Hebrew, with apt notes to sing them withal: Set forth and allowed to be sung in all churches, of all the people together before and after morning and evening prayer, and also before and after sermons; and moreover in private houses, for their godly solace and comfort, laying apart all ungodly songs and ballads, which tend onely to the nourishing of vice, and corrupting of youth... ⊕ ¶ Printed by Thomas Buck and Roger Daniel, printers to the Vniversitie of Cambridge. Anno Dom. 1638. F°.

A—I 6.

In 1 vol. Large Paper. Old purple morocco, gold tooled sides, g.e., and red lines and ornaments throughout drawn by hand. A presentation copy from the

University to J. Browne, Clerk of the Parliament, with autograph letter to him from T. Hill of Trinity. From the Simes Sale. £6. 6*s*.
The Bible is the same edition as No. 59.

61. THE HOLY BIBLE CONTAINING THE OLD TESTAMENT AND THE New: Newly translated out of the originall tongues, and with the former translations diligently compared and revised, by his Majesties speciall command. ¶ Appointed to be read in churches. ⊕ Printed by Thomas Buck, and Roger Daniel, printers to the Universitie of Cambridge. Ann. Dom. 1639. 4°.

Black Letter. ¶ 8, A—Mmm 8. Orn. 40, 51 (variation), 52. *Apocrypha* beginning Oo 8, p. 591, *New Testament*, Zz 6, p. 731. Old calf. 25*s*.
Acts VI. 3 reads correctly, 1 Tim. IV. 16 as in No. 46.

62. THE HISTORIE OF THE HOLY WARRE; BY THOMAS FULLER, B.D. Prebendarie of Sarum, late of Sidney Colledge in Cambridge. The second edition. ⊕ Cambridge, Printed by R. Daniel, for Thomas Buck, and are to be sold by John Williams at the signe of the Greyhound in Pauls Church-yard. 1640. F°.

Engraved title by W. Marshall "Printed by Thomas Buck one of the Printers to the University of Cambridge," before the above letter-press title, preceded by "A Declaration of the Frontispiece" in verse, signed J. C. [Qu. John Cleveland, Author of *The Rebel Scot*] ❧ 4, A—Mm 4, Nn 6, Oo—Pp 4, Qq 6. Map of Palestine. Orn. 51 (var.), 52, 56. Old calf, rebacked. 15*s*.

63. A FRIENDLY TRIALL OF THE GROUNDS TENDING TO SEPARATION; In a plain and modest Dispute touching the Lawfulnesse of a stinted Liturgie and set form of Prayer, Communion in mixed assemblies, and the Primitive subject and first receptacle of the power of the Keyes: Tending to satisfie the doubtfull, recall the wandring, and to strengthen the weak: By John Ball...¶ Printed by Roger Daniel printer to the Universitie of Cambridge; For Edward Brewster, and are to be sold at his shop at the Bible on Fleet-bridge. 1640. 4°.

A—T*t* 4. *Old calf, from Westmoreland Sale with signature 'Vere ffane.'* 12*s*.
John Ball, Cassington, Oxon., B. 1585, entered Brasenose Coll. 1602, B.A. St. Mary's Hall, 1608, Curate of Whitmore, Staff., where he died 1640.

63*. JOHANNIS POSSELII ΣΥΝΤΑΞΙΣ GRÆCA, UTILISSIMIS EXemplis illustrata; unà cum Regulis ejusdem de Accentibus, & Varennii de iisdem tractatu. Adjecto ad calcem Indice. Cantabrigiae, Ex officina Rogeri Danielis almae Academiae Typographi. Prostant apud Franciscum Eaglesfield, sub signo Calthae in D. Pauli cœmeterio. CIↃIↃCXL. 8°.

¶ 4, 1st blank, A—N 8. Calf. 7*s*. 6*d*.
On the title is a printer's mark, a tree with motto "Depressa resvrgo." Preface dated "Rostochii, Anno 1589."
John Possel, Parchim B. 1528, became co-rector at Wismar, and professor of

Greek literature at Rostock in 1554, where he died in 1591. The first edition of this book was issued at Wittemberg in 1560, and the last (the 28th) at Leipzig in 1693.

64. The Complete Captain, Or, An Abbridgement of Cesars warres, with observations upon them; Together With a collection of the order of the Militia of the Ancients; and A particular Treatise of modern war: Written By the late great Generall the Duke of Rohan: Englished by J. C. [*John Cruso.*] Cambridge, Printed by Roger Daniel, Printer to the Vniversitie: And are to be sold at the Angel in Popes-head-alley in London. 1640. 8°.

Title 1, 'To my worthy friend Captain Cruso,' 1 (marked ¶ 2), A 2—8, B—M 8, N 2. Calf, gilt leaves. 21*s.*

John Cruso, Caius, Fellow 1639—44, when he was ejected. Afterwards Chancellor of the Diocese of St David's.

64*. Danielis Heinsii Sacrarum Exercitationum ad Novum Testamentum Libri xx. In quibus Contextus Sacer illustratur, SS. Patrum aliorúmque sententiae examinantur, Interpretationes denique antiquae aliaeque ad eum expenduntur. Editio secunda priore non parùm emendatior, Graeco insuper Indice locupletata. Cantabrigiae, Ex Officina Rogeri Danielis, celeberrimae Academiae Typographi, mdcxl. 4°.

¶ 4, AB 8, C—Qqqq 4. Orn. 42 (variation), 52, 58, 65. Calf. 7*s.* 6*d.*
Printer's Mark on title same as 63*.

65. The Jealous Lovers. A Comedie presented to their gracious Majesties at Cambridge, By the students of Trinitie-Colledge. Written by Thomas Randolph, Master of Arts, and Fellow of the House...Printed by Roger Daniel, Printer to the Universitie of Cambridge: 1640. And are to be sold by Richard Ireland. 8°.

A 8, 1st blank, B—F 8, G 4.
This forms part of the work described at No. 250* post, q. v.
Thomas Randolph, Newnham, near Daintry, Northants., B. 1605, Fellow of Trinity, M.A. and Incorp. Oxon. D. March 163⅘.

66. Irenodia Cantabrigiensis: Ob paciferum Serenissimi Regis Caroli è Scotia reditum Mense Novembri 1641...mdcxli. Chronogramma bipartitum. QVae DeVs Ità ConIVnXIt anatheMa sIt qVIsqVIs separat. VVhat goD hath thVs knIt together CVrseD be he VVho pVts asVnDer. Ex Officina Rogeri Daniel, Almae Academiae Typographi. 1641. 4°.

¶ 4, A—K 4, L 2. Orn. 65. Limp vellum, with faint remains of fine gilt tooling, (large paper?) 12*s.*

Contributors: Richard Holdsworth, Emm. V.C.; Sam. Ward, Mast. of Sid.; Sam. Collins, Provost of King's; Ralph Brownrigg, Mast. of Cath., afterwards Bp. of Exeter; R. Love, Mast. of Corpus; R. Sterne, Mast. of Jesus; Henry

Fern, afterwards Bp. of Chester; Ab. Whelock, Univ. Librarian & Prof. of Arabic; Abraham Cowley, Trin.; James Duport, Trin., Prof. of Greek; Wm. Sandcroft, Emm., afterwards Abp. of Canterbury; John Cleveland, St John's; Oliver St. John, Cath.; &c.

67. A SUMMARY DISCOURSE CONCERNING THE WORK OF PEACE Ecclesiasticall, How it may concurre with the aim of a civill confederation amongst Protestants: Presented to the consideration of my Lord Ambassadour Sr Thomas Row, &c: at Hamburg, in the yeare MDCXXXIX. By Mr John Dury, A faithfull and indefatigable Solicitour of the Gospel of Peace amongst Protestants: Now put to the Presse for the information of such as are able to countenance, and willing to help forward the negotiation to some issue. Cambridge: Printed by Roger Daniel, Printer to the Universitie, Ann. Dom. 1641. 4°.

A 4, 1st (blank?) wanting, B—G 4, H 2, (last blank). Orn. 62. 6*s.*

John Dury, or Duraeus, a Scottish Divine, "Who laboured with great but "fruitless earnestness to unite the Lutherans and Calvinists. With this view he "determined to travel from place to place, and obtained the approbation & "recommendation of Archbishop Laud, & was assisted by Bedell, Bp. of "Kilmore, and Dr. Joseph Hall, Bp. of Exeter....." Rose, *Biog. Dict.* See also Wood, *Ath. Ox.* IV., 578.

Edinburgh B. 1596. Cassel D. 26 Sept. 1680.

68. THE TEMPLE. SACRED POEMS, AND PRIVATE EJACULATIONS. By Mr George Herbert, late Oratour of the Universitie of Cambridge. The sixth Edition...Printed by Roger Daniel, printer to the Universitie of Cambridge. 1641. 12°.

¶ 4, A—H 12, I 2. Orn. 66. Old calf. 21*s.*

George Herbert, B. Montgomery Castle 1593, educated at Westminster, and Trinity, Fellow, B.A. 1611, M.A. 1615, Public Orator 1619—1627, Prebendary of Leighton Bromswold, Lincoln, 1626, R. of Bemerton, Salisbury, 1630, D. 1632.

69. GODS SABBATH $\left.\begin{matrix}\text{BEFORE}\\\text{UNDER}\end{matrix}\right\}$ THE LAW AND UNDER THE GOSPEL. Briefly vindicated from novell and heterodox assertions: By Hamon L'Estrange, Gent...Cambridge, Printed by Roger Daniel, Printer to the Universitie, 1641. And are to be sold at the Angel in Lumbard-street. 4°.

A—T 4. Orn. 65. Half morocco, from Napier Sale. 12*s.*

Hamon L'Estrange, Qu. father or brother of Sir Richard L'Estrange.

70. OF THE GOVERNMENT OF CHURCHES; A DISCOURSE POINTING at the Primitive Form. ⊕ Printed by Roger Daniel, Printer to the Universitie of Cambridge. 1641. 8°.

Dedication signed Herbert Thorndike. ❧ 4, A—N 8. 3*s.* 6*d.*

Herbert Thorndike, Trinity, Fellow, Rector of Barley, Herts., 1642, elected Master of Sidney 1643, but election put aside. Prebendary of Westminster. D. 1672.

71. Mr Anthony Wotton's Defence Against Mr George Walker's Charge, Accusing him of Socinian Heresie and Blasphemie: Written by him in his life-time, and given in at an hearing by Mr Walker procured; And now published out of his own papers by Samuel Wotton his Sonne. Together with a Preface and Postscript, briefly relating the Occasion and Issue thereof, By Thomas Gataker, an eye and eare-witnesse of either...Cambridge, Printed by Roger Daniel, Printer to the University. Anno Dom. 1641. 8°.

A—D 4. Half calf, cut into the print. *5s.*

Thomas Gataker, London, B. 1574, St. John's, Fellow of Sidney, Preacher Lincoln's Inn, living of Rotherhithe, 1611, D. 1654.

Anthony Wotton, B. in London, Fellow of King's, Gresham Professor, B.A. 1583, M.A. 1587, B.D. 1594, Preacher at Allhallows, where he was buried 1626.

72. The Resolving of Conscience, upon this Question, Whether upon such a Supposition or Case, as is now usually made (The King will not discharge his trust, but is bent or seduced to subvert Religion, Laws, and Liberties) Subjects may take Arms and resist? and Whether that Case be now?...By H. Fern D.D. &c. Cambridge, Printed by Roger Daniel printer to the Universitie, Anno Dom. 1642. 4°.

¶ 4, A—F 4, G 2. Orn. 63. (pp. 49, 50 slightly torn). *4s. 6d.*

Another edition, London 1642, see No. 247.

For printing this pamphlet Roger Daniel, and Dr. Holdsworth V.C., were summoned before the House of Commons. See Bowes, *Biog. Notes*, p. 305.

Henry Fern, or Ferne, York, B. 1602?, Educated at Uppingham and St. Mary's Hall, Oxford 1618, removed to Trinity, Camb. c. 1620, Fellow, held living Masham, Yorks., R. of Medbourn, Leices., D.D. 1642, Master of Trinity 1660, Dean of Ely, Feb. 166$\frac{1}{2}$, V.C. 1660 and 1661, Bp. of Chester, Feb. 166$\frac{1}{2}$, D. Mar. 166$\frac{1}{2}$, aged 59.

73. A Sermon preached in St. Maries in Cambridge, Upon Sunday the 27 of March, being the day of His Majesties happy Inauguration: By Ri. Holdsvvorth D.D. Master of Emmanuel Colledge in Cambridge, Vicechancellour of the Universitie, and one of His Majesties Chaplains. Published by His Majesties command. Printed by Roger Daniel, Printer to the Vniversitie of Cambridge. 1642. 4°.

¶ 4 (first blank), A—E 4 (last blank). Orn. 65. *4s. 6d.*

74. — Another Copy of the same date, but set up independently, with title headed 'The Peoples Happinesse,' and containing at the end "A Prayer," *4. *4s. 6d.*

Richard Holdsworth, native of Newcastle, matric. St. John's 1607, B.A. 161$\frac{1}{2}$, M.A. 1614, Fellow 1613, Master of Emmanuel, 1637, Lady Margaret Professor 1643, D.D. and several times V.C., Archd. of Huntingdon 163$\frac{3}{4}$, R. of St. Peter le Poor, London. D. 1649. He bequeathed to the University Library 10,095 vols. of which 186 were MSS.

75. A Sermon Touching Schisme, Lately Preached at St. Maries in Cambridge, By Ri. Watson, Fellow of Gonvile and Cajus Colledge....Printed by Roger Daniel, Printer to the Universitie of Cambridge. 1642. And are to be sold by William Graves, Bookseller in the Regent-walk. 4°.

Dedicated to Richard Camden. A 2, B—E 4, F 2. 3*s.*
Richard Watson, Fellow of Caius, 1636—44 when he was ejected. Re-elected 1660. Master of the Perse Grammar School, D.D. Oxon., Apl. 9, 1662.
This sermon was so offensive to the presbyterians that he was ejected from his fellowship and school. He fled to France, returned from Caen 1661, became chaplain to the Duke of York, R. of Pewsy, Wilts. 1662, Preb. of Salisbury, 1666. "This person who was a good scholar, but vain and conceited, died 13 Jan. 1684." Published "Historical Collections of Eccl. Affairs in Scotland," and many other works.

76. His Majesties Declaration to all His loving Subjects. Of August 12 1642...Printed by his Majesties speciall command, At Cambridge, By Roger Daniel, Printer to the famous Universitie. 1642. 4°.

A—K 4, L 2. Orn. 64, 65. 7*s.* 6*d.*

77. His Majesties Answer to the Declaration of both Houses of Parliament, Concerning the Commission of Array: Of the first of July, 1642. Printed by his Majesties speciall command, At Cambridge, By Roger Daniel, Printer to the famous Universitie. 1642. 4°.

A—H 4. Royal Arms on back of title. 7*s.* 6*d.*
For printing this pamphlet Daniel was summoned before the House of Commons and warned. See Cooper *Ann.* III., 332, 337, quoted in Bowes, *Biog. Notes*, 305.

78. The Watchman's Watchword. A Sermon preached at White-Hall upon the 30 of March last, being the fifth Wednesday in Lent, and the day of the monethly Fast: By Richard Love D.D. Master of Corpus Christi Colledge in Cambridge, and Chaplain in ordinary to his Majestie. Published by command...Printed by Roger Daniel Printer to the Universitie of Cambridge. 1642. 4°.

A—E 4, F 2, last blank. 3*s.* 6*d.*
Richard Love, *Camb. B. 1596. Son of Richard Love, Apothecary, of Great* St. Mary's Parish, Clare, Fellow 1618, Proctor 1628, D.D. 1630, R. of Eckington, Derbys., 1629, Preb. of Tachbrooke in Lichfield Cathedral, 1631, Master of Corpus 1632, Lady Margaret's Prof. 1649, Dean of Ely, 1660. D. Jan. 16, 166$\frac{4}{5}$. "He was," Fuller observes, "one of those four Heads of Colleges who, at the general turning out of the loyal clergy from their Benefices, by the special favour of their friends, & their own wary compliance, continued in their places." Bentham's *Ely*.

79. A Protestants Account of His Orthodox Holding in Matters of Religion, at this present in difference in the Church: For his

own and others better confirmation or rectification in the points treated on, Humbly submitted to the censure of the Church of England. Printed by Roger Daniel, Printer to the Universitie of Cambridge. 1642. And are to be sold by John Milleson, Stationer over against great St Maries in Cambridge. 4°.

Title 1, B—G 4, last (blank?) wanting. Orn. 63. 4*s.* 6*d.*
By Sir Henry Spelman, Congham, Norf., B. 1562, Trinity Coll. and Lincoln's Inn. D. 1641.

80. Of Religious Assemblies, and the Publick Service of God: A Discourse According to Apostolicall Rule and Practice. By Herbert Thorndike. ⊕ Cambridge: Printed by Roger Daniel Printer to the Vniversitie, and are to be sold at the Angel in Lombardstreet in London. 1642. 8°.

A 4, B—Ee 8, Ff 2. Calf. 4*s.* 6*d.*

81. Democritus Platonissans, Or, An Essay upon the Infinity of Worlds out of Platonick Principles. Hereunto is annexed Cupids Conflict together with The Philosophers Devotion: And a Particular Interpretation appertaining to the three last books of the Song of the Soul. By H. More Master of Arts, and Fellow of Christs Colledge in Cambridge...Cambridge Printed by Roger Daniel, Printer to the Universitie. 1646. 8°.

A 4, B—D 8, E 4, last (blank?) wanting.

(*b*) Ψυχωδια Platonica: or A Platonicall Song of the Soul, Consisting of foure severall Poems; &c...By H. M. Master of Arts, and Fellow of Christs Colledge in Cambridge...Cambridge Printed by Roger Daniel, Printer to the Universitie. 1642. 8°.

With 2 other sub-titles. A—Q 8, last (blank?) wanting. Old calf, one cover loose. Dr. Farmer's Copy, with signature and title of second work in his handwriting. 15*s.*
Henry More, Grantham, B. 1614, educated at Eton and Christ's Coll. ent. c. 1631, Fellow c. 1640, B.A. 1635, M.A. 1639, D.D. c. 1660*. D. 1687. "More's Poems...form the most singular attempt in literature to turn meta-"physics into poetry...There are here and there not a few genuine gleams both of "poetic and spiritual insight." Tulloch's *Rational Theology*, II (*Cambridge Platonists*), p. 313. Mr Chishull, an eminent bookseller, declared, "that for "twenty years together, after the return of king Charles II., the Mystery of "Godliness, and Dr More's other works, ruled all the booksellers in London."
*Worthington calls him Mr More in March 16$\frac{52}{53}$; but in October 1660 and afterwards in his Diary Dr More. Dr Luard however says that there is no record of his D.D. degree in the Registry.

82. A Catalogue of remarkable mercies conferred upon the seven Associated Counties, viz. Cambridge, Essex, Hartford, Huntingdon, Norfolk, Suffolk, and Lincoln. Printed by the command of the

Right Honourable Edward, Earl of Manchester, the Major Generall thereof, and the Committee now residing in Cambridge: And appointed to be published in the severall Parish-Churches of the aforenamed Counties, upon the seventh of April, being the day of Thanksgiving, that Almighty God may have the glory due unto his Name. Hereunto is annexed an Order for the more solemn keeping of the Publick Fast. Printed by Roger Daniel, Printer to the Universitie of Cambridge. 1643. 4°.

A 4. See post No. 246.

82*. Specvlvm Mundi. (*Title chiefly as* 1st. *Edition, see No.* 57.) The second Edition enlarged...Printed by Roger Daniel Printer to the Vniversitie of Cambridge. Anno Dom. 1643. 4°.

¶ 8, 1st (blank?) wanting, A—Hh 8, Ii—Mm 4, Nn 2. Orn. 42 var., 49 var. Pigskin. 14*s.*

In this edition is a separate title to the *Hexameron* on C3 with date 1642.

83. M. Minutii Felicis Octavius ⊕ Cantabrigiae: Ex Officina R. D. Almae Academiae Typographi. Ann. Dom. 1643. 16°.

Title etc. 3 leaves + pp. 96. 3 sheets in 16's, each sheet with 2 sigs. (A—F), G 4 (last blank). 7*s.* 6*d.*

Name on fly leaf, "Wilm Baker E Coll Mert 1685."

84. ΔΕΝΔΡΟΛΟΓΙΑ. Dodona's Grove, or the Vocall Forrest. The third Edition more exact and perfect then the former; with the Addition of two other Tracts: viz. Englands Tears for the present Wars. And The Pre-eminence of Parlements. By James Howell, Esq; Cambridge, Printed by R. D. for Humphrey Moseley, and are to be sold at his shop at the Prince's Arms in S. Pauls Church-yard. 1645. 12°.

¶ 13 (single leaf inserted), A—F 12, G 2, H (1st p. misprinted G 3) 12. Engraving of an Oak, "Robur Britanicum," and below, "Arbor honoretur cujus nos umbra tuetur." Leaf following title blank. pp. 1—150, 171—191 (misprint for 151—171). Pre-eminence of Parlt. pp. 23, separately paged. Calf. 5*s.*

Lowndes describes this edition as having 2 plates of 6 trees each. We have seen these plates in another edition, and if really issued with this, they are wanting in the present copy.

85. — Another Copy of the same date, with some slight changes in the preliminary matter and having the 2 plates, without the blank leaf following the title. Calf. 7*s.* 6*d.*

James Howell, Abernant, Caermarthens. B. c. 1594, Jesus Coll. Oxon., Fellow, at the Restoration made Royal Historiographer, D. Nov. 1666.

86. ΣΟΛΟΜΩΝ ΄ΕΜΜΕΤΡΟΣ, Sive Tres libri Solomonis scilicet, Proverbia, Ecclesiastes, Cantica, Graeco carmine donati Per Jacobum Duportum, Cantabrigiensem, G. L. P. Cantabrigiae, Ex Officina Rogeri

Danielis, almae Academiae Typographi. 1646. Londini prostant sub signo Angeli, in vico vulgò dicto Lumbardstreet. 8°.

Engraved title by Marshall. A—Q 8. Orn. 66. Old calf. From the Beresford Hope Sale. See another copy post 99 (*b*). 5*s.* 6*d.*

James Duport, Jesus Lodge, Camb. B. 1606, Educated at Westminster, Westminster Scholar at Trinity 1622, B.A. Jan. 162⅔, Fellow same year, M.A. 1630, Tutor of Trinity about 30 years, Reg. Prof. of Greek 1639, Preb. Lincoln, 1641, Vice-Master of Trinity 1655, D.D. 1660, Dean of Peterborough 1664, Master of Magd. 1668, V.C. 1669, R. of Aston-Flamville, Leics., D. Peterborough 1679. See *Memoir of Duport* by Prof. J. H. Monk, *Museum Criticum*, II., 672—698.

87. Poems by John Hall...Cambridge, Printed by Roger Daniel Printer to the Universitie, 1646. For J. Rothwell at the Sun in Pauls Church-yard. 8°.

A—G 8, H 4. Orn. 43, 66. Calf. 18*s.*

At page 69 there is a second title:

The Seconde Booke of Divine Poems By J. H....London Printed by E. G. for J. Rothwell. 1647. This title is the 3rd leaf of sig. F. How comes it to have the initials of a London printer?—It is dedicated "to his truly noble, and worthily honoured friend Thomas Stanley Esquire" (Author of History of Philosophy and Editor of Æschylus), and dated, "St. John's Jan. 6. 1646." There are commendatory verses; among others by "H. More Fell. of Chr. Coll." "To the young Authour upon his incomparable veine in Satyre and Love-"sonnets," beginning:—

"Young Monster! born with teeth! that thus canst bite
"So deep, canst wound all sorts at ten and eight."

John Hall, Durham, B. 1627, St. John's, resided one year and then removed to Gray's Inn. D. 6 Aug. 1656.

See Wood, *Fasti Oxon.* II., 193, respecting epist. ded. to Hall in Stierius' Philosophy signed R. Daniel, but written by Dr. Windet.

88. D. Heynsii Crepundia Siliana. Ejusdem Dissertatio De verae Criticae apud Veteres ortu, progressu, usúque, cùm in caeteris disciplinis tum in sacris: Et Exercitatio Critica, Demonstrans omnem ferè Ægyptiorum, Graecorum, & Latinorum Religionem ex Oriente fluxisse. In quibus diversi autorum loci tam Graecorum, quàm Latinorum, emendantur, illustrantur, & explicantur. Cantabrigiae: Ex Officina R. Daniel, Almae Academiae Typographi. 1646. 12°.

A—O 12. Old calf. 4*s.* 6*d.*

2 leaves inserted, signed A, A2, a letter of apology from R. Daniel to Heinsius for reprinting the work without permission, explaining that the book was scarce.

Daniel Heynsius, Ghent, B. 1580, studied at Leyden under Joseph Scaliger to whom the above work is dedicated; and at 18 years of age became Greek Professor, afterwards Librarian to the University. D. 1665.

89. Philosophicall Poems, By Henry More: Master of Arts, and Fellow of Christs Colledge in Cambridge. ⊕ ...Cambridge, Printed by Roger Daniel Printer to the University. 1647. 8°.

A 4, B—Hh 8. Orn. 63, 66. Calf antique, by Mackenzie. From Dr. Munro's Sale. 25*s.*

90. A Sermon Preached before the Honourable House of Commons, At Westminster, March 31. 1647. By R. Cudworth, B.D... Cambridge. Printed by Roger Daniel, Printer to the Universitie. 1647. 4°.

¶ 4, 1st (blank?) wanting. A 2, B—L 4, M 2. Orn. 56, 63. 5s. 6d.
Ralph Cudworth, Aller, Somers., B. 1617. Emman., R. of North Cadbury, Somers., c. 1641, Master of Clare 1644, Hebrew Professor, Master of Christ's 1654, R. of Ashwell, Herts., Preb. Gloucester 1678: published *Intellectual System* 1678, D. Camb. 1688.

91. The Historie of the Holy Warre; By Thomas Fuller, B.D. Prebendarie of Sarum, late of Sidney Colledge in Cambridge. The third edition. ⊕ Cambridge, Printed by Roger Daniel and are to be sold by John Williams at the signe of the Crown in Pauls Church-yard. 1647. F°.

Collation same as 2nd Edition, 1640. See No. 62. Wants the Map and part of one leaf.

(*b*) The Holy State. By Thomas Fuller Bachelour of Divinitie, & Prebendary of Sarum, late of Sidney Colledge in Cambridge. Cambridge, Printed by R : D : for John Williams at the Signe of the Crowne in St Paules Church-yard. 1648. F°.

Engraved title (as above) 1, A 2, 1st (letter-press title?) wanting. B—Pp 6, Qq 8. Orn. 65. On Ff 4 is letter-press title "The Profane State &c...Cambridge... 1648."
In 1 vol. sheep. 12s.

92. The Holy Bible, Containing the Old Testament and the New. Newly translated out of the original Tongues, and with, the former Translations diligently compared and revised by his Majesties special Command. Appointed to be read in Churches. Printed by Roger Daniel, Printer to the Universitie of Cambridge. 1648. 18°.

Engraved title, containing figures of Moses and Aaron, the Royal Arms and View of London at London Bridge.
A—Y 18, Z 6, Aa 2. *New Test.* title on S 4.

(*b*) The Psalms of David in meeter...Allowed by the Authority of the General Assembly of the Church of Scotland. Edinburgh, Printed by Evan Tyler, Printer to the Kings most excellent Majesty, 1650. 18°.

AB 18. In 1 vol. Old calf. 30s.
This is the first edition of the authorized Scotch Version [of the Psalms] which is taken in great part from that by Rous. The General Assembly of the Church of Scotland ordered it to be printed 23 Nov. 1649, and that no other version should be used after 1 May 1650.
Francis Rous, Halton, Cornwall, B. 1579, Broadgate Hall, now Pembroke College, Oxford, Provost of Eton, 1643, Speaker, 1653 (for one month), D. at Eton 1659.

92*. Dissertationes Duae: Prima de Morte Christi, Quatenus ad omnes extendatur, Quatenus ad solos Electos restringatur. Altera de Praedestinatione & Reprobatione. Per Reverendissimum virum Joannem Davenantium, Nuper Episcopum Sarisburiensem. Olim ab eodem in Academia Cantabrigiensi Professore Theologico auditoribus dictatae. Quibus subnectitur ejusdem D. Davenantii Sententia de Gallicana controversia: sc. De Gratiosa & Salutari Dei erga Homines peccatores voluntate...Ex Officina Rogeri Danielis, Almae Academiae Cantabrigiensis Typographi. 1650. F°.

A 6, B—Hh 4, Ii 6, Kk 2. Between P 1 and P 2 is inserted the title to the second Dissertation. Orn. 42 (var.), 65 (var.). Old sheep. 9*s.*
From the Hacket Library, Feb. 1886.

93. ΔΗΜΟΣΘΕΝΟΥΣ Λόγοι ἐκλεκτοί. Selectae Demosthenis Orationes: Quarum Titulos versa indicabit pagina. In usum studiosorum hoc modo separatim excusae...Cantabrigiae: Ex Officina R. Daniel, Almae Academiae Typographi. Et sub signo Angeli in vico Lumbardensi (vulgo Lumbardstreet) Londini venales prostant. 12°.

N.D. (c. 1650). A—R 6. Orn. 66. Calf. 4*s.* 6*d.*
With Latin Version to 1st Olynthiac and 1st and 2nd Philippics.

94. Spiritual Opticks: or A Glasse Discovering the weaknesse and imperfection of a Christians knowledge in this life. By Nathaniel Culvervvell, Master of Arts, and lately Fellow of Emmanuel Colledge in Cambridge. Printed by Thomas Buck one of the Printers to that Universitie. 1651. And are to be sold by Anthony Nicholson, Stationer there. 4°.

"To the Reader" signed "W. D. Emman. Dec. 24. 1651." [William Dillingham, D.D. afterwards Master of Emmanuel.] A 4, 1st (blank?) missing, B—D 4, E 2. 3*s.* 6*d.*
Nathaniel Culverwell, Emmanuel 1633, M.A. 1640, Fellow, Preacher in the College Chapel, Author of "Discourse of the Light of Nature," D. c. 1650. See Tulloch, *Rational Theology*, II (*Cambridge Platonists*), pp. 410—426.

94*. Publii Papinii Statii Sylvarum Libri v. Cum notis ad marginem Commentarii vice, Quas undecunque collegit Thomas Stephens, Scholae Bvriensis Moderator. Cantabrigiae, Apud Thomam Buck celeberrimae Academiae Typographum. Anno Dom. mdcli. 8°.

(*b*) Publii Papinii Statii Achilleidos Libri ii, Notis admarginalibus illustrati...Cantabrigiae, Apud Thomam Buck celeberrimae Academiae Typographum. Anno Dom. mdcli. 8°.

A—P 8. Title (*b*) on M 4. Separately paged. Old calf. 4*s.* 6*d.*
On both sides the initials T. B. are stamped in the calf.

95. ΜΑ'ΡΚΟΥ 'ΑΝΤΟΝΙ'ΝΟΥ ΤΟΥ 'ΑΥΤΟΚΡΑ'ΤΟΡΟΣ ΤΩΝ 'ΕΙΣ 'ΕΑΥΤΟ'Ν ΒΙΒΛΙ'Α ιβ'. Marci Antonini Imperatoris de rebus suis, sive de eis qae ad se pertinere censebat, Libri XII, Locis havd pavcis repurgati, suppleti, restituti: Versione insuper Latinâ novâ; Lectionibus item variis, Locísqe parallelis, ad marginem adjectis; Ac Commentario perpetuo, explicati atqe illustrati; Studio operâqe Thomae Gatakeri Londinatis. Cantabrigiae: Excudebat Thomas Buck, celeberrimae Academiae Typographus. Anno Dom. MDCLII. Veneunt ibidem per Antonium Nicolson, Bibliopolam. 4°.

Medallion Portrait of Antoninus, by W. Faithorne. *_**** 4, A 2 (second blank), B—S 4, T 2 (inserted between A and A 2), + A—Dd 8, Ee—Gg 4, Hh 2, pp. 123+439. ⊕ on last page. Old calf. 9s.

Throughout this work *q* is used without *u*, e.g. *atqe*, pro *atque*.

Bishop Jebb's Copy, with Book-Plate.

96. JOSEPHI MEDI, COLLEGII CHRISTI APUD CANTABRIGIENSES aliquando Socii, Opuscula Latina ad rem Apocalypticam ferè spectantia; Quorum catalogum dabit versa pagina. ⊕ Cantabrigiae: Per Thomam Buck almae Academiae Typographum. Impensis Gulielmi Morden Bibliopolae. 1652. 4°.

A 2, B—T 4, V 2. 4s.

97. A LAPIDARY: OR, THE HISTORY OF PRETIOUS STONES: With cautions for the undeceiving of all those that deal with Pretious Stones. By Thomas Nicols, sometimes of Jesus-Colledge in Cambridge... Cambridge: Printed by Thomas Buck, Printer to the Universitie of Cambridge. 1652. A 2. 4°.

Dedicated "to the Right Worshipfull the Heads of the Vniversitie of Cambridge." A 4, 1st (blank) wanting, B 2, C—Ii 4. With folding table. Half calf. 14s.

Thomas Nicols, Camb. B..? Jesus Coll., Author of "Arcula Gemmea; a Cabinet of Jewels," and "*Gemmarius Fidelis*; or the Faithful Lapidary."

98. POETAE MINORES GRAECI (*here follows list of Authors*). Quibus subjungitur, eorum potissimùm quae ad Philosophiam Moralem pertinent, Index Utilis. Accedunt etiam nuperae Observationes Radulphi Wintertoni in Hesiodum. Cantabrigiae, Apud Thom. Buck, celeberrimae Academiae Typographum. MDCLII. 8°.

_ 4, A—Qq 8. Old calf, broken. 5s.

Dedicated to Laud, Abp. of Canterbury and Chancellor of the University of Oxford.

Another Edition, see post, No. 134.

Ralph Winterton, M.D. King's, Regius Prof. of Physic, D. 1636.

99. ΘΡΗΝΟΘΡΙ'ΑΜΒΟΣ. SIVE LIBER JOB GRAECO CARMINE redditus Per J. D. Cantabrigiensem, S. T. B. Editio altera, multis in

locis ab Autore recognita & emendata. Cui adduntur in fine tres Psalmi...Cantabrigiae, Apud Thomam Buck celeberrimae Academiae Typographum. 1653. Veneunt ibidem per Guilielmum Graves, Bibliopolam. 8°.

¶ 8, A—N 8. J. D. (James Duport.)

(*b*) ΣΟΛΟΜΩΝ ΠΑΡΟΙΜΙΑΣΤΗΣ, Sive Tres libri Solomonis scilicet, Proverbia, Ecclesiastes, Cantica, Graeco carmine donati Per Jacobum Duportum, Cantabrigiensem, G. L. P. Cantabrigiae, Ex Officina Rogeri Danielis, almae Academiae Typographi. 1646. Londini prostant sub signo Angeli, in vico vulgò dicto Lumbardstreet. 8°.

See another copy ante No. 86.
A—Q 8.
2 in 1 vol. Old calf. 7*s.* 6*d.*

100. ΠΟΡΦΥΡΙΟΥ...ΠΕΡΙ ΑΠΟΧΗΣ ΕΜΨΥΧΩΝ *Βιβλία τέσσαρα*...Porphyrii Philosophi Pythagorici De abstinentia ab animalibus necandis Libri quatuor. Ex nova versione: Cui subjiciuntur notae breviusculae. Ejusdem liber De vita Pythagorae: & Sententiae ad intelligibilia ducentes: De antro Nympharum quod in Odyssea describitur. Lucas Holstenius Hambvrgens. Latinè vertit. Dissertationem de Vita & Scriptis Porphyrii, & ad vitam Pythagorae observationes adjecit. Cantabrigiae: Ex celeberrimae Academiae Typographeo. Impensis Guil. Morden Bibliopolae. Anno Dom. 1655. 8°.

A—Bb 8. ⊕ on last page. Good copy, old calf. 5*s.* 6*d.*
Luke Holstein, Hamburg, B. 1596, became a Roman Catholic, and died at Rome 1661.

101. Euclidis Elementorum Libri XV. breviter demonstrati, Operâ Is. Barrow, Cantabrigiensis Coll. Trin. Soc....Cantabrigiae: Ex celeberrimae Academiae Typographeo. Impensis Guilielmi Nealand Bibliopolae. Ann. Dom. MDCLV. 12°.

A 8, B—Ff 6, Gg 4. ⊕ on last page. Half calf. 4*s.* 6*d.*
Isaac Barrow, London, B. 1630, Educated Charterhouse and Felsted, Peterhouse, afterwards Trinity, Fellow 1649, M.A. 1652, D.D. 1670, Greek Professor 1660, Gresham Professor of Geometry 1662, Lucasian Prof. 1664, Master of Trinity 1672, V.C. 1675. D. 1677.

102. Officium Concionatoris. In quo Praecepta utilissima de invenienda habendáque Concione: Jam ante aliquot annos ex optimis quibúsque autoribus collecta, & quàm methodicè disposita A Praestanti Theologo, Concionatore Celeberrimo. ⊕ Cantabrigiae, Ex celeberrimae Academiae Typographeo. Impensis Guilielmi Morden, Bibliopolae. Anno Dom. MDCLV. 4°.

A—F 4, last (blank?) wanting. 3*s.* 6*d.*

103. PROVE ALL THINGS, HOLD FAST THAT WHICH IS GOOD; 1 Thess. 5. 21. Handled In two Sermons at S. Maries in Cambridge, the first on the Commencement Sabbath, July 1. 1655. the other since. By William Dillingham D.D. Master of Emmanuel Colledge in Cambridge....Cambridge: Printed by John Field, Printer to the University. And are to be sold by William Morden. 1656. 4°.

A—H 4. 3s. 6d.

Wm. Dillingham, Barnwell, Northants. B. c. 1617, Emm. 1636, B.A. 1639, M.A. 1643, D.D. 1655, Master Emman. 1653, deprived 1662, R. of Odell, Beds., 1672, D. 1689. Author of Life of Laurence Chaderton, 1st Master of Emmanuel.

104. THE COMMENTARIES OF SR FRANCIS VERE, BEING DIVERSE pieces of service, wherein he had command, written by himself in way of Commentary. Published by William Dillingham D.D. ⊕ ...Cambridge: Printed by John Field, Printer to the famous University. Anno Dom. MDCLVII. F°.

A 6, B—Cc 4, Dd 6. Russia, gilt leaves. £4. 4s.

Plates: 1. 2. Effigies of Sr. Fr. Vere & Lord Vere. 3. Sr. Fr. Vere's Monument. 4. 5. Map of the Sea Coast of the Low Countries. 6. Map of Cadiz & Islands of the Azores. 7. The Action near Turnhoult. 8. The Battle at Newport. 9. The Effigies of Sr. John Ogle. 10. Map of Ostend.

This copy has, on the title, the autograph "J. Illingworth B.D. 1659," & on the back of the half-title "Ex libris J. Illingworth S. Socij Collegij Emān: "Ex Dono Doctorij Dillingham ejusd: Coll. praefect: 1657," & the signature "William Dillingham."

105. — Another Copy, Old calf. £2. 2s.

Sir Francis Vere, B. 1554. An English General, served in the Netherlands under the Earl of Leicester, Lord Willoughby, &c. D. 1608.

106. TACTICA SACRA, SIVE DE MILITE SPIRITUALI PUGNANTE, Vincente, & Triumphante Dissertatio, Tribus Libris comprehensa, Per Joannem Arrowsmith, Doctorem, & Exprofessorem S. Theologiae, Praefectum Collegii Sanctae & Individuae Trinitatis, quod est Cantabrigiae. Accesserunt Ejusdem Orationes aliquot Anti-Weigelianae, Et pro Reformatis Academiis Apologeticae, quas ibidem è Cathedra nuper habuit in Magnis Comitiis. Cantabrigiae, Excudebat Joannes Field, celeberrimae Academiae Typographus, Anno Dom. MDCLVII. Impensis Joannis Rothwell Bibliopolae, apud quem prostant Londini, infra plateam quae vulgò dicitur Cheapside, ad Signum Fontis in Aurifabrorum vicinia. 4°.

* 4, A—Zz 4. Old calf. 6s.

John Arrowsmith, Newcastle-on-Tyne, B. 1602, St. John's, Fellow of Cath. 1623, afterwards settled at Lynn, Master of St. John's 1644, D.D. 1649, Master of Trinity 1653, D. Feb. 165⅞.

106*. The Holy Bible Containing the Old Testament and the New. Newly Translated out of the Original Tongues, And with the former Translations diligently Compared and revised. Cambridge, Printed by John Field, Printer to ye Universitie. 1657. 8°.

(*b*) The New Testament of our Lord and Saviour Jesus Christ, Newly translated out of the originall Greek, and with the former Translations diligently compared and revised. ⊕ Cambridge, Printed by John Field, Printer to the University, 1657.

(*c*) The Whole Book of Psalms: Collected into English meetre By Thomas Sternhold, John Hopkins, and others. Set forth and allowed to be sung in all churches, of all the people together, before and after morning and evening prayer, and also before and after sermons: and moreover in private houses, for their godly solace and comfort, laying apart all ungodly songs and ballads, which tend onely to the nourishing of vice, and corrupting of youth....Cambridge, Printed by John Field, Printer to the Universitie. Ann. Dom. 1657.

Engraved title (mounted) 1, A—Qqqq 8, Rrrr 4, last wanting. Old morocco, rebacked. Ruled with red lines throughout. 25*s.*

The title of the *Bible*, engraved by Robert Vaughan, is a representation of the seven pillars of wisdom, Prov. ix. 1; with ⊕ below. Also ⊕ on Llll3^a^, & Rrrr3^b^, the end of *New Testament* and *Psalms*. There is no Apocrypha.

This edition is celebrated for the omission of the first line of Psalm 143, verse 4, "Therefore is my spirit over-".

107. Another edition, same year, etc., but with the error in Psalm 143 corrected: and leaving off at Llll 4, the end of the New Testament. 8°.

Old morocco, gilt. Ruled with red lines throughout. 25*s.*

107*. Select Sermons Preached upon special occasions...[*titles of* 10 *Sermons.*] With two Positions For Explication and Confirmation of these Questions, 1. Tota Christi justitia credentibus imputatur. 2. Fides justificat sub ratione instrumenti. By John Frost, B.D. Late Fellow of S. Johns Colledge in Cambridge, and since Pastor of the Church at S. Olaves-Hart-street, London. Cambridge: Printed by John Field, Printer to the University: And are to be sold by Thomas Pierrepont at the Sun in S. Pauls Church-yard, London. 1658. F°.

A2, B—Zz 4. Old calf. 5*s.* 6*d.*

John Frost, Suffolk, Fellow of St. John's, 1647, M.A. 1649, B.D. 1656.

108. Musarum Cantabrigiensium Luctus & Gratulatio: Ille in Fvnere Oliveri Angliae, Scotiae, & Hiberniae Protectoris; Haec De

Ricardi successione felicissima Ad Eundem. Cantabrigiae: Apud Joannem Field, Almae Academiae Typographum. 1658. 4°.

Title etc. 2, * 4, A—H 4. Limp vellum. A. J. B. Beresford Hope's Copy with autograph. 9s.

Contributors: Anthony Tuckney, Master of St. John's; Richard Minshull, Master of Sidney; Tho. Horton, President of Queens'; Benj. Whichcot, Provost of King's; Ralph Cudworth, Master of Christ's; Theoph. Dillingham, Master of Clare; John Worthington, Master of Jesus; Wm. Dillingham, Master of Emman.; Wm. Moses, Master of Pemb.; James Duport, Vice-Master of Trinity; Tho. Gale, Trinity, afterwards Dean of York; &c.

109. Armilla Catechetica. A Chain of Principles; Or, An orderly concatenation of Theological Aphorismes and Exercitations; Wherein, The Chief Heads of Christian Religion are asserted and improved: By John Arrowsmith, D.D. Late Master both of St. Johns and Trinity Colledge sucessively, and Regius Professor of Divinity in the University of Cambridge. Published since his Death according to his own Manuscript allowed by himself in his life time under his own hand...Cambridge: Printed by John Field, Printer to the University 1659. And are to be sold at the signe of the Seven Stars in Fleet-street near S. Dunstans Church, London. 4°.

*—*** 4, A—Qqq 4, Rrr 2. Good copy, old morocco. 14s.

Note to the Reader signed Thomas Horton (President of Queens') & William Dillingham (Master of Emman.) Cambridge Novemb. 2. 1659.

110. The Recantation of Daniel Scargill, Publickly made before the University of Cambridge. In Great St. Maries, July 25. 1669. Printed by the Printers to the University of Cambridge. 1669. 4°.

A 4.

Daniel Scargill, Camb. B....?, Corpus 1661, B.A. 1666, Fellow 1667, expelled Mar. 12, 1668 for Hobbism & Atheism, & deprived of his degree; but was restored to the latter on making this Recantation. Presented, 1672, to R. of Mulbarton, Norf., & 1690 to V. of Swerdeston. Married daughter of Thomas Le Neve.

(*b*) A Poem Attempting Something Upon the Rarities of the most Renowned University of Cambridge. London, Printed for Robert Nicolson Bookseller in Cambridge, Anno Dom. 1673. 4°.

A—C 4.

(*c*) University Queries, In a gentle Touch by the By. Cambridge; Printed in the year 1659. 4°.

A 4. Orn. 70. (2nd copy see post, No. 246.)

(*d*) Somnium Cantabrigiense, or a Poem Vpon the death of the late King brought to London, By a Post to the Muses. London, Printed by Matthew Simmons next doore, to the Golden Lyon in Aldersgate Street. 1650. 4°.

AB 4.
4 in 1 vol., half calf. £3. 3s.
The following is one of the *Queries* from (*c*): "VVhether if the Vniversities of "Cambridge and Oxford should be annihilated, and the revenues imployed to the "publique affairs of this Commonwealth, (Religion being now out of date, and "learning of no use, where men are so generally inspired,) it is not fitting that "Brasen Nose College in Oxford should be exempted from that general devastation, "as a memorial of the Respect they bore to Oliver late Lord Protectour?"

111. The Holy Bible Containing the Bookes of the Old & New Testament. Cambridge Printed by John Field Printer to the Vniversity. And illustrated with Chorographical Sculps by J. Ogilby. 1660. F°.

Engraved title 1, ¶—¶¶ 4, A—Kkk 6, Lll 4, Mmm—Yyyy 6, Zzzz 8, pp. 1103; *Apocrypha*, a—x 6, y 4, last blank, pp. 258.

(*b*) The New Testament of our Lord and Saviour Jesus Christ, Newly translated out of the originall Greek, and with the former translations diligently compared and revised, by his Majesties speciall command. ¶ Appointed to be read in churches. ⊕ Cambridge: ¶ Printed by John Field, printer to the Universitie. Anno Dom. 1659. F°.

A—Dd 6, Ee 8, pp. 238.
2 vols. (Vol. 2 beginning at Xxx 5 *Old Test.*)
Title engraved by P. Lombart: Plates by W. Hollar: Vol. I. after I 3, Bb 5, Oo 4, Oo 5, & Pp 1: Vol. II: A 1 (*New Test.*). Red marginal lines and ornaments throughout ruled by hand. Beautifully printed. Fine Copy in Old red morocco, Harleian gold tooling, gilt leaves. £6. 6s.
Acts VI. 3 reads as No. 59; 1 Tim. IV. 16 as No. 46.

112. Academiae Cantabrigiensis ΣΩΣΤΡΑ. Sive, Ad Carolum II reducem, De Regnis ipsi, Musis per ipsum feliciter restitutis Gratulatio. Cantabrigiae, Excudebat Joannes Field, celeberrimae Academiae Typographus. 1660. 4°.

* 4, 1st blank, ** 4, AB 4, b 4, C—M 4. ⊕ at end. 5s. 6d.
Contributors: Wm. Dillingham, Emm., V.C.; Attay Earl of Kent, Trin.; Ric. Love, Master of Corpus; Anthony Tuckney, Master of St. John's; Tho. Horton, President of Queens'; Benj. Whichcot, Provost of King's; Ralph Cudworth, Master of Christ's; Theoph. Dillingham, Master of Clare; John Worthington, Master of Jesus; Wm. Moses, Master of Pembroke; Thomas Gale, Trin.; Isaac Barrow, Trin.; James Duport, Trin.

113. Homeri Poetarum omnium seculorum facile Principis Gnomologia, Duplici Parallelismo illustrata; Uno Ex Locis S. Scripturae, quibus Gnomae Homericae aut propè affines, aut non prorsùs absimiles. Altero Ex Gentium Scriptoribus; ubi Citationes, Parodiae, Allusiones, & deniq*ue* loci Paralleli. Insertis hinc inde Observationibus Ethico-Politicis in Sententias, & ad Voces insigniores Notis Criticis. Cum triplici Indice. Sententiarum. Locorum Scripturae. Vocabu-

lorum. Quibus Mantissae loco accessit Appendix Continens Syllogen Testimoniorum de Homero, Ex variis Autoribus, quà Antiquis, quà Neotericis collectam. Per Jacobum Duportum Cantabrigiensem, Graecae Linguae nuper Professorem Regium...Cantabrigiae, Excudebat Johannes Field Celeberrimae Academiae Typographus, 1660. 4°.

a—e 4, A—Ccc 4. Title mounted. Old embossed vellum, with tooled gilt edges. 12*s.*

114. Catalogus Plantarum Circa Cantabrigiam nascentium: In qua exhibentur Quotquot hactenus inventae sunt, quae vel sponte proveniunt, vel in agris seruntur; Unà cum Synonymis selectioribus, locis natalibus & observationibus quibusdam oppido raris. Adjiciuntur in gratiam tyronum, Index Anglo-latinus, Index locorum, Etymologia nominum, & Explicatio quorundam terminorum. Cantabrigiae: Excudebat Joann. Field, celeberrimae Academiae Typographus. Impensis Gulielmi Nealand, Bibliopolae. Ann. Dom. 1660. 8°.

*—** 8, A—S 8.

(*b*) Appendix ad Catalogum Plantarum Circa Cantabrigiam Nascentium: Continens Addenda & Emendanda. Editio secunda, aucta Plantis sexaginta. Cantabrigiae, Ex officinâ Joh. Hayes, Celeberrimae Academiae Typographi. 1685. 8°.

AB 8. Calf. 4*s.* 6*d.*

115. — Another Copy same as above with Index, but without appendix of 1685. The imprint on the title being changed to: "Londini: Apud Jo. Martin, Ja. "Allestry, Tho. Dicas, ad insigne Campanae in Coemeterio D. Pauli. 1660." Calf. 4*s.* 6*d.*

This copy of Ray's Catalogue is the only one we have seen with a London imprint. In 3 copies belonging to Prof. Babington, & one to the University Library, the imprint agrees with No. 114 above.

John Ray, Block Notley, Essex, B. 1628, Cath. Hall, afterwards Trinity, Fellow 1649, F.R.S. 1667, D. Jan. 17$\frac{0}{5}$.

116. The Righteous Ruler. A Sermon preached at St. Maries in Cambridge June 28. 1660. Being appointed a day of publick Thanksgiving to God for the happy restauration of His Majesty to his Kingdomes. By John Spencer, B.D. Fellow of Corpus Christi Colledge in Cambridge...Printed by John Field, Printer to the Universitie of Cambridge, 1660. 4°.

A—H 4, last blank. Half roan. 3*s.* 6*d.*

John Spencer, Bocton, Kent, B...? Baptized Oct. 31, 1630, educated King's School Canterbury, Corpus 1644, Fellow 1655, D.D. 1665, Master 1667, Dean of Ely c. 1677, V.C. 1673. D. 1693. He was a great benefactor to his college.

117. Oratio Habita in Academia Cantabrigiensi, In solenni Magnorum Comitiorum die, anno Domini mdclx paulò post Regem

Carolum II. Foelicissimè reducem, Praefatoria ad Disputationem Theologicam; Per Reverendum virum D.D. Richardum Love Magistrum Collegii Corporis Christi, Et Illustrissimae Dominae Margaretae Professorem in S. Theologia, & praedictae Disputationis Moderatorem. Typis excusa ex Mandato Regio. Secunda Editio, Cui adjungitur Oratiuncula Quâ praedictus Dr Love Augustissimum Regem allocutus est, cùm Legati Academiae Cantabrigiensis Aulam Regiam primùm gratulatum accederent, Procancellario de subito aegrotante; unde praedictus Doctor ejus vices subivit. Cantabrigiae, Excudebat Joannes Field, celeberrimae Academiae Typographus. 1660. 4°.

A—D 4, last blank. Orn. 67, 69. 3*s.* 6*d.*
A second copy see post, No. 246.

117*. The Holy Bible containing the Old Testament and the New. Newly translated out of the Original Tongues. And with the former Translations diligently Compared, and revised. Cambridge. Printed by John Field Printer to ye Universitie. 1661. 8°.

(*b*) The New Testament of our Lord and Saviour Jesus Christ, Newly translated out of the original Greek; and with the former Translations diligently compared and revised. ⊕ Cambridge, Printed by John Field, Printer to the Universitie, 1662.

(*c*) The Whole Book of Psalms: &c....Cambridge, Printed by John Field, Printer to the Universitie. Ann. Dom. 1661.

Engraved title 1, A—Qqqq 8, Rrrr 4, last leaf index to Psalms. ⊕ at end of *New Testament* and *Psalms*. No Apocrypha. The engraved title is by William Vaughan, and similar to that by Robert Vaughan in 1657, but rather more elaborate. See another copy of Psalms post No. 118.
Old red morocco, gilt edges. 21*s.*

118. The Whole Book of Psalms: Collected into English metre By Thomas Sternhold, John Hopkins, and others. Set forth and allowed to be sung in all churches, of all the people together, before and after morning and evening prayer, and also before and after sermons: and moreover in private houses, for their godly solace and comfort, laying apart all ungodly songs and ballads, which tend onely to the nourishment of vice, and corrupting of youth...Cambridge, Printed by John Field, Printer to the Universitie. Ann. Dom. 1661. 8°.

Lll 5 (not signed), Mmmm—Qqqq 8, Rrrr 4. ⊕ on p. 94. Old calf. 4*s.* 6*d.*

119. The Book of Common Prayer And Administration of the Sacraments, and other Rites and Ceremonies of the Church, According to the use of the Church of England; together with the Psalter or

Psalms of David, Pointed as they are to be Sung or Said in Churches: And the Form and Manner of Making, Ordaining, and Consecrating Of Bishops, Priests, and Deacons. Printed by John Field, Printer to the University of Cambridge, 1662. 8°.

A 4, B—P 8, a—h 8. Portrait of Charles II. & engraved dedication to the same, signed "Guliel. Slatyer," & "Jacobus Fl: van Langeren;" & 15 Plates, 12 of Saints, the others of Gunpowder Plot, Martyrdom of Charles I., & Return of Charles II. Old red morocco, richly tooled, gilt leaves. From Dr. Corrie's library. 42*s.*

120. The Faithfull Surveyour: teaching How to measure all manner of Ground exactly, by the Chain onely; also thereby to take Distances of a mile space, and the Situation of any Building. Shewing Likewise The making and use of a new Instrument, called a Pandoron; which supplies the use of the Plain-Table, Theodelite, Quadrant, Quadrat, Circumferator, and any other observing Instrument. As also divers Secrets for conveying and cleansing of Water, flowing and draining of Grounds, quenching Houses on fire, &c. With An Appendix unfolding errours in Board and Timber-measure, with directions for making a Carpenters-Rule. By George Atwell, late Teacher of the Mathematicks in Cambridge. Cambridge, Printed for William Nealand at the Crown in Duck-Lane. 1662. 4°.

* 4, ** 4, 1st blank, A—S 4. Orn. 58. Calf. 15*s.*

A former owner, "Isaac James, Dighton Street, Bristol Feby. 13, 1822" gives at the beginning an Index to places mentioned in the work.

George Atwell, "contemporary with Newton, who mentioned him with honour." Rose, *Biog. Dict.*

121. Pub. Terentius a M. Antonio Mureto Emendatus, Et argumentis in singulas fabulas & scenas illustratus. Denuò ex collatione optimorum exemplarium emendatissimè excusus. Accessit Index vocum antiquarum apud Terentium. Cantabrigiae: Ex Officina Joannis Field, celeberrimae Academiae Typographi. Anno Dom. 1662. 8°.

A—O 8, P 4, last (blank?) wanting. Old calf, gilt. 4*s.* 6*d.*

121*. Ichabod: Or, Five Groans of the Church: Prudently foreseeing, and passionately bewailing Her Second Fall: Threatned by these five dangerous, though undiscerned, miscarriages that caused her First: viz. 1. Undue Ordination, 2. Loose Prophaness, 3. Unconscionable Symony, 4. Careless Non-Residence, 5. Encroaching Pluralities. Humbly presented to her supreme Head and Governour, The Kings most excellent Majesty; and His great Council, the Parliament of England...Cambridge: Printed for J. Greaves. 1663. 4°.

A—H 4. (p. 62 misprinted 54). On title there is a curious engraving of a female figure with a church in her lap (Orn. 71); & with "The Church of England" below, & above "all seeke there owne." Half calf. 15*s.*

122. ΒΙΒΛΟΣ ΤΗΣ ΔΗΜΟΣΙΑΣ ΕΥΧΗΣ *καὶ τελέσεως* ΜΥΣΤΗΡΙΩΝ *καὶ τῶν ἄλλων* ΘΕΣΜΩΝ ΚΑΙ ΤΕΛΕΤΩΝ ΤΗΣ ΕΚΚΛΗΣΙΑΣ, *Κατὰ το ἔθος τῆς* ΑΓΓΛΙΚΑΝΗΣ ΕΚΚΛΗΣΙΑΣ. *Πρὸς δε τούτοις* ΤΥΠΟΣ *καὶ* ΤΡΟΠΟΣ *τῆς Καταστάσεως Κειροτινίας καὶ Καθιερώσεως* ΕΠΙΣΚΟΠΩΝ, ΠΡΕΣΒΥΤΕΡΩΝ *καὶ* ΔΙΑΚΟΝΩΝ. *Ἐν τῇ* ΚΑΝΤΑΒΡΙΓΙΑ, *Ἐξετυπώθη παρ'* ΙΩΑΝΝΟΥ ΦΙΕΛΔΟΥ *τοῦ τῆς Αχαδημίας Τυπογράφου. Ἔτει ἀπὸ τῆς Θεογονίας ᾳχξε.* 12°.

a—c 6, A—K 6, L 4. pp. 126.

(*b*) ΨΑΛΤΗΡΙΟΝ ΤΟΥ ΔΑΒΙΔ. *Κατὰ τοὺς Ἑβδομήκοντα·* ΕΙΣ ΤΑ ΤΜΗΜΑΤΑ, *τὰ ἐν τῇ τῆς Ἀγγλικανῆς Ἐκκλησίας Λειτουργίᾳ νομιζόμενα, διῃρημένον.* ⊕ *Ἐν Κανταβριγίᾳ, Ἐτυπώθη παρ' Ἰωάννου τοῦ Φίελδου τοῦ τῆς Ἀκαδημίας Τυποθέτου, Ἔτει ἀπὸ τῆς Θεογονίας. ᾳχξδ'.* 12°.

A—O 6, P 4. pp. 171.
2 in 1 vol. Calf. 6*s.*
This translation was made by James Duport, Dean of Peterborough, &c. The dedication of the Prayer Book (to the Archbishop of Canterbury) is signed I. Δ.

123. — Another copy as above with ⊕ on p. 116 of Psalter & other slight differences. Calf. 6*s.*

124. — A third copy, with New Test., Camb. 1665, wanting title, A—Mm 6, pp. 419. 6*s.*

125. Ἡ ΠΑΛΑΙΑ ΔΙΑΘΗΚΗ ΚΑΤΑ ΤΟΥΣ ΕΒΔΟΜΗΚΟΝΤΑ. Vetus Testamentum Graecum ex Versione Septuaginta Interpretum. Juxta Exemplar Vaticanum Romae editum. ⊕ Cantabrigiae, Excusum per Joannem Field, Typographum Academicum. MDCLXV. 12°.

2 vols. Vol. I. † 12, AB 6, C—Kk 12. pp. 755. Vol. II. Aaa—Xxx 12, Yyy 6, pp. 516. *Apocrypha*, A—Z 6, pp. 273. Old calf, broken. 7*s.* 6*d.*

126. — Another copy, without *Apocrypha*. 2 vols. in 1. Old morocco, broken. 10*s.* 6*d.*

The preface 19 pp. signed J. P., is by John Pearson, Snoring, Norfolk, B. 1612, Eton & King's, Bp. of Chester, D. 1686.

126*. A THIRD COPY OF THE SEPTUAGINT WITH THE APOCRYPHA, having the title and Pearson's preface entirely reset. Instead of ⊕ there is a printer's device consisting of a Pegasus above a Caduceus held by two hands similar to that used by Chr. Wechel of Paris and Frankfort in 1550.

(*b*) ΒΙΒΛΟΣ ΤΗΣ ΔΗΜΟΣΙΑΣ ΕΥΧΗΣ.

(*c*) ΨΑΛΤΗΡΙΟΝ ΤΟΥ ΔΑΒΙΔ.

Both the latter as in No. 122.

(*d*) ΤΗΣ ΚΑΙΝΗΣ ΔΙΑΘΗΚΗΣ ΑΠΑΝΤΑ. Θ Ἐν τῇ ΚΑΝΤΑΒΡΙΓΙΑ, Ἐξετυπώθη παρ' ΙΩΑΝΝΟΥ ΦΙΕΛΔΟΥ, τοῦ τῆς Ἀκαδημίας Τυπογράφου. Ἔτει ἀπὸ τῆς Θεογονίας ᾳχξε. 12°.

A—Mm 6, pp. 419.
3 vols. Calf, gilt, g. e. 12*s.*
This copy belonged to a Mr Richard Grenvile whose name is on the labels on the backs of the volumes.

127. ΣΟΦΟΚΛΕΟΥΣ ΤΡΑΓΩΔΙΑΙ Ζ. Sophoclis Tragoediae VII. Editio postrema. Θ Cantabrigiae, Excudebat Joannes Field Celeberrimae Academiae Typographus. 1665. 8°.

Greek & Latin. A—Mm 8, last 2 blank.

(*b*) ΣΧΟΛΙΑ ΠΑΛΑΙΑ ΤΩΝ ΠΑΝΥ ΔΟΚΙΜΩΝ, Μετὰ καὶ τῶν τοῦ ΤΡΙΚΑΙΝΙΟΥ ΕΙΣ ΣΟΦΟΚΛΕΟΥΣ Ἑπτα Τραγωδιάς. Θ Ἐν τῇ Καντα**β**ριγίᾳ Ἐξετυπώθη παρ' ΙΩΑΝΝΟΥ ΦΙΕΛΔΟΥ, τοῦ τῆς Ἀκαδημίας τυπογράφου. Ἔτει ἀπὸ τῆς Θεογονίας. αχξη. 8°.

A—Gg 4, last (blank?) wanting. Old calf. 7*s.* 6*d.*

128. Some Observations Upon the Apologie of Dr. Henry More For his Mystery of Godliness. By J. Beaumont Master of St. Peters Coll. and Chaplain in Ordinary to his Majesty...Cambridge, Printed by John Field, Printer to the University. 1665. 4°.

A—Aa 4, Bb 2. 5*s.* 6*d.*
Joseph Beaumont, Hadleigh, Suff., B. 1615, Peterhouse, Fellow, deprived during Civil War, married step-daughter of Dr. M. Wren, Bp. of Ely; recovered his preferments at the Restoration, D.D. 1660, Master of Jesus 1662, Master of Pet. 1663, Reg. Prof. of Divinity 1674. D. 1699.

129. The Terminations and Examples of the Declensions and Conjugations: With the manner of declining of Nouns...according to the directions in the Preface to Lilly's Grammar...In brief the whole is a Superstructure upon Mr. Ch. Hooles foundation....Cambridge, Printed by John Field, Printer to the University, Anno Dom. MDCLXV. 8°.

A—H 8. Vellum. 3*s.* 6*d.*
Charles Hoole, Wakefield, B. 1610 ?, Lincoln Coll., Oxon. 1628, Master of Rotheram, afterwards Master of a Private School in London, Prebendary of Lincoln c. 1660, R. of Stock, Essex. D. 1666. Eminent as a Schoolmaster & writer of School Books.

130. The Holy Bible Containing the old Testament and the New Newly translated out of the Original Tongues And with the former Translations diligently Compared and revised by his Majesties speciall command Appointed to be read in Churches Cambridge Printed by John Field Printer to the Vniversitie 1668. Θ. 4°.

Engraved title by John Chantry, after the design of Rob. Vaughan, 1657. *Old Test.* Dedication 1, B—Qq 4, last blank.

(*b*) THE NEW TESTAMENT OF OUR LORD AND SAVIOUR JESUS Christ, Newly translated out of the original Greek, and with the former Translations diligently Compared and revised, By his Majesties special Command. ¶ Appointed to be read in Churches. ⊕ Cambridge, Printed by John Field, Printer to the University. MDCLXVI. Cum Privilegio. 4°.

A—M 4. 1 Tim. IV. 16 reads as in No. 46.

(*c*) THE WHOLE BOOK OF PSALMS, COLLECTED INTO ENGLISH Metre, By Thomas Sternhold, John Hopkins, And Others, Conferred with the Hebrew: Set forth and allowed to be sung in all Churches, of all the people together, before and after Morning and Evening Prayer, and also before and after Sermons; and moreover in private houses, for their godly solace and comfort, laying apart all ungodly Songs and Ballads, which tend onely to the nourishing of vice, and corrupting of youth... ⊕ ¶ Printed by John Field, Printer to the University of Cambridge, Anno Dom. M.DC.LX.VI. Cum Privilegio. 4°.

A—D 4. (E 1, wanting).
Old calf, rebacked, gilt leaves. Dr. Corrie's Copy. 12*s.*
This edition is known as the *Preacher's Bible.*

131. THE BOOK OF COMMON PRAYER, AND ADMINISTRATION OF THE Sacraments, and other Rites and Ceremonies of the Church, According to the Use of the Church of England; Together with the Psalter or Psalms of David, Pointed as they are to be Sung or Said in Churches. ¶ Printed by John Field, Printer to the University of Cambridge, Anno Dom. M.DC.LX.VI. Cum Privilegio. 4°.

A—H 4, I 1.
(*b*) The Holy Bible &c. as in No. 130, & *Apocrypha* A—I 4.
(*c*) The New Testament &c. as in No. 130.

(*d*) INDEX BIBLICUS: OR AN EXACT CONCORDANCE TO THE HOLY Bible, According to the last Translation. Whereunto are added The Marginal Readings, with the Acceptations and various Significations of the Principal Words contained in the Holy Scriptures of the Old & New Testaments. Composed in a New and most Comprehensive Method, and Adorned with divers Significant and Pregnant Scripture-Phrases. By John Jackson, Minister of the Gospel at Moulsea in Surrey... ⊕ Cambridge: Printed by John Field, Printer to the University, 1668. 4°.

Title 1, B—Bbb 2, Ccc 1.
(*e*) The Whole Book of Psalms &c. as in No. 130.
Russia. Dr. Corrie's Copy. 15*s.*

132. The Holy Bible &c. as No. 130, 1668, & Apocrypha as No. 131.

(*b*) The New Testament &c. as No. 130, 1666.
(*c*) The Book of Common Prayer as No. 131, 1666.
1 vol. Calf, gilt. 15*s.*

133. ΔΑΒΙΔΗΣ ΨΑΛΜΟΙ, Sive Metaphrasis Libri Psalmorum Graecis versibvs contexta. Per Iacobum Duportum Cantabrigiensem, Regium Graecae Linguae Exprofessorem. D.P. Cantabrigiae Excudit Ioannes Field Celeberrimae Academiae Typographus. Ann. Dom. 1666. 4°.

Engraved title (rather torn), as above, with figure of David & harp, & Portrait of Charles II., by Hertochs. a—i 4, A—Hhh 4. Old calf, broken. 12*s.*
Commendatory Verses by Isaac Barrow & others.

134. Poetae Minores Graeci. [*List of Authors, 3 cols. of 8 names each.*]...Fragmenta quaedam [*List of Authors, 3 cols. of 7 names each.*]...Et aliorum incertorum Autorum. Quibus subjungitur, eorum potissimùm quae ad Philosophiam Moralem pertinent, Index Vtilis. Accedunt etiam Observationes Radulphi Wintertoni in Hesiodvm. Cantabrigiae, Apud Joann. Field, Almae Matris Academiae Typographum. MDCLXVII. 8°.

* 4, A—Pp 8, last 2 (blank?) missing. ⊕ at end. Calf. 5*s.*

135. A Sermon Preached at St. Maries in Cambridge, To the Universitie September the 6. 1668. The Sunday before Sturbridge Fair. By Edvvard Kemp B.D. Fellow of Queens Colledge in Cambridge. Cambridge, Printed by John Field, Printer to the Universitie. 1668. And are to be sold by Edward Story Bookseller in Cambridge. 4°.

A—C 4, last blank. 2*s.* 6*d.*
Edward Kemp, M.A. 1632, B.D. 1639.

135*. Index Biblicus. See No. 131 (*d*) ante.

136. P. Petri Galtruchii Aurelianensis Soc. Jesu Mathematicae Totius, H.e. 1 Arithmeticae, 2 Geometriae, 3 Astronomiae, 4 Chronologiae, 5 Gnomonicae, 6 Geographiae, 7 Opticae, 8 Musicae, Clara, Brevis & Accurata Institutio. In Gratiam studiosae Juventutis adornata. Cantabrigiae, Excudebat Joan. Field, Celeberrimae Academiae Typographus. Impensis Edwardi Story, MDCLXVIII. 8°.

Engraved title before the above. ¶ 2, A—T 8, V 2. F 1 & O 1 missing. 18 plates. Calf. 3*s.* 6*d.*
Peter Gaultruche, Gautruche, or Galtruchius, Orleans B. 1602, became a Member of the Society of Jesus 1624, changed his name from *Peter* to *Denis*, taught for more than 30 years at the College of Caen. He was held in great esteem by Huet, Bp. of Avranches. He published, besides the above, various theological writings, & a History of ancient poets & writers. D. Caen, 1681.

136*. Daniel Scargill's Recantation. See ante No. 110.

137. Threni Cantabrigienses In Exequiis Serenissimae Reginae Henriettae Mariæ Augustissimi Caroli Secundi Matris. Cantabrigiae, Ex Officina Typographica celeberrimae Academiae. 1669. 4°.

A 2, B—M 4. 7*s.* 6*d.*
Dedicated by Edward Boldero, V.C. to Charles II.
Contributors: James Duport, Dean of Peterborough; Jas. Fleetwood, Provost of King's, afterwards Bp. of Worcester; Joseph Beaumont, Master of Pet.; John Pearson, Master of Trin., afterwards Bp. of Chester; John Spencer, Master of Corpus; Isaac Barrow, Trin.; Thos. Gale, Trin., afterwards Dean of York; &c.

137*. The Holy Bible containing the Old Testament and the New Newly translated out of the Original Tongues And with the former Translations diligently Compared and revised by his Majesties speciall command. Appointed to be read in Churches. Cambridge Printed by John Hayes Printer to the Vniversitie. 1670. 4°.

Engraved title 1, A 2, 1st blank, B—Ooo 8, Ppp 4, a—o 8, p 4.

(*b*) The New Testament of our Lord and Saviour Jesus Christ, Newly translated out of the Original Greek, and with the former Translations diligently compared and revised, By His Majesties special Command. ¶ Appointed to be read in Churches. ⊕ Cambridge: Printed by John Hayes, Printer to the University, MDCLXX.

A—S 8, T 4. Old morocco, rebacked. 24*s.*
The engraved title is from the same plate as the edition of 1668 (see No. 130), the date & printer's name having been altered.

138. A Sermon Preached before the King at Newmarket April 24. 1670. By Miles Barne Fellow of St Peter's College in Cambridge. Printed by His Majesties special Command. ⊕ Cambridge: Printed by John Hayes, Printer to the University, 1670. And are to be sold by Edw. Story Bookseller in Cambridge. 4°.

A—E 4, last (blank?) wanting. 2*s.* 6*d.*
Miles Barne, Pet., Fellow, M.A. (when he signed 'Barnes') 1663, Proctor 1667, D.D. 1682.

139. Dissertatio de Urim & Thummim. In Deuteron. c. 33. v. 8. In qua Eorum natura & origo, Non paucorum rituum Mosaicorum rationes, et Obscuriora quaedam Scripturae loca, probabiliter explicantur. Authore Joanne Spencero, S. T. D. Coll. Corp. Christ. in Acad. Cantab. Praefecto. Cantabrigiae, Impensis Gualteri Kettilby, ad insigne Capitis Episcopi, in vico vulgò vocato Duck-Lane. 1670. 8°.

A—Y 8, 1st & last blank. Title has been cancelled. 2*s.* 6*d.*

140. De Anglorum Gentis Origine Disceptatio. Quâ eorum migrationes, variae sedes, & ex parte res gestae, à confusione Linguarum, & dispersione Gentium, usque ad adventum eorum in Britanniam investigantur: quaedam de veterum Anglorum religione, Deorum cultu, eorumque opinionibus de statu animae post hanc vitam, explicantur. Quâ etiam de Veterum Britannorum Origine aliquoties disceptatur. In Annotationibus Difficilia explicantur, & è nata varia dubia Philologica discutiuntur. Authore Roberto Sheringhamo Cantabrigiensi, Collegii Gonvilii & Caii Socio. Cantabrigiae: Excudebat Joann. Hayes, Celeberrimae Academiae Typographus, Impensis Edvardi Story, Bibliopolae Cantab. Anno Dom. M.DC.LXX. 8°.

Dedicated to Wm. Cavendishe Duke of Newcastle, *ab* 8, A—Ii 8. *Old calf.* 6*s.*
Robert Sheringham, Gestwick, Norf. B. 1602? Caius 1618, B.A. 1622, M.A. 1626, Fellow from Michaelmas 1631 to Lady Day 165$\frac{9}{1}$, when he was ejected. Re-elected about Mids. 1660, Proctor in 1644. An excellent Hebrew scholar. Buried at St. Michael's Cambridge, May 2, 1678.

141. Moses and Aaron: A Sermon Preached before the King At Saxham in the County of Suffolk, April 17. 1670. By George Seignior Fellow of Trinity College in Cambridge. Printed by His Majesties special Command. ⊕ Cambridge: Printed by John Hayes, Printer to the University, 1670. 4°.

A—D 4, E 2. 2*s.* 6*d.*
George Seignior, B.A. 166$\frac{2}{3}$, M.A. 1666, B.D. 1673, Fellow of Trinity 1664, Chaplain to George Wilde, Bp. of Londonderry, & Chaplain to the Earl of Burlington.

142. The Judge's Authority Or Constitution: A Sermon Preached in the Cathedral Church of St Peter in York, upon Monday the 7th day of March 16$\frac{6}{7}\frac{9}{0}$, at the Assizes holden for the County before the Right Honourable Baron Littleton; The Right Worshipfull Sr Philip Moncton Knight being High-Sheriff of Yorkshire. By James Johnson Bachelour in Divinity, and Fellow of Sidney-Sussex Colledge in Cambridge....Cambridge, Printed by John Hayes, Printer to the University, for Samuel Simpson Bookseller in Cambridge. 1670. 4°.

A—E 4. 4*s.* 6*d.*
James Johnson, Sidney, M.A. 1662, B.D. 1669, Master of Sidney 1688, D.D. & V.C. 1689. D. 1704?

143. Richardi Crashawi Poemata et Epigrammata, Quae scripsit Latina & Graeca, Dum Aulae Pemb. Alumnus fuit, Et Collegii Petrensis Socius. Editio Secunda, Auctior & emendatior.... ⊕ Cantabrigiae, Ex Officina Joan. Hayes, Celeberrimae Academiae Typographi. 1670. 8°.

A—F 8, A—O 8. Orn. 72. *Calf.* Imperfect: wants pp. 113—118 & 129—146. 10*s.*

143*. A Collection of English Proverbs Digested into a convenient Method for the speedy finding any one upon occasion; with Short Annotations. Whereunto are added Local Proverbs with their Explications, Old Proverbial Rhythmes, Less known or Exotick Proverbial Sentences, and Scottish Proverbs. By J. R. M.A. and Fellow of the Royal Society. Cambridge, Printed by John Hayes, Printer to the University, for W. Morden. 1670. 8°.

A 4, B—T 8, U 4. Sheep. 15s.
By John Ray. See another edition No. 161.

144. Opuscula Mythologica, Ethica et Physica. Graece & Latine. Palaephatus, Heraclitus, Anonymus, Phurnutus, Sallustius, Ocellus Lucanus, Timaeus Locrus. Demophilus, Democrites, Secundus, Sextius Pythagoricus, Theophrasti Charactêres, Pythagoricorum Fragmenta. Heliodori Larrissaei Optica. ⊕ Cantabrigiae, Ex Officina J. Hayes, Celeberrimae Academiae Typographi: Impensis Joann. Creed, Bibliopolae Cantab. 1671. 8°.

Aaa—Ppp 8, Qqq 4, A—C 4, D 2, Gg—Ii 8, Kk 10, Ll 8, Aa—Ff 8, [Ff] 4, Mm—Rr 8, Ss 2, D 8, last blank. Orn. 58 & similar to 47. Calf. 7s. 6d.
By Thomas Gale, Scruton, Yorks. B. 1636, Educated Westminster & Trinity, Fellow, M.A. 1662, Reg. Prof. of Greek 1672, D.D. 1675, Master St. Paul's School 1672, Preb. St. Pauls 1676. F. & S.R.S., Dean of York 1697. D. 1702.

145. A Sermon Preached before the King at Newmarket October 8. 1671. By the Honourable John North Fellow of Jesus College in Cambridge. Printed by his Majesties special Command. Cambridge, Printed by John Hayes, Printer to the University 1671. And are to be sold by Edw. Story Bookseller in Cambridge. 4°.

A—E 4, 1st A & last E (blank?) wanting. Orn. 56. 3s. 6d.
Hon. John North, son of Dudley, Lord North, London B. 1645, Educated Bury School & Jesus Coll., B.A. 1663, M.A. 1666, Fellow, Regius Prof. of Greek 1672, Master of Trin. 1677.

146. Vindiciae Epistolarum S. Ignatii. Autore Joanne Pearson Presbytero. Accesserunt Isaaci Vossii Epistolae Duae Adversus David Blondellum....Cantabrigiae: Typis Joann. Hayes; Prostant Londini, apud Guil. Wells & Rob. Scott, ad Insignia Principis in vico Little Britain dicto. 1672. 4°.

ab 4, c 2, A—Nnn 4, Aaaa—Ffff 4, Gggg 2.
Dedicated to Gilbert (Sheldon) Abp. of Cant. Calf, broken at the joints. 6s.

147. ΗΣΙΟ΄ΔΟΥ 'ΑΣΚΡΑΙ΄ΟΥ ΤΑ᾽ 'ΕΥΡΙΣΚΟ΄ΜΕΝΑ. Hesiodi Ascraei Quae Extant. Cum Notis ex probatissimis quibusdam Autoribus, brevissimis, selectissimisque. Accedit insuper Pasoris Index, auctior multò hac novissima editione, & multò correctior. In Vsum Scholarum

omnium. Opera & studio Cornelii Schrevelii. ⊕ Cantabrigiae, Ex Officina Joann. Hayes, celeberrimae Academiae Typographi. 1672. 8°.

* 8, A—X 8, Y 4, last blank. Orn. 69. Old calf. 4s.
Cornelius Schrevelius, Haarlem B. c. 1615. D. 1677.

148. Platonis de Rebus Divinis Dialogi Selecti Graece & Latine, Socratis Apologia, Crito, Phaedo, E Libb. Legum Decimus, Alcibiades Secundus, De Religione, De Justo, De Animae Immortalitate, De Dei Existentia, De Precibus: In commodas Sectiones dispertiti; Annexo ipsarum Indice. Cantabrigiae, Ex Officina Joann. Hayes, Celeberrimae Academiae Typographi. 1673. Impensis Joann. Creed, Bibliopolae Cantab. 8°.

A—R 8, S 2. Calf. 4s. 6d.
"Lectori Benevolo" signed "Jo. North. Coll. S. Trin. April 30. 1673."

149. Jo. Barclaii Argenis. Cum Clave, hoc est, nominum propriorum elucidatione olim quidem edita. Editio ultima Correctior & Emendatior. ⊕ Cantabrigiae, Ex Officina Joann. Hayes, celeberrimae Academiae Typographi. 1673, Impensis Joann. Creed Bibliopolae. Cantab. 8°.

Engraved title, dated 1674. A—Oo 8. Old calf. 7s. 6d.
John Barclay, Pont-à-Mousson, Lorraine, B. 1582, lived about 10 years in England, but removed with his family to Rome in 1616. The dedication of the *Argenis* to Louis xiii. is dated Kalend. Jul. 1621, only about a month before his death. The work was published first at Paris in 1621, attained great popularity, & was translated into English.

150. Bernhardi Vareni Med. D. Descriptio Regni Japoniae et Siam. Item De Japoniorum Religione & Siamensium. De Diversis omnium Gentium Religionibus. Quibus, praemissâ Dissertatione de variis Rerum publicarum generibus, adduntur quaedam de Priscorum Afrorum fide excerpta ex Leone Africano. Cantabrigiae, Ex Officina Joan. Hayes, celeberrimae Academiae Typographi. 1673. Impensis Samuelis Simpson Bibliopolae Cantab. 8°.

A 4, a 2, B—T 8, U 2. Old calf. 7s. 6d.
Bernhard Varen, Amsterdam, B. 1620? D. c. 1680. An eminent physician at Amsterdam, where this work was first published in 1649. For his work on Geography, edited by Sir Isaac Newton, see post No. 165.

150*. Select Discourses treating...(*here follow* 10 *titles*). By John Smith, late Fellow of Queens Colledge in Cambridge. As also a Sermon preached by Simon Patrick D.D. (then Fellow of the same Colledge) at the Author's Funeral: with A brief Account of his Life and Death. The second Edition corrected...Cambridge, Printed by John Hayes, for W. Morden Bookseller. 1673. 4°.

A 4, a—c 4, B—Ttt 4. Preface by John Worthington, dated from Cambridge, December 22, 1659. Calf. 6s. 6d.

John Smith, Achurch, near Oundle, Northants., B. 1618, Emm. Coll. 1636, B.A. 1640, M.A. 1644, Fellow & Tutor of Queens', D. 7 Aug. 1652.

"Not the least Star in the constellation of Cambridge men, the contemporaries of Taylor &c." S. T. Coleridge.

151. Dissertationes Academicae. De Oratoria, Historia, et Poëtica Authore Petro Olivier è Societat. Jesu. Cantabrigiae, Ex Officina Johan. Hayes, Celeberrimae Academiae Typographi, M.DC.LXXIV. Impensis Jon. Hart Bibliopolae, Cantab. 8°.

A 4, B—O 8, P (misprinted O) 4. Last leaf damaged. 6s.

Dedication dated "Pictavii (*Poitiers*) 18 Junii Ann. D. 1668."

Peter Olivier, Poitiers B. c. 1622, admitted to Society of Jesus 1641; Professor at Poitiers and afterwards at Bordeaux. D. 1684. This work was first published at Paris, 1672.

152. Horae Hebraicae & Talmudicae. Impensae in Evangelium S. Lucae. Praemittuntur Chorographica pauca, de locis apud hunc Evangelistam nominatis. ⊕ Cantabrigiae, Ex Officina Johan. Hayes, Celeberrimae Academiae Typographi, 1674. Impensis Ed. Story Bibliopolae Cantab. 4°.

By J. Lightfoot. A 2, B—Gg 8, Hh 2. Old sheep. 3s. 6d.

John Lightfoot, Stoke-on-Trent, B. 1602, Christ's Coll. B.A. 1620, M.A. 1624, D.D. 1651, held various Cures till 1643 when he was appointed by Parliament Master of Catharine Hall in place of Dr. Spurstow ejected. D. 1675.

153. The Book of Common Prayer And Administration of the Sacraments, and other Rites & Ceremonies of the Church, According to the use of the Church of England: Together with the Psalter or Psalms of David, Pointed as they are to be Sung or Said in Churches. Cambridge, Printed by John Hayes, Printer to the University, MDCLXXV. 4°.

ab 4, c 2, A—Q 4, R 2.

(*b*) The Holy Bible Containing the old Testament and the New Newly translated out of the original Tongues And with the former Translations diligently Compared and revised by his Majesties speciall command. Appointed to be read in Churches. Cambridge Printed by John Hayes Printer to the Vniversitie 1675. ⊕ 4°.

Engraved title as used by Field 1668 (see No. 130) retouched. A—Zz 8, Aaa 4. *Apocrypha* a—l 8. *New Test.*, with separate letterpress title, A—O 8, P 4. *Sternhold & Hopkins* with separate title (Cambridge John Hayes, 1675), A—G 8, H 2, last (blank?) wanting. Old calf. 18s.

1 Tim. IV. 16 reads as No. 46.

154. Magna & Antiqua Charta, Quinque Portuum Domini Regis Et Membrorum Eorundem. Cantabrigiae, Excudebatur pro Majore & Juratis Hastingiae, 1675. 8°.

A—F 8. Vellum. 7s. 6d.

154*. The Faith, Doctrine, and Religion, professed and protected in the Realm of England, and Dominions of the same; Expressed in Thirty nine Articles. [*By* Thomas Rogers. *For rest of title see No.* 23.]...Cambridge, Printed by John Hayes, and are to be sold by George Sawbridge at the Bible on Ludgate-hill, London. 1675. 4°.

a—d 4, e 2, A—Ff 4, Gg 2.

(*b*) Decimarum & Oblationum Tabula. A Tything Table. Compiled by W. C. Bach of the Civil Law. London. 1665. 4°.

A—F 4.

(*c*) Constitutions and Canons Ecclesiastical:...agreed upon in the Synod at London, 1603...London 1673. 4°.

A—P 4.
3 in 1 vol. Old calf. 4s. 6d.

155. Musae Subsecivae, seu Poetica Stromata. Autore J. D. [*James Duport*] Cantabrigiensi....Cantabrigiae, Ex officina Joann. Hayes, celeberrimae Academiae Typographi. 1676. 8°.

A 4, 1st (blank?) wanting, B—Oo 8, Pp 6. Calf. 7s. 6d.

156. The Reason of Episcopall Inspection Asserted in a Sermon At a Visitation in Cambridge. By John Templer. D.D. Cambridge, Printed by John Hayes Printer to the University, for William Morden Bookseller. 1676. 4°.

A 2, B—I 4. Dedicated to Peter [Gunning] Bp. of Ely. 3s. 6d.
John Templer, B.A. of Emm. 164⅘, Trin. M.A. 1648, D.D. 1666.

157. A Sermon Preached before the King at New-Market April 2. 1676. By Samuel Scattergood M.A. Fellow of Trinity College in Cambridge. Published by his Majesties special Command. Cambridge, Printed by John Hayes, Printer to the Vniversity, 1676. 4°.

A 4, 1st (blank?) wanting, B—D 4. 2s. 6d.
Samuel Scattergood, Trin., B.A. 1665, M.A. 1669, V. Blockley, Worces. 1678 [& as late as 1683], V. of Ware, Herts.

158. Thesaurus, Graecae Linguae, In Epitomen, sive Compendium, Redactus, Et Alphabetice, Secundum, Constantini Methodum, Et Schrevelii, Reseratus: Concinnatus, & Adornatus, Studio & Industria, Gulielmi Robertson. Cujus Operâ, praeter omnia Vocabula, in prioribus Schrevelianis Editionibus, eorumque permulta pleniùs Explicata: Octoginta, circiter, Graecorum Vocabulorum, millia, ultimae, a D. Hill, Editioni, sunt Addita, Inserta, vel Adjecta: idque, in Manuali Lexico Graeco-Latino; & Latino-Graecum, duplam circiter Partem, Auctius etiam est Editum. Cantabrigiae, Excudebat Johannes Hayes, Celeberrimae Academiae Typographus. Impensis Georgii Sawbridge, apud quem prostant Venales, Londini, vico, vulgò vocato, Ludgate Hill, ad Insignia Bibliorum, Anno Dom. 1676. 4°.

A 4, A—6G 4, 6H 2. *Supplementum*, A (black letter)—O 4, P 2. Lex. Lat.-Gr., a—q 4, r 2. Orn. 58, 60. Calf, binding broken. 7*s.* 6*d.*

William Robertson, a native of Scotland, educated at Edinburgh, settled in London c. 1650 as teacher of Hebrew. Came to Cambridge after the Restoration. D. c. 1686.

Robert Constantine, Caen B..? Pupil of Scaliger, visited the Universities of Germany, returned to Caen & became M.D. 1564. D. 1605. His *Thesaurus* was published first at Geneva, 1562.

159. Novvm Testamentum Domini nostri Jesu Christi Interprete Theodoro Beza. Cantabrigiae Ex officina Io: Hayes Almae Academiae Typographi. 1677. 24°.

Engraved title with Royal Arms above & ⊕ at foot. A—S 12. Date at end, 1676. Old calf. 4*s.* 6*d.*

160. ΩΡΙΓΕΝΗΣ ΚΑΤΑ ΚΕΛΣΟΥ 'ΕΝ ΤΟΜΟΙΣ Η'. τοῦ αὐτοῦ ΦΙΛΟΚΑΛΙΑ, Origenis contra Celsum Libri Octo: Ejusdem Philocalia. Gulielmus Spencerus, Cantabrigiensis, Collegii Trinitatis Socius, utriusque operis versionem recognovit, & Annotationibus adjecit. Accedunt item notae Davidis Hoeschelii in octo Libros Origenis, unà cum notis Jo. Tarini in Philocaliam. Cum Indice Rerum & Verborum Locupletissimo. Cantabrigiae, Excudebat Joan. Hayes, celeberrimae Academiae Typographus. Impensis Guli. Morden Bibliopolae. M.DC.LXXVII. 4°.

A 4, 1st blank, a 2, B—Ssss 4, last 2 blank. Calf. 8*s.* 6*d.*

At end is a list of 33 "Books sold by W. Morden Bookseller in Cambridge.", including 8 by Dr. Henry More. Watermarks in paper with signatures "I. Durand," & "WR".

William Spencer, Trin., Fellow, B.D. 1661, D.D. 1666.

161. A Collection of English Proverbs Digested into a convenient Method for the speedy finding any one upon occasion; With Short Annotations. Whereunto are added Local Proverbs with their Explications, Old Proverbial Rhythmes, Less known or Exotick Pro-

verbial Sentences, and Scottish Proverbs. The Second Edition. Enlarged by the Addition of many hundred English, and an Appendix of Hebrew Proverbs, with Annotations and Parallels. By J. Ray, M.A. and Fellow of the Royal Society. Cambridge, Printed by John Hayes, Printer to the University, for W. Morden. 1678. 8°.

A—Dd 8. Calf. 12*s.* 6*d.*
List of Books sold by W. Morden at end.
1st Edition 1670, see No. 143*.

162. The Book of Common Prayer and Administration of the Sacraments, and other Rites and Ceremonies of the Church, According to the use of the Church of England: Together with the Psalter or Psalms of David, Pointed as they are to be Sung or Said in Churches. Cambridge, Printed by John Hayes, Printer to the University, M.DC.LXXIX. 4°.

ab 4, c 2, A (black letter)—Q 4, R 2.

(*b*) The Holy Bible Containing the old Testament and the New Newly translated out of the Originall Tongues And with the former Translations diligently Compared and revised by his Majesties speciall command. Appointed to be read in Churches. Cambridge Printed by John Hayes Printer to the Vniversitie 1683. 4°.

Engraved title. *Old Test.*, A—Zz 8, Aaa 4. *Apocrypha*, a—l 8. *New Test.*, with separate letter-press title dated 1680, A—O 8, P 4. "Brief Concordance... Carefully perused & enlarged by Mr John Downame, London, William Du-Gard, 1652. A—F 8, G 4. 1 Tim. iv. 16 reads as No. 46.

(*c*) The Whole Book of Psalms. Collected into English Metre, by Thomas Sternhold, John Hopkins, and others, conferred with the Hebrew:...Printed by John Hayes, Printer to the University of Cambridge, Anno Dom. 1679. 4°.

A—G 8, H 4.
In 1 vol. Old morocco. 25*s.*
The engraved title in the Bible is from the same plate as the editions 1668 & 1675, with the date, &c., altered, & at the top of the plate to "Prov. 9. 1," the verse has been added. ⊕ on titles of *New Test.* & *Psalms.*

163. 'EPMHNE'IA Logica, Seu Synopseos Logicae Burgersdicianae Explicatio, Tum per Notas tum per Exempla; Authore Adriano Heereboord; Phil. Profess. Acad. Leid. Primario. Editio nova accurata. Accedit ejusdem Authoris Praxis Logica. Cantabrigiae, Ex officina Joan. Hayes, celeberrimae Academiae Typographi, 1680. 8°.

* 4, A—T 8, U 4.

(*b*) Fr. Burgersdicii Institutionum Logicarum Libri Duo. Ad juventutem Cantabrigiensem. Quod vetus est, juvenes, in Relligione sequamur: Quod placet in Logica, nil vetat esse novum. ⊕ Cantabrigiae, Apud Joann. Hayes, Celeberrimae Academiae Typographum. 1680. Prostant venales apud Guil. Graves Jun. Bibliopolam Cantabrigiensem. 8°.

A—Aa 8. *Synopsis* with separate title on V 6. Old calf. 6*s.* 6*d.*
See ante No. 58.
Adrian Heereboord succeeded Burgersdyck as Prof. of Philosophy at Leyden. Anthony à Wood (*Ath. Oxon.* II. 330) says Heereboord "is very profuse in his commendations" of William Pemble, "and good reason he hath;" for in his *Meletemata Philosophica & de Formis* he had taken largely from Pemble's writings.

164. The Faith, Doctrine and Religion, Professed and Protected in the Realm of England, and Dominions of the same; Expressed in Thirty nine Articles. [*By Thomas Rogers. For remainder of title see No.* 23.]...Cambridge, Printed by John Hayes, and are to be sold by George Sawbridge at the Bible on Ludgate-hill. London. 1681. 4°.

a—d 4, e 2, A—Ff 4, Gg 2. Old calf, poor copy. 4*s.* 6*d.*

165. Bernhardi Vareni Med. D. Geographia Generalis, In qua Affectiones Generales Telluris Explicantur, Summâ curâ quam plurimis in locis Emendata, & xxxiii Schematibus Novis, Ære incisis, unà cum Tabb. aliquot quae desiderabantur Aucta & Illustrata. Ab Isaaco Newton Math. Prof. Lucasiano apud Cantabrigienses. Editio Secunda Auctior & Emendatior. ⊕ Cantabrigiae, Ex Officina Joann. Hayes, Celeberrimae Academiae Typographi, Sumptibus Henrici Dickinson Bibliopolae. mdclxxxi. 8°.

*—** 8, A—Ii 8. Several folding plates. Old calf. 7*s.* 6*d.*

166. Phraseologia Generalis; Continens, quaecunque sunt scitu necessaria, & Praxi, usuique studiosorum Philologicorum, maximae utilia, in cunctis operibus Phraseologicis, Anglico-Latinis, seu Latino-Anglicanis, hucúsque, hîc in lucem editis; eaque succinctè, & methodicè, disposita; in gratiam studiosae juventutis, & ad faciliorem, ac foeliciorem, in studiis suis Philologicis, progressum. A Full, Large, and General Phrase Book; comprehending, Whatsoever is necessary and most Usefull, in all other Phraseological Books, (hitherto, here, Published;) and Methodically Digested; for the more speedy, and Prosperous Progress of Students, in their Humanity Studies. By William Robertson, A.M. Cambridge, Printed by John Hayes, Printer

to the University, 1681. And are to be sold by George Sawbridge, at the Bible, on Ludgate Hill, London. 8°.

A 4, 1st (blank?) wanting, B—Rrrr 8, Ssss 4, last (blank?) wanting. Half calf. 10*s.* 6*d.*

167. A Discourse Concerning the Nature of Christ's Kingdom, With Relation to the Kingdoms of this World; in Two Sermons Preach'd at St Maries before the University of Cambridge. By Miles Barne Fellow of St Peter's College. Publish'd by Authority. Cambridge, Printed by J. Hayes, Printer to the University; for R. Green, Bookseller in Cambridge. 1682. 4°.

A—D 4, B—E 4, F 2. Orn. 56. 2*s.* 6*d.*

168. Samuelis Pufendorfii, De Officio Hominis & Civis, Juxta Legem Naturalem Libri Duo. ⊕ Cantabrigiae, Ex Officina Joan. Hayes, Celeberrimae Academiae Typographi. 1682. Impensis Joan. Creed, Bibliopolae Cantab. 8°.

A 8, 1st (blank?) wanting, A 4, B—L 8, M 2. 4*s.*

Samuel Pufendorf, Flaeh n^r^. Chemnitz, Saxony B. 1632, studied at Leipzig & Jena, Prof. of Law at Heidelberg c. 1660, & at Lunden 1670. Created a Baron of Sweden 1694 & D. same year.

169. A Sermon Preach'd before the University of Cambridge On the 9th of September, Being the Day of Publick Thanksgiving for the Deliverance of His Majesties Sacred Person, His Royal Brother, and the Government, from the late Hellish Fanatick Conspiracy. By Miles Barne, D.D. Chaplain in Ordinary to His Majesty, and Fellow of St. Peters College. Publish'd by Authority. Cambridge, Printed by J. Hayes, Printer to the University; for R. Green, Bookseller in Cambridge. 1683. 4°.

A—E 4, F 1. 2*s.* 6*d.*

170. Hymenaeus Cantabrigiensis. ⊕ Cantabrigiae: Ex Officina Johannis Hayes, celeberrimae Academiae Typographi, Ann. Dom. 1683. 4°.

A 4, 1st (blank?) wanting, B 2, C—N 4, O 2, P—S 4, T 2. Orn. 69. 6*s.* 6*d.*

171. — Another Copy in limp vellum. 9*s.*

Marriage of the Princess Anne with Prince George of Denmark. Dedicated by John Copleston V.C. to Charles II.

Contributors: J. Beaumont, Master of Pet.; Joshua Barnes, Emml.; George Stepney, Trin.; Wm. Fleetwood, King's, afterwards Bp. of Ely; Ch. Montagu, Trin., afterwards Earl of Halifax; &c.

172. Mathiae Casimiri Sarbievii Lyricorum Libri iv. Epodon Liber unus, Alterque Epigrammatum. Adjicitur Epicitharisma, sive Eruditorum virorum è Societate Jesu in Authorem Poemata. Cantabrigiae: Apud Ricardum Green. mdclxxxiv. 24°.

Title 1, A—K 12 (1st blank). *4s. 6d.*
Mathias Casimir Sarbiewski, Duchy of Masovia, Poland B. 1595, a Jesuit distinguished for his Latin lyric poetry. Studied Classical Antiquity & Poetry at Rome. Employed by Urban VIII. to correct the hymns for his new Breviary. Professor at Wilne. D. 1640.

173. A Sermon Preach'd at the Assizes At Hertford. July 10th 1684. By Miles Barne, D.D. Chaplain in Ordinary to His Majesty, and Fellow of St. Peters College in Cambridge....Cambridge, Printed by J. Hayes, Printer to the University; for R. Green, Bookseller in Cambridge. 1684. 4°.

A—D 4. *2s. 6d.*

174. Moestissimae ac Laetissimae Academiae Cantabrigiensis Affectus, Decedente Carolo II. Succedente Jacobo II. Regibus Augustissimis, Serenissimis Clementissimisque. Cantabrigiae, Ex Officina Joan. Hayes, celeberrimae Academiae Typographi. 168⅘. 4°.

A—Gg 4 + cd 4. *5s.*

175. — Another Copy on thick paper, bound in vellum. *9s.*

Contributors: Dr. Blyth, Clare, V.C.; J. Beaumont, Master of Pet.; Thos. Smoult, Prof. of Casuistry; Joshua Barnes, Emml.; Thos. Baker, St. John's; Matthew Prior, St. John's; Robert Moss, Corpus, afterwards Dean of Ely; John Leng, Cath., afterwards Bp. of Norwich; Chas. Montagu, Trin., afterwards Earl of Halifax; &c.

176. De Christo Imitando, Contemnendisque Mundi Vanitatibus Libellus Authore Thoma Kempisio, Libri Tres, Interprete Sebastiano Castellione. Quibus adjungitur Liber Quartus Latinè redditus, et de Sacramento vulgò inscriptus....Cantabrigiae, Ex officinâ Joh. Hayes, Celeberrimae Academiae Typographi. 1685. Impensis G. Graves, jun. Bibliop. Cantab. 12°.

A 6, B—M 12, N 6. Calf. *4s. 6d.*
Sebastian Castalio, or Châteillon, French theologian, Dauphinè B. 1515. Prof. of Humanity at Geneva. At one time a friend of Calvin, but afterwards banished from Geneva at his instigation. Went to Bâle & became Prof. of Greek, & died there in very reduced circumstances, 1563. He published a latin version of the Bible, an edition of Xenophon, and a latin translation of Homer.

176*. Enchiridion Militis Christiani, Saluberrimis praeceptis refertum. Auctore Des. Erasmo Roterdamo. Ejusdem de Praeparatione Ad Mortem Liber, cum aliis nonnullis. Cantabrigiae, Ex Officinâ

Joh. Hayes, Celeberrimae Academiae Typographi. 1685. Impensis Guil. Graves, jun. Bibl. Cantab. 12°.

A—R 12, last 2 blank, 1 wanting. 1 leaf inserted after p. 38, with errata, & verses "Roterodamum," signed C. B. H. G. Frontispiece, Figure of Christ on pedestal, with shepherd's crook, & inscriptions "Miles Christianus" & "Sub vexillo Crucis." *Calf.* 6*s.* 6*d.*

At the end are "Epitaphia" by J. C. Scaliger, P. Scriverius, & others.

177. Lucii Coelii Lactantii Firmiani Opera, Quae extant Omnia; Ad Fidem Codicum tam Impressorum, quàm Manu scriptorum recensita. ⊕ Cantabrigiae, Ex Officinâ Johan. Hayes, Celeberrimae Academiae Typographi. M.DC.LXXXV. Impensis Hen. Dickinson, & Rich. Green, Bibliopol. Cantab. 1685. 8°.

A 8, ab 8, B—Qq 8, Rr 4. *Old calf.* 5*s.*

177*. ספר תהלים הוגה בעיון נמרץ בנקודות ובטעמים : עם הקרי והכתיב ואותיות גדורות וקטנות על פי המסרה וגו Sepher Tehillim, i.e. Liber Psalmorum, Curâ speciali Editus, cum Punctis Vocabilibus & Accentualibus; ut &, cum notis Keri & Kethib, & literis majusculis & minusculis, secundum ipsas notas Masorethicas, &c. Item, ספר קינות, vel איכה, Sepher Kinoth, i.e. Liber Lamentationum Jeremiae, qui scil. (à prima libelli voce,) dicitur Echah, tam cum, quàm sine Punctis & Accentibus, Editus, à Gvlielmo Robertson, A.M. Cantabrigiae, Typis Johan. Hayes, Typographi Academici. Prostant, verò, venales, Londini, ad insigne Bibliorum, in vico, vulgò vocato, Ludgate-Hill, 1685. 12°.

A—U 6. *Calf.* 4*s.* 6*d.*

178. ΙΣΟΚΡΑΤΟΥΣ ΛΟΓΟΙ ΚΑΙ ΕΠΙΣΤΟΛΑΙ. Isocratis Orationes et Epistolae cum Latina Interpretatione Hieronymi Wolfii, ab ipso postremùm recognita. Editio Postrema, Mendis, Quibus priores scatebant repurgata, facta diligenti cum variis tum Graecis tum Latinis exemplaribus collatione. Cum Rerum & Verborum accuratissimo Indice. Cantabrigiae, Ex Officinâ Johan. Hayes, Celeberrimae Academiae Typographi. 1686. 12°.

a 6, A—Ll 6. *Old calf.* 5*s.* 6*d.*

Jerome Wolf, Œtingen B. 1516, Tübingen 1529, attended the lectures of *Melancthon* at *Wittemberg*; went to Nuremberg 1539, became Rector of Gymnasium, Mühlhausen 1543, went to Augsburg 1551, & was employed by Anton Fugger as librarian. Prof. of Greek, Augsburg 1557, D. 1580.

179. The History of that Most Victorious Monarch Edward III^d. King of England and France, and Lord of Ireland. And First Founder of the Most Noble Order of the Garter; Being a Full and

Exact Account of the Life and Death of the said King, Together with That of His Most Renowned Son Edward, Prince of Wales and of Aquitain, Sirnamed the Black-Prince Faithfully and Carefully Collected from the Best and most Antient Authors Domestick and Foreign, Printed Books, Manuscripts and Records. By Joshua Barnes Batchelor of Divinity, and One of the Senior Fellows of Emmanuel College in Cambridge. Licensed by Authority....Cambridge, Printed by John Hayes for the Author. MDCLXXXVIII. F°.

A 4, a 4, ¶ 2, B—5Z 4. Dedicated to James II. Verses "To my worthy "friend Mr Joshua Barnes, B.D. President of Emmanuel College," signed "Tho. "Heyrick, Market-Harborow, Leicest. Novemb. 4th 1690." 4 Portraits: 2 of Edward III, 2 of the Black Prince. Orn. 74. Old morocco, fine copy, from the Westmoreland Sale. 36s.

Sig. "O. Westmorland."

180. — Another Copy wanting 2 portraits, Old calf. 15s.

Joshua Barnes, London, B. 1654, educated at Christ's Hospital & Emml. Coll. Camb., Fellow 1678, B.A. 1675, M.A. 1679, B.D. 1686, Prof. of Greek 1695, D. 1712. See *Dict. Nat. Biog.* III. 250.

181. The Reformation of the Church of England Justified, according to the Canons of the Council of Nice and other General Councils, and the Tradition of the Catholick Church. Being an Answer to a Paper Reprinted at Oxford, called [The Schisme of the Church of England] Demonstrated in four Arguments, formerly Proposed to Dr. Gunning and Dr. Pearson the late Bishops of Ely and Chester, by two Catholick Disputants, in a celebrated Conference upon that Point. In which Answer the unworthy and false dealings of the Papists are shewed, and the Charge of Schisme returned upon them, and the Church of England proved truly Catholick and Apostolick in her Doctrine and Constitution. Cambridge, Printed by John Hayes, Printer to the University; For Edward Hall Bookseller there. And are to be sold by Luke Meredith at the Angel in Amen-Corner. London. 1688. 4°.

By W. Saywell. A—E 4. 3s. 6d.

182. — Another Edition, same year etc. A—D 4, E 2. Orn. 73. 3s. 6d.

In this the name of Dr Saywell is given on the title. At the back is an advertisement of "Launoi's Epistles" to be printed by subscription, dated June 22. 1688, by Edw. Hall, the bookseller.

William Saywell, Native of Dorset, educated at Cranburn school, St. John's 1659, Fellow 1666, B.A. 1663, M.A. 1667, D.D. 1679, Preb. Ely $167\frac{8}{9}$, Archd. Ely $168\frac{9}{1}$, Master of Jesus 1679, D. 1701.

183. Illustrissimi Principis Ducis Cornubiae et Comitis Palatini, &c., Genethliacon. ⊕ Cantabrigiae, Ex Officinâ Joan. Hayes, Celeberrimae Academiae Typographi. 1688. 4°.

A—Q 4, 1st (blank?) wanting, a—c 4. Vellum, gilt leaves, large & thick paper. 9s.

184. — Another Copy, small paper, calf. 6s. 6d.

Contributors: Hon. John Montagu, Master of Trin., V.C.; J. Beaumont, Master of Pet.; Geo. Stanhope, King's, afterwards Dean of Canterbury; John Leng, Cath., afterwards Bp. of Norwich; &c.

185. De Christo Imitando, Contemnendisque Mundi Vanitatibus Libellus Authore Thoma Kempisio, Libri Tres, Interprete Sebastiano Castellione. Quibus adjungitur Liber Quartus De Coena Dominica Latinè redditus, Unà cùm Micis aliquot Epidorpidum. Authore R. Widdrington, D.D. C.C. Soc. & D^nae^ Marg. apud Cantab. Theol. Prof.... Cantabrigiae, Ex officinâ Joan. Hayes, Celeberrimae Academiae Typographi. 1688. Impensis Guil. Graves, Bibliopol. Cantab. 12°.

A 6, B—M 12, N 6, A 12, B 6. 4s. 6d.
Frontispiece as in No. 176* with "De Christo Imitando" substituted for "Miles Christianus."
See former edition, No. 176.
Ralph Widdrington. Fellow of Christ's, Pub. Orator 1650, Reg. Prof. Greek 1654, Lady Margaret Professor 1672.

185*. Casus Conscientiae (Sive Quaestiones Practicae) Novem Soluti pro re natâ atque decîsi Per Reverendum admodùm in Christo Patrem Robertvm Sandersonvm Episcopum nuper Lincolniensem. Ex Anglico sermone (post repetitas Editiones) recens in Latinum conversi. ...Cantabrigiae, Ex Officinâ Jo. Hayes, Celeberrimae Academiae Typog. Impensis Hen. Dickinson, & Rich. Green Bibliopolarum Cantabrigiensium. 1688. 8°.

A 2, B—G 8, H 4, I 2. Calf. 6s.
The volume also contains, by the same author, *De Obligatione Conscientiae Praelect. X.* and *De Juramenti Promissorii Obligatione Praelect. VII.* Lond. 1696.
Robert Sanderson, Sheffield, or Rotherham, B. 1587, Lincoln Coll. Oxon. 1601, B.A. 1604, Fellow 1606, M.A. 1608, Proctor 1616, B.D. 1617, R. of Wibberton, Lincs. 1618, resigned 1619, R. of Bothby-paynel, Lincs. 1619, chaplain to Geo. Mounteyne, Bp. of Lincoln, preb. of Lincoln, chaplain to Charles I. 1631, D.D. 1636, Reg. prof. of divinity, Oxon. 1642, Bp. of Lincoln 1660, D. 166⅔.

186. Concio ad Clerum Habita coram Academia Cantabrigiensi Junii 11° A°. 1687. Pro Gradû Baccalaur. in S. Theologia. Ubi Vindicatur Vera & Valida Cleri Anglicani, Ineunte Reformatione, Ordinatio. Cui accessit Concio Habita Julii 3. 1687. De Canonicâ Cleri Anglicani Ordinatione, Latinè Reddita & Aucta. A T. Browne, S.T.B. Coll. D. Joh. Evang. Soc....Annexum est Instrumentum Consecrationis Matth. Parker Archiepiscopi Cantuariensis ex MS. C.C.C. Cant. Cantabrigiae, Ex Officina Joan. Hayes Celeberrimae Academiae Typographi. Impensis H. Dickinson, Bibliop. Cantab. & Sam. Smith, Bibliop. Lond. ad Insignia Principis in Coemiterio Divi Pauli. 1688. 4°.

A 4, 1st (blank?) wanting, a 4, B—O 4, P 2, last (blank?) wanting. 2nd Title on F 4. 3*s.* 6*d.*

Thomas Browne, Middlesex, St. John's, Fellow 167⅞, B.A. 1675, M.A. 1679, B.D. 1687. D. 1710.

187. ΟΜΗΡΟΥ ΙΛΙΑΣ Καὶ εἰς Αὐτὴν ΣΧΟΛΙΑ τῶν ΠΑΛΑΙΩΝ. Homeri Ilias, Et veterum in Eam Scholia, Quae vulgò appellantur Didymi: Totum Opus cum Plurimis, Vetustiss. & Optimis Edit. collatum; Et Luculenter ex Earum fide Restitutum. Continentur insuper in hoc Volumine, I. Praefatio de Hâc Editione. II. Libelli Herodoti & Plutarchi de Homero, cum Stephani Notis, &c. III. Iliadis Nova Interpretatio Latina. IV. Iliadis Ἐπιγραφαί. V. Variae Lectiones è Marginibus Edit. Stephani. VI. Ejusdem Annotationes. VII. Var. Lect. & Emendationes Scholiorum, unà cum Additamentis ex Excerptis MSS. & Scholiorum Supposititiorum Elencho....Cantabrigiae, Ex Officinâ Joann. Hayes, Celeberrimae Academiae Typographi. 1689. Vendit Ed. Brewster, in Coemeterio D. Pauli sub Insigni Gruis. Londini. 4°.

a 4 (1st blank), b—g 4, A—5E 4. Vellum. 9*s.*

At end of Preface, "Scripsimus Cantabrigiae Idib. Octobr. 1688."

188. A Sermon Preached before the University of Cambridge, In Kings-College Chapel; On the 25th of March, 1689. Being the Anniversary for Commemoration of King Henry VI. The Founder. By William Fleetwood M.A. Fellow of Kings-College. Cambridge, Printed by John Hayes Printer to the Vniversity; for William Graves Bookseller there. 1689. 4°.

A—D 4. 2*s.* 6*d.*

William Fleetwood, Tower of London B. 1656, Eton & King's, M.A. 1683, Chaplain to William & Mary, Fellow of King's, V.P. Eton, Canon St. Paul's, & R. St. Austin's Lond., Bp. St. Asaph 1706, Bp. Ely 1714. D. 1723.

189. Dove. Speculum Anni or an Almanack For the Year of our Lord God 1689. Being the first after Bissextile or Leap-year, and from the Worlds Creation 5692. Wherein is contained the principal Aspects of the Planets, Eclipses, Terms, both at London and Cambridge, Inclination of the Air, with other things of note. Calculated properly for the famous University and Town of Cambridge where the North Pole is elevated above the Horizon 52 degr. and 12 min. But may indifferently serve for any place within this Kingdom....Cambridge, Printed by John Hayes, Printer to the University, 1689. 8°.

A—C 8.

(*b*) Pond. An Almanack for the Year of our Lord God 1689.

...fitted for the Meridian of Saffron Walden...Cambridge, Printed by John Hayes, Printer to the University, 1689. 8°.

A—C 8.

(*c*) ΟΛΥΜΠΙΑ ΔΩΜΑΤΑ OR AN ALMANACK FOR THE YEAR OF OUR Lord God 1689....for the Town of Stamford...By John Wing. Mathemat. Cambridge, Printed by John Hayes, Printer to the University, 1689. 8°.

A—C 8. In the same volume the following Almanacks printed in London: *Merlinus Anglicus Junior*, title-page with woodcut, torn at outer edge. *News from the Stars*, by William Andrews, Student in Astrology. *Nuncius Sydereus: or the Starry Messenger.* By Henry Coley, Student in the Mathematicks and the Celestial Science. ΕΦΗΜΕΡΙΣ: *or, a Diary Astrological, Astronomical, Meteorological.* By John Gadbury, Student in Physick & Astrology. *Poor Robin*, 1689, *An Almanack of the Old and New Fashion.* Written by Poor Robin, Knight of the Burnt-Island, a well-wisher to the Mathematicks. *Apollo Anglicanus, the English Apollo.* By Richard Saunders, Student in the Physical & Mathematical Sciences. *Angelus Britannicus: an Ephemeris.* By John Tanner, Student in Physic & Astrology. *Fly: An Almanack...calculated for the Meridian of King's Lynn. Syderum Secreta, or an Astronomical, Astrological, Meteorological Diary.* By John Harrison, Studio Philo. astera Med. 12 Almanacks in 1 vol. Old red morocco. 18*s.*

190. MUSAE CANTABRIGIENSES, SERENISSIMIS PRINCIPIBUS WILHELMO Et Mariae Angliae Franciae et Hiberniae Regi ac Reginae, Publicae Salutis ac Libertatis Vindicibus, Haec Officii & Pietatis ergò D.D. Cantabrigiae, Ex Officina Joann. Hayes, Celeberrimae Academiae Typographi. 1689. 4°.

A—M 4, a—d 4, e 2. Large Paper. Old half calf, gilt leaves. 7*s.* 6*d.*

191. — Another Copy, Vellum, limp. 7*s.* 6*d.*

Contributors: Hon. John Montagu, Master of Trin., V.C.; J. Beaumont, Master of Pet.; John Copleston, Provost of King's; Geo. Oxenden, Master of Trin. Hall., Regius Prof. of Civil Law; V. Stubbe, Prof. of Hebrew; &c.

192. MISCELLANY POEMS. BY THO. HEYRICK, M.A. FORMERLY OF Peter-House College in Cambridge.... ⊕ Cambridge, Printed by John Hayes, for the Author, And are to be sold by Francis Hicks Bookseller in Cambridge, And by Thomas Basset in Fleetstreet, and Samuel Heyrick at Greys-Inn Gate in Holborn, London. MDCXCI. 4°.

(*b*) THE SUBMARINE VOYAGE. A PINDARICK POEM IN FOUR PARTS By Tho. Heyrick, M.A. Formerly of Peter-House College in Cambridge. ...Cambridge, Printed by John Hayes, for the Author. M.DC.XCI. 4°.

A 4, ab 4, B—Aa 4. Title (*b*) on Q 1. Calf, rebacked. 15*s.*

Thomas Heyrick, Curate of Harborough, was of Peter-house College, Cambridge; B.A. 1670, M.A. 1675. He published a sermon in 1685, on the Proclamation of King James II.; & another, in the same year, under the title of "The Character of a Rebel, in a sermon preached at Market Harborough, on

the 20th of July, 1685, being the Day of Thanksgiving appointed for his Majesty's Victory over the Rebels." [Then refers to verses in Barnes' Edward III. & "Miscellaneous Poems"] "He was buried Aug. 4, 1694." Nichols' *Leicestershire*, II. 502.

Curate of Market Harborough, 1682. ib. II. 497.

"Sept. 15, 1693, on the petition of Thomas Heyricke, & the petition likewise of the inhabitants of Market-Harborough, now present in his behalf, & the Court having received a testimonial from the dean & chapter of Christ Church in Oxford, of his sufficiency & ability; the said Thomas Heyricke was elected schoolmaster of the said towne, in the roome of John Horne deceased.

Aug. 21, 1694, Robert Atkinson, B.A. of St Magdalen's Hall, Oxford, lecturer & school-master, in the room of Thomas Heyrick deceased." ib. II. 892.

193. JOHANNIS MILTONI PARADISI AMISSI LIBER PRIMUS EX Anglicana Lingua in Latinam Conversus. ⊕ Cantabrigiae, Ex Officina Jo. Hayes, Celeberrimae Academiae Typographi; Impensis Sam. Simpson, Bibliopol. Cantab. 1691. 4°.

A—D 4. 8*s.*

Dedication to Hon. John Montagu, Master of Trinity, signed T.P.

The Translator was Thomas Power, Westminster Scholar, Trinity, 1678, B.A. 1681, Fellow 1684, M.A. 1685, Lecturer in Mathematics 1691. In the Library of Trinity College, Cambridge, there is a MS. Latin translation of books I. to VII.; and in the same Library there is a printed copy of the *Paradise Lost* (c. 1. 64) with MS. interlinear Latin translation of the last five books. The handwriting is the same in both volumes.

194. THE NECESSITY OF ADHERING TO THE CHURCH OF ENGLAND as by Law established: or The Duty of a Good Christian, and particularly of Parents and Masters of Families under The Present Toleration. By William Saywell, D.D. Arch-deacon of Ely....Cambridge, Printed by J. Hayes Printer to the University; for Edw. Hall Bookseller there. 1692. 4°.

A—F 4. 2*s.* 6*d.*

195. THE ANATOMY OF A JACOBITE. OR, THE JACOBITES HEART LAID Open, with a Sure & Certain Method for their Cure. Address'd to the Author of A Letter to a Friend, Concerning a French Invasion, to Restore the Late King James to His Throne, &c. Cambridge, Printed in the Year, 169[2?]. 4°.

Uncut. A 4, 1st (blank?) wanting, B—Gg 2, last (blank?) wanting. 7*s.* 6*d.*

196. A SERMON PREACHED AT GREAT ST MARIE'S CHURCH. IN Cambridge, Before the Right Honourable The Lord Chief-Justice Holt, At the Assizes Held there, August 1. 1693. By Tho. Walker B.D. Fellow of Sidney-Sussex Coll....Cambridge, Printed by John Hayes, Printer to the University, For William Graves Bookseller there. 1693. 4°.

A—D 4, E 2. 2*s.* 6*d.*

Thomas Walker, Author of *Divine Hymns*.

197. Linguae Romanae Dictionarium Luculentum Novum. A New Dictionary, In Five Alphabets: Representing I. The English Words and Phrases before the Latin; among which latter, no Word or Expression is admitted, but what is Classic, and of an approved Authority. II. The Latin-Classic before the English; wherein care is taken, that the Proper and Original Signification of each Word is first set down, which is followed by those that are Derivative, Metaphorical or Remote. III. The Latin-Proper Names of those Persons, People or Countries that frequently Occur, or are any way Remarkable in Classic Authors, with Explications from their several Languages, and a short Account of them Historical and Geographical. IV. The Latin-Barbarous, Explaining as well such Technical Words, or Terms of Art, as are made necessary to us by the many Inventions and Discoveries not known to the Ancients, as those which crept into the Latin Tongue during the Ignorance and Darkness of the Middle Ages. V. The Law-Latin, Comprehending those Words, which are made use of by the Common-Lawyers in their particular Profession; very necessary for the understanding of Charters, &c. The Whole Completed and Improved from the several Works of Stephens, Cooper, Gouldman, Holyoke, Dr. Littleton, a Large Manuscript, in three Volumes, of Mr John Milton, &c. In the Use of all which, for greater Exactness, Recourse has always been had to the Authors themselves....Cambridge, Printed for W. Rawlins in St. Bartholomew's Close, [*& others*]...MDCXCIII. 4°.

A 4, ab 4, c—y 8, B—6, F 4, A—Ee 4. Old calf, rebacked. 12*s*.
On the back of the 4th leaf there is a list of "Classic Authors Printed at Paris, in usum Delphini; Reprinted at London, and Sold by Tho. Dring at Chancery-Lane-end of Fleet-Street."

198. ΕΥΡΙΠΙΔΟΥ Σωζόμενα ἅπαντα....Euripidis Quae Extant Omnia: Tragoediae nempe XX, Praeter ultimam, Omnes Completae: Item Fragmenta Aliarum plusquam LX Tragoediarum; Et Epistolae V. Nunc primùm & ipsae hùc adjectae: Scholia demùm Doctorum Virorum in Septem Priores Tragoedias, ex Diversis Antiquis Exemplaribus undiquaque Collecta & Concinnata ab Arsenio Monembasiae Archiepiscopo. Praemittitur Euripidis Vita ex Variis Authoribus accuratiùs descripta. Etiam Tractatus de Tragoediâ Veterum Graecorum. Adduntur suis locis Scholia aliquot MSS. item Selectiores Doctorum Virorum Notae & Conjecturae cum Perpetuis ad Posteriores Fabulas Commentariis. Genuinae Lectiones asseruntur, Carminum ratione diligentèr observatâ. Scholia Vetera & Latina Versio omniàque adeò multò quàm antehàc Emendatiora. Accedit Index Triplex, 1. In Authorem. 2. In Scholia. 3. Authorum in Scholiis & Notis

laudatorum. Operâ & Studio Josuae Barnes S. T. B. Emmanuelis Collegii apud Cantabrigienses Socii maximè Senioris. Cantabrigiae, Ex Officinâ Johan. Hayes, Celeberrimae Academiae Typographi. Impensis Richardi Green Bibliopolae Cantab. An. Dom. MDCXCIV. F°.

a—h 4, B—Tt 4, Vv 2. 2nd part (of which Vv2 is title), a—bbbb 4, cccc 2. Engraved Portraits of Euripides & Barnes before title.
Old calf, gilt, rebacked. 12s.

199. LACRYMAE CANTABRIGIENSES IN OBITUM SERENISSIMAE Reginae Mariae. ⊕ Cantabrigiae, Ex Officina Johan. Hayes, Celeberrimae Academiae Typographi. 169$\frac{4}{5}$. 4°.

A—Dd 4. Calf. 7s. 6d.
Contributors: Thomas Browne, Master of Pemb., V.C.; Lord North & Grey, Magd.; Hon. John Montagu, Master of Trinity; J. Beaumont, Master of Pet.; John Covel, Master of Christ's; Tho. Smoult, St. John's, Prof. of Casuistry; Joshua Barnes, Emmanuel; Francis Hare, King's, afterwards Bp. of Chichester; Anthony Collins, King's; Thomas Sherlock, Cath., afterwards Bp. of London; John Leng, Cath., afterwards Bp. of Norwich.

200. THE HOLY BIBLE CONTAINING THE OLD TESTAMENT AND the New. Newly translated out of the Original Tongues, and with the former Translations diligently Compared and Revised. With Marginal Notes, shewing Scripture to be the best Interpreter of Scripture. Printed Anno 1682. 12°.

No place or printer's name. A—Bbb 12, Ccc 4.

(*b*) A SMALL CAMBRIDGE CONCORDANCE TO THE HOLY BIBLE, With The Various significations of Words of most Importance; and many Synonymous Terms and Phrases....Printed to be bound up with Bibles. Cambridge, Printed by John Hayes, Printer to the University. 1695. 12°.

† 2, A—C 6, D 4. Old calf. 9s.
The Bible is "With Canne's Notes. Probably printed in Holland, but sometimes attributed to the Edinburgh Press. Very incorrect: e.g. Ezek. xviii. 25. *The way of the Lord is equal*, for, *not equal*. 1 Tim. iv. 16. *Thy*, for *the*." Loftie, No. 374, p. 169.
John Canne, leader of the English Brownists at Amsterdam, whither he fled at the Restoration, succeeding Ainsworth as preacher to the Congregation there.

201. CENSORINUS DE DIE NATALI. HENRICUS LINDENBROGIUS recensuit, Et Notis illustravit. Quibus etiam accedunt Nunnesii in Fragmentum Notae, Cum Spicilegio Annotationum Doctissimorum Virorum Salmasii, Scaligeri, &c. Opus hactenus diù Desideratum, ex Optimorum Exemplarium Collatione, jam denuò Recognitum atque Auctum. Cantabrigiae, Ex Officina Joh. Hayes, Celeberr. Academ. Typogr. Impensis Tho. Dawson jun. Bibliopol. Cantabrigiens. M.DC.XCV. 8°.

A—R 8. Vellum. 4*s.* 6*d.*
Henry Lindenbrog, Hamburg, B. 1570, D. 1642. Doctor of Laws at Leyden, visited Paris, & took from the convent of St. Victor 20 MSS. Afterwards librarian at Gottorp.

202. A Sermon Preached at the Publick Commencement at Cambridge. Sunday in the Afternoon July iij. 1698. By Francis Hutchinson, D.D. Preacher at St. James's in Bury St. Edmunds. Cambridge, Printed for Edmund Jeffery, Bookseller in Cambridge, 1698. 4°.

Half-title & title 2, A—C 4. 2*s.* 6*d.*
This is printed from a new fount of type, much resembling the modern "old-faced" character.
Francis Hutchinson, St. Cath., B.A. 1680, M.A. 1684, D.D. 1698, Bp. of Downe 1720.

203. A Sermon Preached at the Publick Commencement at Cambridge. Sunday in the Forenoon July iij. 1698. By Peter Nourse, D.D. Fellow of S. John's College. Cambridge, Printed for Edward Hall, Bookseller in Cambridge, and are to be Sold by Luke Meredith, at the Star in St. Paul's Church-yard, London, 1698. 4°.

Title 1, A—D 4, last (blank?) wanting. (See post, No. 246.)
Peter Nourse, St. Johns, Fellow 168$\frac{6}{7}$, B.A. 1682, M.A. 1686, B.D. 1693, D.D. 1698. D. 170$\frac{2}{3}$.

204. A Concordance To the Holy Scriptures; Together with the Books of the Apocrypha. With the various Readings both of Text and Margin. In a more exact Method then hath hitherto been Extant. By S. N. The fourth Edition very much Enlarged, Accurately Corrected, and Augmented with the Concordance to the Apocrypha. ⊕ Cambridge, Printed by John Hayes, Printer to the University: for Awnsham and John Churchill at the Black Swan, in Paternoster-row, London, 1698. F°.

A—Hhhhh 4, Iiiii 2. Calf. 9*s.*
Half-title has publisher's advt. at back.
By Samuel Newman, Banbury, B. 1600, D. 1663. Emigrated to America 1636. *First minister of Rehoboth, Mass.*

205. A Sermon Preach'd before the King at Newmarket, On Sunday the 16th Day of April. 1699. By John Leng, B.D. and Fellow of St. Katherines-Hall in Cambridge. Publish'd by His Majesties Special Command. Cambridge, Printed at the University Press, for R. Clavel, at the Peacock in St. Paul's Church-yard London, and Edmund Jeffery in Cambridge, 1699. 4°.

Half-title & title 2, A—D 4. 2*s.*
"That Mr Jeffery & Mr Clevel pay 16*s.* per sheet for printing the 1000 Copies "of Mr Leng's Sermon." *Minute Book of Curators of the Press*, May 3, 1699.

John Leng, Norwich, B. 1665, educ. St. Paul's School & Cath., B.A. 1686, M.A. 1690, D.D. 1716, R. of Beddington, Surrey, 1708, Bp. of Norwich 1723, D. 1727.

206. The Vanity and Danger of Modern Theories. A Sermon Preach'd at St Marys Church In Cambridge, On Sunday the 13th Day of August, 1699. By Richard Marsh, A.M. and Fellow of St John's College. Cambridge, Printed at the University Press, for Edmund Jeffery, Bookseller in Cambridge, 1699. 4°.

Half-title & title 2, A—C 4. 2*s.*
Richard Marsh, St. John's, Fellow 1696, B.A. 1691, M.A. 1695.

207. The Eternal and Intrinsick Reasons of Good and Evil. A Sermon Preach'd at the Commencement At Cambridge, On Sunday the 2^d^ Day of July, 1699. By John Edwards, D.D. Cambridge, Printed at the University Press, for Edmund Jeffery, Bookseller in Cambridge, 1699. 4°.

Title etc. 2, A—D 4. 2*s.* 6*d.*

208. — Another edition, Camb. 1700. 8°. A—C 8, D 4. 1*s.* 6*d.*

John Edwards, Hertford, B. 1637, Educated Merchant Taylors' School & St. John's, Fellow 1659, M.A. 1661, D.D. 1699, Minister of Trinity Church, Camb. Lecturer Bury St. Edmunds, Incumb. St. Peter's Colchester, D. 1716.

208*. Quinti Horatii Flacci Opera Ad optimorum Exemplarium fidem recensita. Accesserunt Variae Lectiones, Quae in Libris MSS. & Eruditorum Commentariis notatu digniores occurrunt. Cantabrigiae Typis Academicis, Impensis Jacobi Tonson Bibliopolae Londin. mdcxcix. 4°.

Edited by Jas. Talbot. * 4, A—Ooo 4. Dedicated to William Duke of Gloucester. Frontispiece (View of Cambridge), head and tail-pieces beautifully engraved on copper by S. Gribelin. Old calf. 15*s.*
The following note in handwriting of Rev. H. Kett, Trin. Coll. Oxon., with date 1799: "This Book was purchased from the collection of the celebrated "Joseph Addison, Author of the Spectator &c. which was sold by auction in "London, A.D. 1799."
"Harwood, Harles, and Mitscherlich, agree in calling this a splendid and correct edition."
James Talbot, Trinity, Fellow, B.A. 1686, M.A. 1690, D.D. 1705, Prof. Reg. Hebrew 1699.

209. A Description of the Unregenerate and the truly Christian Temper or State; In a Sermon Preach'd before the University of Cambridge, on Commencement Sunday In the Forenoon, June 30. 1700. By John Gaskarth D.D. Sometimes Fellow of Pembroke-Hall, now Vicar of Alhallows Barking, London....Cambridge, Printed at the

University Press for Edmund Jeffery, Bookseller in Cambridge, 1700. 4°.

A—D 4. 2*s.*
John Gaskarth, Pemb. Fellow, B.A. 1670, M.A. 1674, D.D. 1700, D. 1733.

210. INSANIENTIS SAPIENTIAE SIVE ENTHUSIASMI REFUTATIO. Concio Habita ad Clerum Academiae Cantabrigiensis in Feriis Divi Petri, Triduo ante Comitiorum Solennem Diem, Ann. 1700. pro Gradu Doctoratûs in S. Theologiâ. A Johanne Gaskarth, S. T. P.... Cantabrigiae, Typis Academicis, Impensis Edmundi Jeffery, Bibliopolae Cantabr. M.DCC. 4°.

A—D 4. 2*s.* 6*d.*

211. A SERMON PREACH'D AT ST. MARYS CHURCH IN CAMBRIDGE, January the 6th Being the Feast of the Epiphany. By Francis Hare, A.M. and Fellow of King's College. Cambridge, Printed at the University Press, for Edmund Jeffery, Bookseller in Cambridge, 1700. 4°.

Title 1, A—C 4, D 2. 2*s.* 6*d.*
Francis Hare, Eton & King's, B.A. 1692, M.A. 1696, D.D. 1708, Dean of Worcester 1708, of St. Paul's 1726, Bp. of St. Asaph 1727, of Chichester 1731. D. 1740.

212. ST. PAUL AND ST. JAMES RECONCIL'D. A SERMON PREACH'D before the University of Cambridge, at St Mary's Church, on Commencement-Sunday In the Afternoon, June 30th 1700. By Offspring Blackall, D.D. Chaplain in Ordinary to his Majesty. Cambridge, Printed at the University Press, for Edmund Jeffery, Bookseller in Cambridge, 1700. 4°.

A—D 4. 2*s.* 6*d.*
A 2nd Edition printed in London, 1703: a 3rd 8°, 1709.
Offspring Blackall, London, B. 1654, Cath., Fellow, B.A. 1674, M.A. 1678, D.D. 1700, Boyle Lecturer 1700, Bp. of Exeter 1708, D. 1716. "The Sermons of this worthy divine are models for an easy, natural, & familiar way of writing." *Waterland.*

CATALOGUE OF CAMBRIDGE BOOKS.

II. MISCELLANEOUS 1520—1700.

213. ¶ Sermones Declamati coram alma vniuersitate Cantibrigiensi: per venerandum patrem fratrem Stephanum baronis fratrum minorum de obseruantia nuncupatorum, regni Anglie prouincialem vicarium, ac confessorem regium. diligenter impressi in achademia parrhisiensi. In quibus imprimendis ordo prioris impressionis non sine consilio quibusdam in locis mutatus extitit. 8°.

Black Letter, 2 cols., a—i 8, folioed to 69. Tabula Mater. ff. [69*b*]—[72*b*]. s. a. 35*s*.

With MS. notes throughout the vol. in an old hand.

Stephen Baron, a Franciscan of the order of the Observants, studied at this University, where he acquired great reputation for preaching. He became confessor to King Henry VIII. A provincial of his order in England. Flor. 1520. Cooper, *Ath. Cant.* I., 23.

214. Defensio Regie assertionis contra Babylonicam captiuitatem, per Reuerendum patrem & D. D. Johannem Roffensem Episcopum. In qua respondet pro illustrissimo, eodemque doctissimo Anglorum Rege Henrico. viij. fidei defensore, ad maledicentissimum Martini Lutheri libellum, in eundem Regem scriptum plusquam impudentissime. Colonie. In officina honesti ciuis Petri Quentel. Anno. M.D.XXV. Mense Iulio. 8°.

Black Letter. A 10, A (*bis*)—R 8. ff. 136. Calf, antique.

A few leaves slightly cut into the head line. From the library of the late Dr. Corrie, Master of Jesus Coll. 36*s*.

The title has at foot the royal arms of Henry VIII., with supporters, somewhat similar to those used at Cambridge by John Siberch in 1521, having at base "Arma Regis Anglie et F."

John Fisher, Beverley, Yorks., B.A. 1487, Master of Michaelhouse 1497; Confessor to the Lady Margaret: first Lady Margaret prof. of div., 1503, Chancellor of the Univ. from 1504, Bp. of Rochester 1504, beheaded 1535. Through his influence the Lady Margaret founded Christ's & St. John's Colleges, & he was himself a great benefactor of St. John's. See Cooper, *Ath. Cant.* I., 52. Baker, *Hist. of St. John's.*

214*. Anno Vicesimo Secvndo Henrici Octavi. Statvta Bonvm Pvblicvm concernentia, edita in perliamento tento apud vvestm. xvi die Ianuarii, *&c.*...[1531.] F°.

A—D 6. Ff. xxiiii. Black Letter. 10*s.* 6*d.*
Containing "An acte concernynge Powdyke in Marshelande. Cap. xi."
Some MS. notes in an old hand.
At end, "Tho. Berthelet regius impressor excudebat."

215. Anno xxxiiii. et. v. [1543—1544] Henrici Octavi. ¶ Actes made in the session of this present parliamente holden vpon prorogacion at Westminster, *&c.*...Excudebat Londini. (*sic*). 1562. F°.

A—E 6, F 4. Black Letter. 10*s.* 6*d.*
Containing, "An acte for the assuraunce of certaine landes to John Hynde "sergeant at law, and to his heires paiyng therfore yerely ten pounds towardes the "charges of the knightes of the parliament for Cambridgeshyre. Cap. xxiiii."

215*. G. Haddoni Legvm Doctoris, S. Reginae Elisabethae à supplicum libellis lucubrationes passim collectae & editae. Studio & labore Thomae Hatcheri Cantabrigiensis. Ad lectorem, ... Londini, Apud Gulielmum Seresium, 1567. 4°.

¶ 4, A—Xx 4, last blank.

(*b*) D. Gvalteri Haddoni, Legvm Doctoris, serenissimae reginae Elisabethae à supplicum libellis, Poëmata, studio & labore Thomae Hatcheri Cantabrigiensis sparsim collecta & edita. Londini, Apvd Gulielmum Seresium 1567. 4°.

A—S 4. 2 in 1 vol. Calf. 12*s.*
Walter Haddon, B. 1516, educated at Eton & King's, B.A. 1537, M.A. 1541, LL.D. 1549, V. C. $15\frac{4}{5}\frac{9}{0}$, Master of Trinity Hall Feb. $155\frac{1}{2}$, President of Queen's Coll. Oxon. 1552. D. Lond. 21 Jan. $157\frac{1}{2}$. Cooper, *Ath. Cant.* I., 299, 558.
Thomas Hatcher, educated at Eton, elected to King's 1555, B.A. $155\frac{3}{4}$, friend & correspondent of John Stow. D. 1583. Cooper, *Ath. Cant.* I., 483, 569.

216. Historiae Cantebrigiensis Academiae ab vrbe condita, Liber primus. Authore Johanne Caio Anglo. Londini in aedibus Johannis Daij. An. Dom. 1574. ¶ Cum Gratia & Priuilegio Regiae Maiestatis. 4°.

A—S 4, last blank.

(*b*) De Antiqvitate Cantebrigiensis Academiae Libri duo.... Johanne Caio Anglo Authore....Londini in aedibus Johannis Daij. An. Dom. 1574. ¶ Cum Gratia & Priuilegio Regiae Maiestatis. 4°.

A—Oo 4, last blank.

(*c*) Assertio Antiquitatis Oxoniensis Academiae incerto Authore eiusdem Gymnasij. Ad illustriss. Reginam. Anno 1566. Iam nuper ad verbum cùm priore aedita. Cum fragmento Oxoniensis historiolae....Londini in aedibus Johannis Daij, An. Dom. 1574. ¶ Cum Gratia & Priuilegio Regiae Maiestatis. 4°.

A—D 4, last blank.

Thomas Key, Cay, or Caius, Fellow of All Souls, Oxford, registrary 1534, deprived 1552, Prebendary of Sarum 1559, Master of Univ. Coll. 1561, R. of Tredington 1563, D. 1572.

(*d*) Johannis Caij Angli, De pronunciatione Graecae & Latinae linguae cum scriptione noua libellus. Londini in aedibus Johannis Daij. An. Dom. 1574. ¶ Cum Gratia & Priuilegio Regiae Maiestatis. 4°.

A—C 4, + errata for (*a*) & (*b*) 2 leaves.

4 in 1 vol. With Autograph of William Herbert. Old calf, rebacked. 25*s*.

John Caius, M.D., Co-founder of Gonville & Caius Coll., B. 1510, principal of Physwick Hostel & Fellow of Gonville Hall 1533, physician to Edward VI. & to Queen Mary, president of College of Physicians 1555, Master of Gonville & Caius, 155$\frac{8}{9}$. D. 1571. Cooper, *Ath. Cant.* I., 312.

216*. Another copy containing (*b*) and (*c*) only. Vellum. 14*s*.

217. Ioannis Ivelli, Sarisbvriensis in Anglia Nvper Episcopi adversus Thomam Hardingum, volumen alterum, in quo viginti septem quaestiones & scripturis, & omnium Conciliorum ac patrum monimentis, quaecunque sexcentis a nato Christo annis antiquiora sunt, disceptantur atque explicantur: Ex Anglico conuersum in Latinum, a Gulielmo VVhitakero Collegij Sanctae Trinitatis apud Cantabrigienses socio.... Londini, Excudebat Thomas Vautrollerius Typographus, Impensis Thomae Chardi Bibliopolae ad insigne galeae in Coemeterio D. Pauli. 1578. 4°.

*8, **4, ***8, A 4, B—BBB 8, CCC—GGG 4. Boards. 5*s*. 6*d*.

Presentation copy to "Edw. Stanleye" with Whitaker's autograph. Besides the prefaces of Jewel & Whitaker, there is one by "Robertus Bennettus Cantabrigiensis:" also some verses at the end by Bartholomew Dodington, and others.

John Jewel, Buden, Devon, B. 1522, Merton Coll. Oxon. 1535, Corpus Coll. 1539, B.A. 1540, M.A. 1544, B.D. 1551, Bishop of Salisbury 1560, D.D. 1565, D. 1571.

Thomas Harding, Comb-Martin, Devon, B. 1512, Winchester, New Coll. Oxon. 1534, Fellow 1536, Prof. of Hebrew 1542, D.D. 1554, Louvain, D. Sept. 16, 1572.

Robert Bennet, Baldock, Herts., Trinity, minor fellow 1567, major fellow 1570, Chaplain to Lord Burghley, master of the Hospital of St. Cross near Winchester 1583, dean of Windsor 1595, and registrar of the Order of the Garter 1596, Bp. of Hereford 160$\frac{2}{3}$, D. 1617.

Bartholomew Dodington, Middlesex, B. c. 1536, St. John's 1547, B.A. 155$\frac{1}{2}$, Fellow 1552, M.A. 1555, Proctor 1559, Fellow of Trinity 1560, Reg. prof. Greek 1562, resigned 1585, D. 1595, buried in Westminster Abbey.

217*. Libellus De Memoria verissimaque Bene Recordandi Scientia. Authore G. P. Cantabrigiense. Huc accessit eiusdem Admonitiuncula ad A. Disconum, de Artificiosae Memoriae, quam publicè profitetur, vanitate....Londini, excudebat Robertus Waldegraue Anno 1584. 8°.

A—D 8, E 2. Half mor. From the Pyne Sale. 25*s.*
Initials O & M as Orn. 21, P as Orn. 22.

In Cooper's *Ath. Cant.* II., 178—9, it is suggested that G. P. is Gerard Peeters, educated at Westminster; Trinity, 1582, Fellow & B.A. 158$\frac{3}{4}$, M.A. 1590. His fellowship was vacated between 1592 & 1595. Greek verses by him (signed Gerard Peeter) appear in the University Collection on the death of Sir Philip Sidney, 1587. See No. 218. If the author of this work, it must have been written while Peeters was still an undergraduate.

The work to which the above refers is *De Umbra Rationis* by Alexander Dickson, 1583. Chancellor Christie calls our attention to the fact that Dickson was a friend of Giordano Bruno—"tanto fidele amico, Alessandro Dicsono"—& that he appears as one of the interlocutors in the *De la Causa Principio et Uno.*

218. Academiae Cantabrigiensis Lachrymae Tvmvlo Nobilissimi Equitis, D. Philippi Sidneij Sacratae Per Alexandrum Nevillum... Londini Ex officina Ioannis Windet impensis Thomae Chardi. Anno salutis humanae, cIↃ.IↃ.lxxxvij. Febr. xvj. 4°.

a—l 2, A—I 4, K 2, L 4, M 2. Orn. 14. Calf, good copy. 15*s.*

Autograph "T. Grenville," & the following note to Mr Foss: "I find I have "another copy of the Cambridge verses on Sydney bound uniform with the "Oxford verses on Sydney. I don't know whether the Bishop would like this "copy; if he does, it is very much at his service, being a duplicate in my "library."

Alexander Neville, Kent, B. 1554, M.A., secretary to Abps. Parker & Grindal. D. 1614.

Contributors: The King of Scotland (James VI.); Humphry Tindall; Andrew Downes; William Branthwaite, Emman.; Gerard Peeter; &c.

219. Dispvtatio de Sacra Scriptvra; contra hvivs Temporis Papistas, inprimis Robertvm Bellarminvm Iesuitam, Pontificium in Collegio Romano, & Thomam Stapletonvm, Regium in Schola Duacena Controuersiarum Professorem: Sex Quaestionibvs Proposita & tractata à Gvilielmo Whitakero Theologiae Doctore ac Professore Regio, & Collegij D. Ioannis in Cantabrigiensi Academia Magistro....Herbornae Typis Christophori Coruini. cIↃIↃxc. 8°.

A—Z 8, a—z 8, Aa—Gg 8, Hh 6. Half parchment. 9*s.*
Printer's device, Elijah & ravens, in two sizes.

220. In Obitvm Ornatissimi Viri, Gvilielmi VVhitakeri, Doctoris in Theologia, in Academia Cantabrigiensi, professoris Regii, & in eadem, Collegii Sancti Johannis praefecti. Carmen Funebre, Caroli Horni....Londini Excudebat Iohannes VVolfius. 1596. 4°.

A—F 4, 1st & last (blank?) wanting. Morocco by C. Murton. From the Pyne Sale. 21*s.*

Besides those by Horne there are verses by Thomas Hunt, Cantuarien.; J. Boyse; G. S. Coll. Regal.; W. Barlow A. Tr.; Rog. Flud, Joh.; E. Harrison Chr.; And. Downes; Dud. Diggs, Lond.; Nic. Gascoign, Ebor.; Samuel Crooke, Emm.; R. Cudworth; Jos. Hall, Emm.

221. CYGNEA CANTIO GULIELMI WHITAKERI, HOC EST: ULTIMA Illius Concio ad Clerum, habita Cantabrigiae in templo beatae Mariae, paulò ante mortem; Octob. 9. An. Dom. 1595. Herbornae Nassoviorum. cIↃIↃxcIX. 8°.

Aaa—Eee 8, Fff 4. 7*s.* 6*d.*

Printer's device as above.

pp. 27—52 contain "Vitae et Mortis...Gul. Whitakeri...vera descriptio: socio ejusdem Collegii authore." pp. 53—85 are "Epicedia in obitum G. W." *Contributors:* And. Downes; Anthony Wotton; Ralph Cudworth; Tho. Gataker, St. John's; Roger Goad, Provost of King's; &c.

222. ECLOGA OXONIO-CANTABRIGIENSIS TRIBUTA IN LIBROS DUOS; quorum Prior continet Catalogum confusum Librorum MSS. in...Bibliothecis...Oxoniae & Cantabrigiae. Posterior, Catalogum eorundem distinctum & dispositum secundum quatuor facultates...opera & studio T. I. Noui Collegij in Alma Academia Oxoniensi Socij, & vtriusque Academiae in Artibus Magistri...Londini. Impensis Geor. Bishop, & Jo. Norton. 1600. 4°.

A 2, B—T 4.

2nd book, A 2, B—R 4, S 2. With separate title, (chiefly contained in above) with imprint, "Londini, Excudebat Arnoldus Hatfield. 1600." 2 in 1 vol. Calf by C. Lewis. 21*s.*

By Thomas James, Newport, I. of Wight, B. 1571?, Winchester & New College, Fellow 1593, M.A. 1599, D.D. 1614, Keeper of Bodleian Library 1599, R. Mongeham, Kent; "Indefatigable in reading old MSS. & subtle in finding out the forgeries in them." *Wood.* D. 1629.

222*. ANNO XLIIJ. REGINAE ELIZABETHAE. AT THE PARLIAMENT begun and holden at Westminster, *&c.*...1601....¶ Imprinted at London by Robert Barker, Printer to the Queenes most excellent Maiestie. F°.

A—E 6, F 4, Aa 6, aa 4, Bb—Ee 6. Black Letter. 10*s.* 6*d.*

Containing "An act for the recouering of many hundred thousand Acres of "Marishes, and other grounds, subiect commonly to surrounding, within the Isle "of Ely, and the Counties of Cambridge, Huntington, Northampton, Lincolne, "Norffolke, Suffolke, Sussex, Essex, Kent, and the Countie Palatine of Duresme. "The xj. Chapter."

223. THE DOWNEFALL OF POPERY. PROPOSED BY WAY OF A NEW Challenge, to all English Iesuites, and Iesuited or Italianized papists;... London. 1605. 4°.

* 2, A—V 4, X 2. Orn. 20. Cut very close at top.

Thomas Bell, Raskelf, Yorks. B. 1551. Parsons in *The Forerunner*, 1605, says

that Bell was originally a minister, "after that a Priest, & for some years past & at this present...a minister again." Entered Douay College 1576, the English College at Rome 1579. About 1592 he left the Roman Church and became "as furious & potent a declaimer against the Papacy as the strongest Puritan could desire to find." He was at Jesus College Cambridge in 1593, & on May 19 of that year he wrote from thence to Lord Burghley, & on June 30, to Mr Young a J.P. of London. For list of his published works 1593 to 1600 & other particulars, see papers of the late Mr. J. E. Bailey in *Notes & Queries* Nov. 27 & Dec. 4, 1880.

(*b*) PAPISTO-MASTIX, OR THE PROTESTANTS RELIGION DEFENDED... By William Middleton Bachelor of Diuinitie, and Minister of Hardwicke in Cambridgeshire...London 1606. 4°.

¶ 4, A—Cc 4, Dd 2. Some of the book & part of the sigs. in black letter. Dedicated to Humphry Tindall, Master of Queens'.

William Middleton, Shropshire, Queens' 1567, B.A. 157½, Fellow 1572, refused M.A. degree at Cambridge, M.A. Oxon. 1574, deprived of fellowship 1575, restored by command of Lord Burghley, M.A. 1576, B.D. 1582, vacated fellowship c. 1590, R. of Hardwicke, D. 14 June 1613. See Searle, *History of Queens' College*, pp. 324—331.

C. H. Cooper (*Ath. Cant.* II., 446) says that he seems to have been elected Master of Corpus College in place of Dr. Thomas Jegon, who was restored at the accession of James I., but he is not mentioned in Masters' *Hist. of Corpus Chr. Coll.*

(*c*) AN EXACT DISCOVERIE OF ROMISH DOCTRINE IN THE CASE of Conspiracie and Rebellion...London 1605. 4°.

A 2, B—H 4, last (blank?) missing. Last printed leaf imperfect. Signed T. M. (Thomas Morton).

3 in 1 vol. Calf. 15*s.*

Thomas Morton, York, B. 1564, St. John's, Fellow 1592, Lecturer in Logic, D.D. 1606, Dean of Gloucester, Dean of Winchester 1609, Bp. of Chester 1615, of Lichfield 1618, of Durham 1632, D. 1659.

223*. A SVPPLICATION OF THE FAMILY OF LOVE (SAID TO BE presented into the King's royall hands, knowen to be dispersed among his Loyall Subiectes) for grace and fauour. Examined, and found to be derogatorie in an hie degree, vnto the glorie of God, the honour of our King, and the Religion in this Realme both soundly professed and firmly established...Printed for Iohn Legate, Printer to the Vniuersitie of Cambridge. 1606. 4°.

A—H 4, I 2. Orn. 14. Half calf. 18*s.*

Copy in U. L. D. 16. 8. Entd. Stationers' Co. Sept. 22, 1606. Arber, III., 329.

The Family of Love was a sect of foreign origin, founded in Holland in 1555, being an offshoot of Dutch Anabaptists, and grounding their belief on the teaching of Henry Nicholas, a Westphalian, one of the most intimate friends of the fanatic David George, but rather differing from him in belief.

Henry More in his *Mystery of Godliness* wrote against the teaching of this sect. Rose's *Biog. Dict.* article *Nicholas*; Worthington's *Diary*, I., 168.

224. Sermon before His Maiestie, Aug. 5 at Holdenbie, by the Bishop of Elie, His Maiesties Almoner. Lond. 1610. 4°.

A—K 4, 1st & last (blank?) wanting. 2*s.* 6*d.*
Lancelot Andrews, London, B. 1565, Merchant Taylors' School, & Pemb. Camb., Master of Pemb. 1589, Bp. of Chichester 1605, of Ely 1609, of Winchester 1619, Lord Almoner to James I., one of the translators of the authorized version. D. 1626.

224*. A Defence of the Way to the trve Chvrch against A. D. his Reply. Wherein The Motives leading to Papistry, And Qvestions, touching the Rvle of Faith, The Avthoritie of the Church, The Svccession of the Truth, and The Beginning of Romish Innouations: are handled and fully disputed. By Iohn White Doctor of Diuinity, sometime of Gunwell and Caius Coll. in Cambridge...London ...1614. 4°.

*8, **8, A 6, B—Mm 8, Nn 6. Old calf. 5*s.* 6*d.*
John White, Eaton Socon, Beds., B. c. 1570. Caius, admitted Feb. 15, 158$\frac{5}{6}$, aged 16. Venn, *Adm.* p. 61. Author of 'The Way to the True Church', where he is described on the title-page as 'Minister of God's Word at Eccles.'

225. Sermon before His Maiestie at Whitehall Easter-day, 1614. By the Bishop of Elie [*Lancelot Andrews*], His Maiesties Almoner. Lond. 1614. 4°.

A—F 4. 2*s.* 6*d.*

226. Apologia Veritatis Illvcescentis, pro Avro Potabili: sev Essentia Auri ad Medicinalem Potabilitatem absque corrosiuis reducti; vt ferè omnibus humani corporis aegritudinibus, ac praesertim Cordis corroborationi, tanquam Vniversalis Medicina, vtilissimè adhiberi possit; vnà cum rationibus intelligibilibus, testimonijs locupletissimis, et modo conuenienti in singulis morbis vsurpandi, producta: Authore Francisco Antonio Phil. et Med. Doct. Anglo. Lond. Londini Excusum per Iohannem Legatt. 1616. 4°.

¶ 4, 1st blank, ¶¶ 4, ¶¶¶ 2, A—O 4, last blank. Orn. 14, 15. Vellum. 15*s.*
MS. note by Mr J. O. Halliwell-Phillipps, "Curious & interesting for the names of contemporary Englishmen—their counties frequently named."
Francis Anthony, or Antony, London, B. 1550, son of a wealthy goldsmith, educated at Cambridge, where he studied chemistry. Went to London, where he invented a medicine called "Aurum Potabile," said to be prepared from gold. He was imprisoned for prescribing & vending physic without a licence, but set at liberty by the lord chief justice. Being again apprehended and fined he published a defence, printed at Cambridge in 1610, which was answered by Dr. Gwinne of Oxford, to whom the above is a reply. He was also attacked by Dr. Cotta, of Trinity & Corpus Colleges, afterwards of Northampton. Anthony became M.A. 1574, and afterwards M.D. D. May 26, 1623; buried in St. Bartholomew the Great.

227. Sermon at Whitehall, Easter day 16 April 1620. By the Bishop of Winchester [*Lancelot Andrews*]. Lond. 1620. 4°.

A—F 4, 1st (blank?) missing. Last blank. 2*s.* 6*d.*

228. True Copies of all the Latine Orations, made and pronounced at Cambridge Feb. 25. & 27. 1622, by the Vice-Chancellor etc. in their entertainment of Don Charles de Coloma, the Spanish Ambassador, & Ferdinand, Baron of Boyscot, the Austrian Ambassador, &c....With their translations into English. Published by Command. Lond. 1623. 4°.

A—D 4, E 2. 10*s.* 6*d.*
Speeches by Dr. Jerome Beale, Pemb., V. C.; Edmund Stubbes; Henry Molle, King's; Matthew Miller, Clare; Edward Lloyd, John's; Edmund Eade, Caius; George Herbert, Trin., Public Orator; Charles Chauncy, Trin.

229. Vox Piscis: or The Book-Fish contayning Three Treatises which were found in the belly of a Cod-fish in Cambridge Market, on Midsummer Eue last, Anno Domini 1626. Lond. 1627. 12°.

AB 12. 2 engravings.
The following is an extract from this curious work:—"By way of digression "I craue leaue of my Reader here to intermingle *grauibus leuia, seriis jocularia*, "being the flashes of some yongue wits in Cambridge, sparkling out, vpon the "sight of this Sea-monster, by speech or Letters to their friends abroad.
"*A yongue Scholar (who had in a Stationers Shop peeped into the Titles of the "Ciuill Law) then viewing this vnconcocted booke in the Codd-fish, made a Quiblet "thereupon, saying, that it might be found in the* Code, *but could neuer be entred "into the* Digest."

(*b*) The Preparation to the Crosse and to death, and of the comfort vnder the crosse and Death. London 1627. 12°.

A—K 12, L 6, last blank, A 1 (blank?) wanting.
Stated in the preface to be by John Frith, but said in Usher's Letters to be by Richard Tracy. See Wood, *Ath. Ox.* I., 245, & Fuller's *Worthies*.

(*c*) A Mirrovr, or, Glasse to know thy selfe....by John Frith whiles hee was prisoner in the Tower of London Anno Domini mdxxxii...Lond. 1626.

(*d*) A Briefe Instruction, to teach a person willingly to die and not to feare Death...Lond. 1627. 12°.

(*c*) & (*d*) together A—H 12, I 6, last blank.

(*e*) The Treasvre of Knowledge...Lond. 1626. 12°.

A—G 12, H 10, last blank. Calf. 31*s.* 6*d.*
Richard Tracy, Todington, Gloucs. B.—? Oxon., B.A. 1515, was living in 1565 when he wrote a letter to Sir Wm. Cecil. See Strype, *Ann.* I., ii. 198.

230. SERMONS PREACHED BEFORE HIS MAIESTIE; AND UPON OTHER special occasions:...By...John Preston Dr in Diuinity, Chaplaine in ordinary to his Maiestie, Master of Emanuel College in Cambridge, and sometimes Preacher of Lincolnes Inne. London, Printed for Leonard Greene of Cambridge,...1630. 4°.

A—D 4, E 2, F—I 4, i 2, K—M 4, N 2, O—S 4, last (blank?) wanting. 4*s.* 6*d.*

John Preston, Heyford, Northants, B. 1587, Queens', Fellow, Chaplain to Charles I., Preacher at Lincoln's Inn, D.D., Master of Emman. 1622, Preacher at Trinity Church, Camb. D. 1628.

231. FRAUS HONESTA COMOEDIA CANTABRIGIAE OLIM ACTA. Authore Mro [*Edmund*] Stvbbe Coll. Trin. Soc...Lond. 1632. 12°.

A—F 12, 1st A & last two F blank.

Edmund Stubbe, Westminster School, Trinity, Scholar 5th April 1611, Minor Fellow 20 March 161⅘, Major Fellow 161⅞, Sublector 1619. *MS. Entry Books in Trinity Library.*

(*b*) LABYRINTHVS: COMOEDIA HABITA CORAM SERENISS. REGE Iacobo in Acad. Cant....Lond. 1636. 12°.

A—E 12, F 6. 2 in 1 vol. Old calf. 9*s.*

A MS. copy in the University Library of *Labyrinthus* gives Walter Haukesworth, Fellow of Trinity, as the author, & contains the names of the actors, the author among them.

232. THE FOUNDATION OF CHRISTIAN RELIGION, GATHERED INTO sixe principles....London, Printed by Iohn Legatt,...1633. 8°.

A—C 8. 5 leaves torn at edge. 4*s.* 6*d.*

This little tract by *William Perkins*, although printed in London, has ⊕ at beginning and end.

233. THE WORKES OF Mr SAM. HIERON LATE PASTOR OF Modbury in Deuon. Lond. N.D. F°.

Engraved title. A—Xxx 6, Yyy 4, Zzz 8, last blank.

(*b*) THE WORKES OF Mr SAM. HIERON, LATE PASTOR OF Modbury in Devon. The Second Uolume...Lond. 1634. F°.

¶ 4, A—Tt 6, Vu 4, Xx 6.

2 vols. in 1. Calf, rebacked. 9*s.*

Separate titles for each sermon. Vol. 2 edited by Tho. Hill, D.D. who signs the preface. Some sheets misplaced & Vol. 2 sheet B supplied from edition 1620. In Vol. I., some of the titles have the ⊕ with John Legatt's name as printer; one has the ⊕ with imprint: "Printed by the Assignes of Thomas Man," another has the ⊕ with John Beale's name as printer.

Samuel Hieron, Epping, B. 1572, Eton & King's, V. of Modbury, Devon. D. 1617.

234. Sermon Concerning Confession of Sinnes, and the Power of Absolvtion. By M^r Sp. of Queenes Colledge in Cambridge... Lond. 1637. 4°.

A—C 4, last (blank ?) wanting. 2*s.* 6*d.*
By Anthony Sparrow, Depden, Suffolk, B— ?, Queens', Fellow, Deprived 1643, R. of Hawkedon, Suff., *ejected, restored 1660, Archdeacon of Sudbury, Master of* Queens' 1662, Bp. of Exeter 1667, of Norwich 1676, D. 1685. Author of "Rationale upon the Book of Common Prayer."

235. Remaines of that Reverend and Learned Divine, John Preston,...The Second Edition. Lond. 1637. 4°.

A—Rr 4. 4*s.* 6*d.*

236. Exposition of the Third Chapter of the Epistle of St. Paul to the Philippians: Also Two Sermons of Christian watchfulnesse.... By Richard Sibbes, D.D. Master of Katherine Hall in Cambridge, and sometimes Preacher at Grayes Inne....Lond. 1637. 4°.

¶ 4, B—Ii 4. Waterstained & title mounted. 3*s.* 6*d.*
Richard Sibbes, Sudbury, B. 1577, St. John's, Fellow 1601, Lecturer Gray's Inn, Master of Cath. 1625, D. 1635.

237. Beames of Divine Light, Breaking forth from severall places of holy Scripture...in xxi Sermons...By Richard Sibs, D.D. M^r. of Katharine Hall in Camb.,...Lond. 1639. 4°.

A 6, 1st blank, B—X 8, Y 4, Z 2, Aa—Oo 8, Pp 4, Qq 8. Calf. 7*s.* 6*d.*
Besides the above general title there are 11 sub-titles, of which the 1st six are dated 1639; nos. 7, 8 & 9 1638; no. 10 1639; no. 11 no date. Fresh paging begins at no. 7.

238. The Christians End. Or, The Sweet Soveraignty of Christ, over his members in life and death. 5 Sermons at Gray's Inn by Richard Sibbes, D.D. etc....Lond. 1639. 4°.

Title 1, B—I 4, HI (*bis*)—P 4. pp. 1—63, 49—111. 3*s.* 6*d.*

239. The nevv covenant or the Saints Portion...By Iohn Preston, D^r in Diuinitie, Chaplaine in ordinary to his Maiestie, Master of Emmanuel Colledge in Cambridge, & sometimes Preacher of Lincolnes Inne. 9th Edit. Lond. 1639. 4°.

Title with engraved border. A 4,)(4, B—Oo 8, Pp 4, Qq 8, Rr 2, last blank. Old calf. 7*s.* 6*d.*
Dedication & Preface signed by Richard Sibs & John Davenport.

240. A Sermon Pointing ovt the Chiefe Causes, and Cures, of such unruly Stirres, as are not seldome found in the Church of

God. Preached at Sawston, Cambs., at the Archdeacon of Elie his Visitation, 19 Sept. 1638. By Iohn Swan....Lond. 1639. 4°.

A—C 4, D 2. 4*s.* 6*d.*
John Swan, Trin., author of "Speculum Mundi" (see No. 57), & an "Ephemeris," 1658 to —.

241. BARUCH'S SORE GENTLY OPENED: GOD'S SALVE SKILFVLLY Applied:...By John Stoughton, Doctor in Divinity, sometimes fellow of Immanuel Colledge in Cambridge, late of Aldermanburie London.... Lond. 1640. 4°.

A—H 4. 2*s.* 6*d.*
John Stoughton, Fellow of Emman., R. St. Mary Aldermanbury. D. 1639.

242. ARTICLES EXHIBITED IN THE PARLIAMENT, AGAINST VVILLIAM Beale, Doctor of Divinity, and Master of St. Johns Colledge in the Vniversity of Cambridge, Aug. 6. 1641. Printed in the yeare, 1641. 4°.

A 4. 4*s.* 6*d.*
William Beale, Oxford. (?) B—? Trinity, Scholar, Jesus, Fellow, Master 1632, Master of St. John's, elected after nine months' struggle between the contending parties, "by letters mandatory." Ejected 1644, & sent to the Tower. Attended Lord Cottington & Sir Edward Hide as Chaplain in their embassy to Spain. D. at Madrid 1650.

243. SINNES OVERTHROW: OR, A GODLY AND LEARNED TREATISE of Mortification...by Iohn Preston, Doctour in Divinitie *&c.*...4th Edit. Lond. 1641. 4°.

¶ 2, A 2, B—Ll 4, Mm 2. Old calf, broken. 4*s.*

244. THE APOSTASY OF THE LATTER TIMES, IN WHICH, (ACCORDING to Divine prediction) the world should wonder after the Beast, *&c.*...Or, The Gentiles Theology of Daemons, i.e. inferiour divine powers:... Revived in the Latter Times amongst Christians, in worshipping of Angels *&c.*...Delivered upon I Tim. 4. 1, 2, 3, By Ioseph Mede B.D. and late Fellow of Christs Colledge....Lond. 1641. 4°.

A 4, a 4, B—V 4. 3*s.* 6*d.*
Preface signed by William Twisse; Newbury, Bucks., B. 1575, Winchester & New Coll. Oxon., Fellow, M.A. 1604, D.D. 1614, Prolocutor of Westminster Assembly of Divines 1643, D. 1646.
For Mede's *Clavis Apocalyptica* see No. 44.

245. HIS MAIESTIES DECLARATION TO BOTH HOUSES OF PARLIAMENT. (Which He likewise recommends to the consideration of all His loving Subjects.) In answer to that presented to Him at Newmarket the 9. of March, 1641. Lond. 1641. 4°.

A 4. 4*s.* 6*d.*

246. (*a*) To the Hon. House of Commons assembled in Parliament The humble Petition of the Knights *&c.*...of the County of Cambridge. Also, His Majesties Message to both Houses of Parliament upon His Removall to the Citie of Yorke. Lond. 1641. F°.

Broadside, 13¾ in. × 9 in.

(*b*) Two Speeches Spoken by Sir Simonds D'Ewes. 1. On the Antiquity of Cambridge. 2. On the Priviledge of Parliament in causes civill and criminall. Lond. 1642. 4°.

Printer's Mark. A 4. Closely cut.
Sir Simonds D'Ewes, Coxden, Dorset, B. 1602, St. John's 1618, created Bart. 1641, compiled *Journals of the Parliaments during the Reign of Elizabeth.* D. 1650.

(*c*) Declaration of the Lords and Commons assembled in Parliament, Concerning the Estates, Rents, and Revenues belonging to all the Colledges and Halls, of the University of Cambridge....Lond. 1643. 4°.

Black Letter. A 4.

(*d*) Two Ordinances of the Lords and Commons...1. For the constant Recruiting *&c.* of the Forces of the seven Associated Counties, under Edward Earl of Manchester. 2. For the Regulating the Vniversity of Cambridge, and for removing of Scandalous Ministers in the seven Associated Counties....Lond. 1643. 4°.

Black Letter. A 4, B 2.

(*e*) Catalogue of Remarkable Mercies...Camb. 1643.

See ante No. 82.

(*f*) Querela Cantabrigiensis: Or, A Remonstrance By way of Apologie, for the banished Members of the late Flourishing University of Cambridge. By some of the said Sufferers....Oxoniae, 1646. 8°.

AB 8, C 4. Another edition see Nos. 255 & 256.

(*g*) Sacrilege a Snare...Lond. 1646. 4°.

Paging cut off, see post No. 254.

(*h*) The Foundation of the University of Cambridge...Lond. 1651. 4°.

See post No. 263.

(*i*) A VVarning from the Lord, To the Town of Cambridge. 4°.

No title page. Signed "John Harrwood, Cambridge 14. day of the 5. Month. 1655."
A 4, pp. 8 (p. 5 misprinted 7). Cut into the type.
John Harrwood, Qu. same as author of *The Cause why I deny the authority of George Fox*. 1663.

(*k*) University Queries,...Cambridge:...1659. 4°.

A 4. See ante No. 110 (*c*).

(*l*) Oratio Habita in Acad. Cant....per Richardum Love.... Cantab. 1660. 4°.

See ante No. 117.

(*m*) Brief Account of the New Sect of Latitudinarians:... by S. P. of Cambridge. In answer to a Letter from his friend [G. B.] at Oxford....Lond. 1669. 4°.

A—C 4? (Sigs. cut off).
S. P. Qu. Symon Patrick, and qu. G. B.

(*n*) News from Cambridge....1675. 4°.

See post No. 286.

(*o*) Letter from a Gentleman of the Isle of Ely in Cambridgeshire; to Col. Roderick Mansel containing an Account of the First Discovery of the Pretended Presbyterian Plot at the Assizes at Wisbich in the Isle of Ely Sept. 23. 1679. F°.

A 2. 11 × 7 in. Letter dated at end Nov. 28. 1679, with the following lines:

"*Some were such stupid Sots, they did not think,*
"*Some through affected Ignorance did wink;*
"*Some were such Rascals, they believ'd it not,*
"*And by their unbelief helpt on the Plot.*"

(*p*) The Case of Many Protestants in the County of Cambridge, humbly tendred to the Consideration of the present Parliament.

Broadside, 11 × 7⅞ in. Top line partly cut away.
On the Committal of Francis Holcroft, Non-conformist Minister at Chesterton, for not attending Church, 1680.

(*q*) Sermon at Commencement, by Peter Nourse. Camb. 1698. 4°.

See ante No. 203.

(*r*) The Case of Mr Joseph Hussey of Cambridge Represented: Which was no more than a suspected Depraving of the Book

of Common Prayer in Part of the Application of a Sermon on John 1. 13. Laid open in the Cause of Faith in the Doctrine of Conversion against Free-Will, July 31, 1698. For which he was Indicted at the Assizes holden at Cambridge-Castle, Aug. 4. 1698. And Try'd at the next Assizes holden there March 16. The Tryal came not on till Monday Morning, March 20, And after a long and full Hearing on both sides, he was by the Jury honourably Acquitted. *And on reverse,* Published by the said Joseph Hussey, Pastor of a Congregational Church of Christ in Cambridge...Lond. 1699. F°.

2 pp. $13\frac{1}{8} \times 7\frac{9}{16}$ in. with list of books for sale by Will. Marshal, at the Bible in Newgate-street.

(*s*) UNIVERSITY OF CAMBRIDGE'S CHARGE TO THE HONOURABLE Dixey Windsor, Esq; their New Member for the Ensuing Parliament, in the Room of Mr Boyle, who Represented them the last Session. [1705]. F°.

Broadside. 12 × 8 in.
Hon. Dixey Windesor, Trinity, Fellow, B.A. 1694, M.A. 1698, M.P. for Univ. 1705—19 & 1721—26.
18 in 1 vol. Calf. From the library of the late Dr. Thompson, Master of Trinity. £4. 4*s.*

247. THE RESOLVING OF CONSCIENCE....BY H. FERN, D.D. &c. ...Printed at Cambridge, and reprinted at London, 1642. 4°.

A—D 4. See ante No. 72. 4*s.* 6*d.*

TWO SPEECHES BY SIR SYMONDS D'EWES. 1642. 4°.

See ante No. 246 (*b*).

248. AN ANSWER TO DR. FERNES REPLY, ENTITLED CONSCIENCE Satisfied: especially to as much of it as concerned that Answer to his Treatise which went under the name of the Fuller Answer. By the same Author....Lond. 1643. 4°.

Title 1, B—G 4+1 fo. 4*s.* 6*d.*
By Charles Herle, Prideaux-Herle, near Lystwithyel, Cornwall, B. 1598, Exeter Coll. Oxon. 1612, M.A. 1618, R. of Winwick, Lancs., Prolocutor of the Assembly of Divines 1646, D. 1659.

249. PEACE AND NO PEACE: OR, A PLEASANT DIALOGUE Betweene Phil-eirenus, A Protestant, A lover of Peace. And Philo Polemus, A Separatist, An Incendiary of War, Sutable to the times. By Richard Williams, M.A., and Preacher in London at St Martins Vintrey. 4°.

No title page. A 4. Imprimatur signed Iohn Sidenham. Ianuary 2. 1643. 3*s.*

250. Daniels Weekes. An Interpretation of part of the Prophecy of Daniel. By Joseph Mede, late Fellow of Christs Colledge in Cambridge. Lond. 1643. 4°.

A—G 4.
See ante No. 44 & 244. 2s. 6d.

250*. Poems, With the Muses Looking-Glasse, and Amyntas. By Tho: Randolph M.A. and late Fellow of Trinity Col. in Cambridge. The third Edition inlarged. Whereunto is added, The Jealous Lovers. London, Printed in the Yeer 1643. 8°.

Poems, A—K 8, *Muses Looking-Glasse*, (with separate title Lond., 1643,) & *Amyntas*, (with separate title Oxford, 1640), A—M 8. *Jealous Lovers* (with separate title Camb. 1640), see ante No. 65.
In 1 vol. Old calf. 7s. 6d.

251. Qvod Nihil Extra Devm, Adeoqve Non Devm Extra Se Liceat Adorare, Breviter & succincte, quantum causae patitur ubertas, probat L. S. Cantabrigiens. & Coll. Imman. Socius...Lond. 1643. 4°.

A 2, B—E 4. 4s. 6d.
By Laurentius Sarson, Fellow of Emman. c. 1641—6, who delivered an oration at the funeral of John Angell at Grantham in 1655.

Declaration of the Lords and Commons. 1643. 4°.

See ante No. 246 (*c*).

Two Ordinances of the Lords and Commons. 1643. 4°.

See ante No. 246 (*d*).

252. The Apostasy of the Latter Times...By Joseph Mede ...Second Edition. Lond. 1644. 4°.

A 4, a 4, B—V 4. With MS. notes in an old hand. 3s. 6d.
For 1st Edition, see ante No. 244.

253. A most Comfortable Exposition of the last and most difficult part of the Prophecie of Daniel....By the labour, and Study of that *bright* and worthy man of God, Thomas Brightman, Englishman, and once Fellow of Queens Colledge in Cambridge...Lond. 1644. 4°.

6 A—6 K 4, pp. 893—970. 1s. 6d.
Thomas Brightman, Nottingham, B. c. 1562, Queens', Fellow 1584, B.A. 158$\frac{8}{9}$, M.A. 1584, B.D. 1591, R. of Hawnes, Beds. c. 1592, D. 1607.

254. Sacrilege a Snare. Sermon, Ad Clerum, in the University of Cambridg, by...Lancelot Andrews: late L. Bishop of

Winchester. When he proceeded Doctor in Divinity. Translated... Lond. 1646. 4°.

A—D 4, last blank. 2s. 6d.

QUERELA CANTABRIGIENSIS. 1646. 8°.

See ante No. 246 (*f*).

255. ANGLIAE RUINA: OR, ENGLANDS RUINE, REPRESENTED IN the Barbarous, and Sacrilegious outrages of the Sectaries of this Kingdome,...upon the Churches, Colledges, Clergie, and Scholars of the same. Containing two briefe Catalogues of such Heads and Fellowes of Colledges in the University of Cambridge,...as have been ejected...for their Constancie in the Protestant Religion, and Loyalty to their Soveraigne. Whereunto is added, a Chronologie of the time and place of all the Battails, Sieges...which have happened betwixt his Majesty and the Parliament; with a Catalogue of such persons of Quality, as have been slain on either party...Anno 1647. 8°.

(*b*) MERCURIUS RUSTICUS: OR, THE COUNTRIES COMPLAINT OF the Murthers, Robberies, Plunderings and other Outrages, Committed by the Rebells on His Majesties faithfull Subjects...Printed in the Yeare, 1648. 8°.

(*c*) MERCURIUS RUSTICUS: OR THE COUNTRIES COMPLAINT, OF the Sacriledges, Prophanations, and Plundrings, committed by the Schismatiques, on the Cathedrall Churches of this Kingdome...Oxford, printed in the Yeare 1646. 8°.

(*d*) QUERELA CANTABRIGIENSIS: &c....ANNO DOM. 1647. 8°.

By Bruno Ryves, New Coll. Oxon., Dean of Chichester, & after the Restoration Dean of Windsor, R. of Acton. D. 1677.

(*e*) MICRO-CHRONICON: OR A BRIEF CHRONOLOGY ETC. [*see general title.*] 8°.

(*a*) Title & Preface, A 8. (*b*) & (*c*) A 6, B—S 8, last blank, pp. 262. (*c*) begins at p. 202. (*d*) A—C 8 + *Catalogue of Fellowes of Colledges*, &c. 4 leaves. (*e*) A 2, B—G 8, H 6, last leaf wrongly inserted after G 8.
In 1 vol. Calf. 12s.

256. QUERELA CANTABRIGIENSIS... ANNO DOM. 1647. 8°.

A—C 8. Old half calf. 9s.
See also Nos. 246 (*f*) & 255 (*d*).
On the title is inserted in MS., after *By some of the said sufferers*, "Mr. John (afterwards Dr.) Barwick of St. Johns College & others."

257. Πρόσσω και οπίσσω, A Sermon Eqvally Pointing Forvvard, and Backward, as it was Deliver'd in the University-Church of Saint Maries in Cambridge. By P. H. B. of Divinity, and sometime Fellow of Queenes Colledge in Cambridge....Printed in the Yeare 1647. 4°.

A 2, B—E 4, F 2. 2*s.*

Peter Hardres, Queens', pens. June 5 1623, B.A. 162⅘, M.A. 1630, Fellow Feb. 11, 16⅝, B.D. 1637, D.D. (royal mandate) 1660, R. of Hardres, Kent, 1632, Preb. Canterbury 1660, D. 1678. (Communicated by the Rev. W. G. Searle.)

258. Of the Right of Tithes. A Divinity Determination in the Publike Divinity Schools of the University of Cambridg. By... Lancelot Andrews: late Lord Bishop of Winchester...Translated... Lond. 1647. 4°.

A—C 4, D 2. 2*s.* 6*d.*

259. Israel and England Paralelled. A Sermon before the honorable society of Grayes-Inne....By Paul Knell, Master in Arts of Clare-Hall in Cambridge. Sometimes Chaplaine to a Regiment of Cuiriasiers in his Majesties Army. Lond. 1648. 4°.

A—C 4. 2*s.* 6*d.*

Paul Knell, Clare, B.A. 1635, D.D. Oxon. 1643.

259*. Electra of Sophocles: Presented to Her Highnesse the Lady Elizabeth; With an Epilogue, Shewing the Parallell in two Poems, The Return, and the Restauration. By C. W. At the Hague, for Sam. Brown, mdcxlix. 8°.

¶ 8, A 4, B—E 8, F 4. Half calf. 42*s.*

Applied to the death of Charles I. and the hoped-for Restoration.

Christopher Wase, the author, born at Hackney, educated at Eton, and King's 1645, B.A. & fellow, but afterwards ejected for publishing the above, & delivering a feigned letter to Dr. Collins the Provost. He was imprisoned at Gravesend, but escaped and took service in the Spanish army against the French. He was taken prisoner, but was soon after released, & coming to England, was appointed tutor to William Lord Herbert, eldest son of the Earl of Pembroke & Montgomery. Evelyn, who brought him from Paris, mentions him in his *Diary*. He became successively master of Dedham School, in Essex, of Tunbridge Free School, superior beadle of civil law & architypographer at Oxford 1671, although Wood says that Dr. Fell would not let him fulfil the latter office, "because he was not fit for it, not being a person of sobriety &c." He translated the Latin Catechism of Hugo Grotius into Greek Verse, & wrote, besides others, a valuable tract on Free Schools. See Worthington's *Diary*, Vol. 2.

260. A Brief Apologie for the Sequestred Clergie. VVherein... this Case of Conscience is judiciously handled. Whether any Minister of the Church of England may (to avoid Sequestration) omit the Publike use of the Liturgie, and submit to the Directory. In a

letter from a sequestered Divine to Mr Stephen Marshall. Printed in the Yeere. 1649. 4°.

A—C 4. 1s. 6d.
Last leaf ends, "Your thankfull Brother in the Lord, J. A. Decemb. 22. 1647."
Stephen Marshall, Godmanchester, B—?, Emman. Coll., B.D. by Royal Mandate 1629, Minister at Wethersfield, afterwards presented to the living of Finchingfield, Essex, and lecturer at St. Margaret's Westminster 1640, a leader in the Assembly of Divines 1643, father-in-law of Philip Nye, with whom he was sent by the Independents to the King at Carisbrooke. D. 1655.

261. An Act for Establishing an High Court of Justice within the Counties of Norfolk, Suffolk, Huntington, Cambridge, Lincoln, & the Counties of the Cities of Norwich & Lincoln, & within the Isle of Ely. F°.

Black Letter. 9 X 2, pp. 1265—1268. *Lond.* 1650. 7s. 6d.

262. Corporations Vindicated in their Fundamental Liberties, from a Negative Voice, and other unjust Prerogatives of their chief officer destructive to true Freedom:...Argued first...in the case of Peter-house in Cambridge...By C. Hotham, late Fellow of that Colledge. Hereunto is annext a true Narrative of the proceedings of the Committee for the Universities against him for his Publication of the said Book...Lond. 1651. 12°.

A—B 12, C 6.

(*b*) The Petition and Argument of Mr Hotham, Fellow of Peter-House in Cambridge, before the Committee for Reformation of the Universities...1651. 12°.

Title 1, A—D 12.

(*c*) True State of the Case of Mr Hotham, late Fellow of Peterhouse...1651. 12°.

A—F 12, last blank.
3 in 1 vol. Old calf, rebacked. 10s. 6d.
See Cooper's *Annals*, III., 446.

263. The Foundation of the Universitie of Cambridge, With a Catalogue of the principall Founders and speciall Benefactors of all the Colledges, and total number of Students, Magistrates and Officers therein being....Lond. 1651. 4°.

A 2, B—C 4. 4s. 6d.
By Gerard Langbaine, compiled from a work by John Scott, "Notar. Pub." issued in MS. in 1617,—a copy of which is described in another part of this

catalogue,—& again in 1621, a copy of which issue is in the B. M. 11,720. Wood, *Ath. Oxon.* III., 447, says that this was published by Gerard Langbaine, with a similar work on Oxford, also mostly taken from Scott's *Tables* as *printed* in 1622. We have never seen a *printed* edition of Scott.

264. Sermon at St. Marie's in the University of Cambridge... or, an Essay to the discovery of the Spirit of Enthusiasme and pretended inspiration, that disturbs and strikes at the Universities: By Joseph Sedgwick, M^r^ of Arts, and Fellow of Christ's Coll: in the University of Cambridge. With Appendix, wherein Mr Del's Stumblingstone is briefly reply'd unto: and a fuller discourse of the use of Universities... London. R. D. [*Roger Daniel*] for Edward Story, Bookseller in Cambridge. 1653. 4°.

(*b*) Ἐπίσκοπος Διδακτικός. Learning's Necessity to an able Minister of the Gospel. By Joseph Sedgwick...London. R. D. [*Roger Daniel*] for Edward Story, Bookseller in Cambridge. 1653. 4°.

A—H 4. (*b*) begins p. 27, E 1. 5*s*.
Joseph Sedgwick, Ogbourn St. Andrew, Wilts. B. c. 1615, Magd. Hall, Oxon., B.A. 1637, Christ's Coll. Camb., Fellow, M. A. Preb. Lincoln 1675.
"Will. Dell was Master of Caius College, Cambridge. He was a peculiar man "& challenged for three contradictions in his life. 1. For being professedly "against paedobaptism, & yet he had his own children baptized. 2. For "preaching against Universities, when yet he held the headship of a College. "3. For being against tythes, & yet taking £200 per annum at his living in "Yeldon in Bedfordshire." Wood's *Ath. Oxon.* III., 281 n.

265. Ἡ ΠΑΛΑΙΑ ΔΙΑΘΗΚΗ ΚΑΤΑ ΤΟΥΣ ΕΒΔΟΜΗΚΟΝΤΑ. Vetus Testamentum Graecum ex Versione Septuaginta Interpretum, Juxta Exemplar Vaticanum Romae editum...Londini, Excudebat Rogerus Daniel: Prostat autem venale apud Joannem Martin & Jacobum Allestrye, sub signo Campanae in Coemeterio D. Pauli, 1653. 4°.

A—Llll 8, pp. 1279. Printer's Mark on title: a tree with motto "pressa emergo." Dedication by R. D. [*Daniel*] to Westminster School. Calf. 15*s*.
Another of Daniel's marks had the motto "Depressa resurgo." See Nos. 63* and 64*.

266. Ἡ ΠΑΛΑΙΑ ΔΙΑΘΗΚΗ...Vetus Testamentum Graecum, *&c.* as above, No. 265. 4°.

Publisher's Mark on title is a bell with M, A, interlaced; there are also other variations in the title and dedication.

(*b*) In Sacra Biblia Graeca ex Versione LXX. Interpretum Scholia; simul et Interpretum Caeterorum Lectiones Variantes.... Londini, Excudebat Rogerus Daniel:...1653. 4°.

A—M 8, last blank. pp. 186.

(*c*) ΤΗΣ ΚΑΙΝΗΣ ΔΙΑΘΗΚΗΣ ἍΠΑΝΤΑ. Novi Testamenti Libri Omnes. Editio nova accurata....Londini, Ex Officina Rogeri Danielis. 1653. 4°.

A—V 8, +4 leaves.

3 in 2 vols., large & fine paper, calf, from the Sunderland Library. 28*s.*

This edition of the Septuagint was edited by John Biddle, B. Wotton-under-Edge, 1615, Magd. Hall, Oxon. 1634. "He was employed by Roger Daniel, a "printer of London, to correct the Greek Version of the 'Septuagint of the Old "Testament,' which he was about most accurately to publish: and this he did, "knowing full well that Biddle was an exact Greecian, and had time enough to "follow it....Biddle died 1662." Wood, *Ath. Ox.* III., 593—603.

267. The Saints Transfiguration: or the Body of Vilenesse changed into a Body of Glory. Sermon Preached at Martins Ludgate October 19. 1654. At the Funerall of...Dr Samuel Bolton, late Master of Christs Colledge in Cambridg, with a short account of his Death. By Edmund Calamy, B.D. Pastor of Aldermanbury in London....with Verses upon his death,...Lond. 1655. 4°.

Broad black border round title. A—E 4, F 2. 2*s.* 6*d.*

Verses by J. Sedgwick, Chr.; T. Standish; Wm. Wobryche; John Crofts, Minister, C. C. C.; and W. Leigh.

Edmund Calamy, Lond. B. 1600, Pemb. Coll., V. St. Mary's Swaffham-Prior, Lecturer Bury St. Edmunds, R. Rochford, Essex, St. Mary Aldermanbury, 1639, one of the Assembly of Divines. D. 1666.

Samuel Bolton, D.D., B. c. 1606, one of the Assembly of Divines during the Rebellion, Preacher at St. Saviour's, Southwark, Master of Christ's, 1646, V. C. 1651, D. 1654.

268. The Life & Death of John Fisher Bishop of Rochester: Comprising the highest and hidden Transactions of Church & State in the Reign of Henry VIII. with...animadversions on Cardinall Wolsey, Sir Thomas Moor, Martin Luther, with a full relation of Qu. Katharines Divorce...by Tho: Baily, D.D....Lond. 1655. 8°.

A 4, 1st blank, B—Q 8, R 4, last blank. Calf, gilt leaves, by Bedford. 18*s.*

The real author of this work was Richard Hall, by whom it was left in MS. A copy coming into the hands of Dr. Thomas Baily it was published by him as above as his own work.

Richard Hall, Clare 1552, migrated to Christ's and proceeded B.A. 155$\frac{5}{6}$, Fellow of Pembroke 1556, M.A. 1559, went to Douay in 1572, thence to Italy, where he was created D.D.: afterwards returned to Douay, became a canon of St. Omer where he died Feb. 26, 160$\frac{3}{4}$. Cooper, *Ath. Cant.* II., 368.

A Warning from the Lord, etc. [1655.] 4°.

See ante No. 246 (*i*).

269. Lamentation over the Dead in Christ, not as those without hope...As it should have been delivered to the People (had not Satan hindered) at the funeral of Mr Henry Rix of Cambridge... By Thomas Moore junior...Lond. 1657. 4°.

Broad black border round title. A 2, B—G 4, H 1. Torn into the text at end. 2*s.* 6*d.*
The preface is dated, "From my house at Lynn, Febr. 10, 165⅘. Tho Moore."

270. QUATUOR NOVISSIMA: OR, MEDITATIONS UPON THE FOUR LAST Things...By Thomas Longland M. A. and Fellow of S. Johns College in Cambridge....Lond. 1657. 12°.

A 6, B—F 12, G 4. 4*s.* 6*d.*
Thomas Longlands, Lincolns., B—?, St. John's, Fellow 1655, B.D. 1662.

271. MOSES HIS DEATH: SERMON AT CHRIST-CHURCH, LONDON... at the Funeral of Mr Edward Bright, M.A. Fellow of Emmanuel Colledge in Cambridge, and Minister of the Gospel there. By Samuel Jacombe M. A. Fellow of Queens Colledge in Cambridge, and Pastor of Mary Woolnoth, Lombardstreet, London. With some Elegies....Lond. 1657. 4°.

A—I 4, K 2. Last line of title cut away. 2*s.* 6*d.*
Elegies by Wm. Croone, Emml.; J. Illingworth, Eml.; R. Perrot, Sidney; Jos. Hall; Wm. Leigh, Christ's; Rob. Alfounder, Eml.; R. Kidder, Eml.; J. Reyner, Eml.; T. L.; B. D., Eml.; G. Bright, Col. Samel. Soc.
Samuel Jacombe, Leicesters. B.—?, Queens', Fellow 1648, B.A., B.D. 1658. D. 1659; buried at St. Mary Woolnoth.

272. THE HYPOCRITICAL NATION DESCRIBED IN A SERMON AT St. Maries in Cambridge, upon a day of Publick Fasting. With an Epistle prefixed by Mr Samuel Jacombe....Lond. 1657. 4°.

A (*bis*)—F 4. 2*s.* 6*d.*

273. THE CONSIDERATIONS OF DREXELIUS UPON ETERNITIE TRANSlated by R. Winterton, Fellow of Kings Colledge in Cambridge, 1632. London, Printed by Roger Daniel 1658. 12°.

Also an Engraved title, by Marshall, 1630, with "Cambridge Printed by "Roger Daniel. Are to be sould by Iohn Williams at the Crowne in St. Paules "Churchyard."
A—Q 12, last (blank?) wanting. 9 curious plates by Marshall. Dedicated to Edward Benlowes. Newly bound, calf, good copy. 18*s.*
Lowndes states that the dedication was only given in the edition of 1632, & that this edition was not dated. The copy he describes cannot therefore have had the letter-press title.
Jeremiah Drexelius, a celebrated Jesuit, born at Augsburg 1581, preacher at the Court of Maximilian, Elector of Bavaria, for 23 years; died at Munich 1638. Cooper, *Biog. Dict.*

274. AN ABRIDGMENT OF DR. PRESTON'S WORKS...BY THE INDUSTRY of William Jemmat, M.A. and Preacher at Isleworth in Middlesex... 2nd Edit. Lond. 1658. 8°.

A—Pp 8, 1st blank. Old Calf. 5*s.*
William Jemmat, or Gemote, Reading, Berks. B. c. 1590, Magd. Coll. Oxon. 1610, Magd. Hall, M. A., held livings Leachlade, Glouc., & Nettlested, Kent, Chaplain to Earl of Northumberland, Lecturer at Isleworth till 1640, and minister of St. Giles' Reading. D. 167⅞.

275. Speculum Patrum: a Looking-Glasse of the Fathers... To which are added, the Characters of some of the Chief Philosophers, Historians, Grammarians, Orators, & Poets. By Edward Larkin, Late Fellow of King's Colledge...and now Minister at Limesfield in Surrey. Lond. 1659. 8°.

Title cut. With the following sub-titles, (*b*) ΕΙΚΩΝ ΦΙΛΟΣΟΦΩΝ: or the Philosophers, in their Express Images &c. (*c*) ΤΥΠΟΣ ΙΣΤΟΡΙΧΩΝ, or the Historians in their proportionable Lineaments, &c. (*d*) The Characters of some of the chief of the Grammarians and Orators, &c. (*e*) ΧΑΡΑΚΤΗΡ ΠΟΙΗΤΩΝ or, the Poets in their lively Pictures, &c. (*a*) dedicated to Marmaduke Gresham. A 2, B—G 8, H 2. (*b*), (*c*), (*d*), (*e*), dedicated to Sir Wm. Haward. A—E 8, FG 4, HI 8, KL 4, M—Q 8.
In 1 vol., half calf. 4*s.* 6*d.*

276. Meditations Divine & Morall. By H. T. M. A. and sometimes of St. John's Colledge, Cambridge...Lond. 1659. 12°.

Engraved title 1, B—I 12, last (blank?) wanting. Old sheep. 4*s.* 6*d.*
A copy in St. John's Library, Oo. 13. 23., has also a preface to the reader, and the engraved title is slightly different.
By Henry Tubbe, Southampton, B. c. 1618, 7 years at Croydon School, St. John's June 3, 1635, Scholar Nov. 4, 1635, B. A. 163⅝, M. A. 1642. From 1652 to 1654 he resided at Hothfield in Kent, where he probably died.

277. The Immortality of the Soul, so farre forth as it is demonstrable from the Knowledge of Nature and the Light of Reason. By Henry More Fellow of Christ's Colledge in Cambridge....London, Printed...for William Morden Bookseller in Cambridge. 1659. 8°.

A 4, 1st (blank?) wanting, ab 8, B—Oo 8, Pp 4. Calf rebacked. 9*s.*

278. בֶּן הוֹרִים Filius Heröum, The Son of Nobles. Sermon at St Mary's Cambridge before the University, May 24, 1660. being the day of Solemn Thanksgiving for the Deliverance & Settlement of our Nation. By Will. Godman B.D. Fellow of the King's Colledge in Cambridge...London...for W. Morden...Cambridge, 1660. 4°.

A 4, 1st (blank?) wanting, B 4, +b 2 (*verses inserted*), C—F 4. 2*s.*
With list of books, by Henry More etc., sold by W. Morden.

279. Epistola H. Mori ad V. C. Apologiam complectitur pro Cartesio, quaeque Introductionis loco esse poterit ad universam Philo-

sophiam Cartesianam ... Londini ... prostat apud G. Morden, Bibliop. Cant. 1664. 8°.

A—C 8. 4*s.* 6*d.*

279*. The Designe for the perfect Draining of the Great Level of the Fens, (called Bedford Level) Lying in Norfolk, Suffolk, Cambridgeshire, Huntingtonshire, Northamptonshire, Lincolnshire, and the Isle of Ely. As it was delivered to the Honourable Corporation for the draining of the said Great Level, the 4th. of June, 1664. As also, Several Objections answered since the Delivery of the said Designe: with Objections to the Designe now in agitation. And as for the New Works intended in this Designe, appears in the annexed Map; and the Charge of the whole Calculated, by Collonel William Dodson. London, Printed by R. Wood,...1665. 4°.

A 4, 1st blank, B—F 4. Map at p. 1, "T. Cross sculpsit." 21*s.*

280. Two Sermons, of Prayer to God, and of Hearing his Word; Preached at Whitehall before the King in Lent. By...B. Lord Bishop of Ely...Lond. 1668.

(*b*) The Study of Quiet, In two Sermons...In which are particularly conteyn'd necessary Instructions to the Student about Way and Means of attaining the fruit of his Study, and setting him out of the danger and necessity of seeking it by the New device of Comprehension. Lond. Printed 1668. 4°.

A—T 4. [(*a*) & (*b*) together.] 2*s.* 6*d.*

Benjamin Laney, Ipswich, B.—? Christ's and Pemb., Fellow 1618, B.D. 1622, R. Buriton, Hants., Master of Pemb. 1630, V. C. 1632, ejected 1644, Dean of Rochester 1660, Bp. of Peterborough 1660, of Lincoln 1663, of Ely 1667. D. 167⅘. By his will he left £500 to Pembroke.

281. Promiscuous Ordinations are Destructive to the Honour & Safety of the Church of England....Written in a Letter to a Person of Quality. Lond. 1668. 4°.

AB 4. 2*s.* 6*d.*

By John Pearson, D.D., Bp. of Chester.

Brief Account of the New Sect. 1669. 4°.

See ante No. 246 (*m*).

282. Sermon at the Funeral of Mr. Thomas Grigg, B.D. And Rector of St. Andrew-Undershaft, Sept. 4, 1670. By Symon Patrick, D.D....Lond. 1670. 4°.

Broad black border round title. A 2, B—H 4, I 2. 2*s.* 6*d.*
Symon Patrick, Gainsborough, B. 1626, Queens' 1644, Fellow 164⅝, M.A. 1651, V. Battersea c. 1658, B.D. 1658, R. St. Paul's Covent Garden 1662, Chr. Ch. Oxon., Incorp. D.D. 1666, Dean of Peterborough 1679, Bp. of Chichester 1689, of Ely 1691. D. 1707.

283. Appendix to the late Antidote against Idolatry. Wherein the true and adequate Notion or Definition of Idolatry is proposed. Most Instances of Idolatry in the Roman Church thereby examined. Sundry uses in the Church of England cleared....Lond. 1673. 8°.

By Henry More. A 4, B—D 8, E 6. 3*s.* 6*d.*

284. To the Most Excellent & Illustrious Prince James Duke of Monmouth and Buccleugh, &c. on the Happy Solemnity of his Grace's Inauguration in the Chancellourship of the...University of Cambridge. [English Verse.] In the Savoy, 1674. F°.

AB 2. 5*s.* 6*d.*
Elected 14 July 1674 "by 197 Suffrages no man giving a vote for any other person." For account of the proceedings see Cooper, *Ann.* III., 560–3.

285. Sermon before the King at Newmarket, Oct. 11. 1674. By Henry James, Chaplain in Ordinary to his Majesty, and Fellow of Qneen's (*sic*) Colledge in Cambridge....Lond. 1674. 4°.

A 2, B—E 4, [F] 2, 1*st & last blank.* 2*s.*
One copy has "Queen's College" instead of "Qneen's Colledge."
Henry James, Queens', Fellow, B.A. 1663, M.A. 1667, B.D. 1675, D.D. 1679, Master of Queens' 1675, V. C. 1683, Reg. Prof. of Div. 1699, Preb. York 1687, Preb. Cant. 1705, D. 171⅘.

286. Nevvs from Cambridge. Or, a Brief Relation of the Wicked Proceedings of Three Informers, viz. Stephen Perry, Tinkler. Edward VVallis, Cobler. and Christopher Herrod, Labourer....Printed 1675. 4°.

A 4. See also No. 246 (*n*). 4*s.* 6*d.*

287. Sermon before the King at White-Hall. Being the last Sermon preached at Court, By...Benjamin Laney Late Lord Bishop of Ely. Lond. 1675. 4°.

A—D 4, E 2. With list of books printed for H. Brome. 2*s.*

288. The Life & Death of S. Luke: Delivered in a Sermon on S. Luke's Day, Before the University at Great S. Maries in Cambridge. By David Jenner, B. D. and Fellow of Sidney Sussex Colledge. Lond. 1676. 4°.

Title 1, B—F 4. 1*s.* 6*d.*
David Jenner, Trinity, B.A. 165$\frac{7}{8}$, became Fellow of Sidney, M.A. 1662, D.D. 1668, both by royal mandate, R. of Great Warley, Preb. of Sarum, and Chaplain to His Majesty. See Wood *Ath.* IV., 675. Wood is however wrong in describing him as of Caius College.

289. THREE SERMONS PREACHED IN ST. MARIES CHURCH IN Cambridg, Upon the Three Anniversaries of the Martyrdom of Charles I. Jan. 30. Birth and Return of Charles II. May. 29. Gun-powder Treason, Novemb. 5. By James Duport D.D. Dean of Peterborough, and Master of Magdalen College in Cambridg, and one of his Majesty's Chaplains in Ordinary. Lond. 1676. 4°.

A 2, B—L 4. 2*s.* 6*d.*

290. NICOLAI MERCATORIS HOLSATI, È SOC. REG. INSTITUTIONUM Astronomicarum Libri Duo, De Motu Astrorum Communi & Proprio, Secundum Hypotheses Veterum & Recentiorum praecipuas; Deque Hypotheseon ex observatis constructione: Cum Tabulis Tychonianis Solaribus, Lunaribus, Lunae-Solaribus, et Rudolphinis Solis, Fixarum et Quinque Errantium....Lond....sumtibus Samuelis Simpson Bibliopolae Cantabrigiensis. 1676. 8°.

A—T 8, A—D 8. Calf. 7*s.* 6*d.*
Dedicated to "Alma Mater Cantabrigia," & preface dated from Westminster, March 167$\frac{6}{7}$.
Nicholas Mercator, or Kauffmann, Holstein, Denmark, B. 1640. Was engaged in correspondence with the principal geometricians in Denmark, Italy, & England. Came to England in 1660, & was shortly after made F.R.S. The *Biographie Universelle* states that he afterwards went to France & was employed upon the water-works at Versailles, & d. at Paris, 1687. Hutton however states that his death took place in England in 1690 (*Mathematical Tracts*), or in 1694 (*Math. Dict.*).

291. BRIEF EXPOSITION OF THE TEN COMMANDMENTS AND THE Lords Prayer. By Simon Patrick D.D. Rector of St. Paul Covent-Garden. 4th Edit. Lond. 1677. 8°.

A 8. The *Lord's Prayer & Ten Commandments* are in Black Letter. 1*s.* 6*d.*

292. SERMON BEFORE THE LORD MAYOR, AND ALDERMEN OF London, at Guild-Hall Chappel. By George Thorp, B.D. Fellow of Gonvil and Caius Colledg in Cambridg, and Rector of St. Antholins, and St John Baptists, London. Lond. 1677. 4°.

A—E 4, F 2. Imprimatur of Lord Mayor. 2*s.*
George Thorp, Caius, B.A. 1656, Fellow, M.A. 1660, B.D. 1667, Preb. of Canterbury 1680, D. 1719.

293. Discourse concerning Repentance. By N. Ingelo, D.D.... Lond. 1677. 8°.

A—T 8. 2s. 6d.
Nathaniel Ingelo, D.D. Emman., Fellow, afterwards made Fellow of Queens' by Earl of Manchester in 1644, Fellow of Eton 1650, D. 1683. "Highly skilled in music."

294. The Duty and Reward of Bounty to the Poor: a Sermon at the Spittal, 1671. 2nd Edition. By Isaac Barrow, D. D. late Chaplain in Ordinary...and Master of Trinity...Lond. 1677. 8°.

A—L 8. 2s. 6d.

295. Sermon upon the Passion of our Blessed Saviour: at Guild-Hall Chappel, 1677. By Isaac Barrow, D.D....Lond. 1677. 4°.

Title 1, B—F 4, G 2. 2s. 6d.

296. —Another Edition. 1678. 8°.

A—F 8, G 4. List of books printed for Aylmer. 2s. 6d.

297. Several Sermons against Evil-Speaking. By Isaac Barrow, D.D. &c....Lond. 1678. 8°.

A 4, B—Q 8, R 2, Aa—Ii 8, last blank. 2s. 6d.
Name in water-mark ending "-ONARD."

298. Sermon on 5 Nov. 1673 [1679?]. By Isaac Barrow D.D. &c...Lond. 1679. 4°.

Title 1, B—F 4, last (blank?) wanting. 2s. 6d.

299. Sermon before...the Lord Mayor and Aldermen of the City of London, at the Guild-Hall Chappel, Nov. 16. 1679. By Thomas Lynford, A. M. and Fellow of Christ-Colledge in Cambridge. Lond. 1679. 4°.

A 2, B—E 4. List of books printed for Kettilby. 2s.
Thomas Lynford, Christ's, Fellow, B.A. 1670, M.A. 1674, D.D. 1689, Incorp. D.D. Oxon. 1676, R. St. Edmund, Lombard St., Preb. Westm. & Archdeacon Barnstaple, Lecturer Gray's Inn. D. 11 Aug. 1724 acc. to Le Neve; 1714, Wood.

300. Animadversions upon the Doctrine of Transubstantiation. A Sermon before the Lord Mayor, 1679. At the Guild-Hall Chappel. By John Turner, Fellow of Christs-Colledge in Cambridge...Lond. 1679. 4°.

A—E 4. 2s.
John Turner, Christ's, Fellow, B.A. 1669, St John's, M.A. 1673, Incorp. D.D. Oxon. 1675.

301. The Necessity of Receiving the Holy Sacrament...in a Sermon, at a Conference of the several Ministers of the Deanery of Braughin in the County of Hertford...at Ware...1678. By Robert Neville, B.D. Rector of Ansty. Lond. 1679. 4°.

A—D 4. List of books published by Billingsley. 2s.
Robert Neville, or Nevile, King's, Fellow, B.A. 1660, M.A. 1664, B.D. 1671, R. of Ansty 1671.

Letter from a Gentleman of the Isle of Ely. 1679. F°.

See ante No. 246 (*o*).

302. Sermon at the Anniversary Meeting of the Eton Scholars, at St. Mary le Bow, 1679. By Thomas Horn, Fellow of King's College in Cambridge, and Chaplain to...Henry, Earl of St. Albans....Lond. 1680. 4°.

A—E 4, 1st & last blank. 2s. 6d.
Thomas Horn, Tunbridge, B.—? King's 1658, Fellow 1682, Vice-Provost 1697—1708, R. of Piddle-hinton, & of Clewer.

The Case of Many Protestants. [1680.]

See ante No. 246 (*p*).

303. Sermon before the Lord Mayor, at Guild-Hall Chappel, 1680. By Robert Hancocke, Fellow of Clare-Hall in Cambridge, and Rector of Northill in Bedfordshire. Lond. 1680. 4°.

A—E 4, 1st (blank?) wanting. 2s.
Robert Hancocke, Clare, Fellow, B.A. 1662, M.A. 1666.

304. Excellency, Usefulness and Necessity of Humane Learning, in a Sermon before the University, at Great St. Maries Church in Cambridge, 1681. By Robert Neville, B.D. Late Fellow of King's Colledge in Cambridge...Lond. 1681. 4°.

A—D 4, E 2. Not cut open. With list of books publ. by Billingsley. 2s.

305. Israel & England Paralleld...By Paul Knell...London, Printed in the year 1648. and now Reprinted for a Caution to all those that are given to Change. 1681. 4°.

A 2, B 4, B (*bis*) 4. See No. 259. 2s. 6d.

306. Evangelical and Catholick Unity, Maintained in the Church of England: or an Apology for her Government, Liturgy, Subscriptions &c. With Answers to the objections of Mr. B. Dr. O.

and others, against Conformity....By William Saywell, D.D. and Master of Jesus Colledge in Cambridge...Lond. 1682. 8°.

A 8, a 4, B—Cc 8, Dd 4. 5s.

307. Sermon at the Anniversary Meeting of the Eton-Scholars. At St. Mary le Bow, 1681. By William Perse, late Fellow of King's Colledge in Cambridge, and Chaplain to...Mary Countess of Feversham. ...Lond. 1682. 4°.

A—E 4. 2s.
William Perse, Eton, King's, B. A. 1661, M. A. 1665, V. Tenterden, Kent, V. Malton and Heslerton, Yorks.

308. The Absolute and Peremptory Decree of Election to Eternal Glory Reprobated. In a Sermon before the University in Great St. Maries Church in Cambridge. By Robert Neville, B.D. Rector of Ansty. Lond. 1682. 4°.

A—E 4, 1st (blank?) wanting. Injured by damp. With list of books for Billingsley. 1s.

309. The Christian Tutor, or a Free and Rational Discourse of the Sovereign Good and Happiness of Man, and the Infallible Way of attaining it, especially in the Practice of Christian Religion...By Henry Jenkes Fellow of Gonvil and Cajus College...and of the Royal Society....Lond. 1683. 8°.

A 4, B—E 8, F 4. 2s. 6d.
Henry Jenkes, Aberdeen, Emman. 1646, Fellow of Caius, F.R.S., Incorp. M. A. Oxon. 1669, D. 1697, buried in St. Michael's Church, Camb.

310. The Nature & Causes of Hardness of Heart, together with the Remedies against it. In a Sermon first before the Society of Lincolns-Inn, and afterwards before the University in Great St. Maries Church in Cambridge. By Robert Neville, B.D. Rector of Ansty.... Lond. 1683. 4°.

A—C 4. 2s.

311. TA᾽ Α″ΝΩ. The Things Above Proved to be the most proper Objects of the Mind and Affections, in a Sermon before the University in Great St. Maries Church in Cambridge. By Robert Neville, B.D. Rector of Ansty. Lond. 1683. 4°.

A 2, B—D 4. With list of books printed for Billingsley. 2s.

312. Isaaci Barrow Mathematicae Professoris Lucasiani Lectiones Habitae in Scholis Publicis Academiae Cantabrigiensis: 1664. Lond. 1683. 8°.

Title 1, B—N 8. 4s. 6d.

313. A Discourse of Profiting by Sermons, and of going to Hear, where men think they can Profit most. [*By Dr. Patrick.*] Lond. 1683. 4°.

Title 1, B—E 4. 2*s.*

314. The Middle Way betwixt Necessity and Freedom. 2 Sermons at St Mary's in Cambridge. By John Turner, late Fellow of Christ-Colledge in that University...London, Printed for Samuel Sympson Bookseller in Cambridge. 1683. 8°.

A 4, B—G 8, H 4. 1st & last (blank?) wanting. 1*s.* 6*d.*

315. Of Contentment, Patience and Resignation to the Will of God, Several Sermons. By Isaac Barrow, D.D. Late Master of Trinity College in Cambridge, and one of his Majesty's Chaplains. Never before Printed. Lond. 1685. 8°.

A 4, B—S 8. With portrait, & list of books printed for Aylmer (some by Tillotson). 4*s.* 6*d.*

316. Sermon at the Anniversary Meeting of the Sons of the Clergy-Men, in the Church of St Mary-le-Bow, 1684. By Francis Lord Bishop of Ely, and President of the Society. Lond. 1685. 4°.

A 2, B—E 4. 1*s.* 6*d.*
Francis Turner, Son of Dr. Thomas Turner Dean of Canterbury; Winchester, & New Coll. Oxon. 1655, Fellow, B.A. 1659, M.A. 1662, Incorp. M.A. Cant. 1666, St. John's, D.D., Master of St. John's 1670. R. of Tharfield 1664, V. C. 1678, Dean of Windsor 1683, Bp. of Rochester 1683, of Ely 1684, deprived 1690, D. 1700.

317. Sermon before the King at White-Hall, Nov. 5, 1684. By Francis [*Turner*] Lord Bishop of Ely, and Almoner to His Majesty. ...Lond. 1685. 4°.

A—D 4, E 2, 1st (blank?) wanting. 1*s.* 6*d.*

318. The Authority of Church-Guides Asserted in a Sermon before...Charles II. at Whitehall, 1675. By Miles Barne, D.D. Fellow of St Peters Colledge in Cambridge, and Chaplain in Ordinary to His Late Majesty....Second Edition. Lond. Printed for Richard Green Bookseller in Cambridge. 1685. 4°.

A 4, a 2, B—D 4. 1*s.* 6*d.*
See Nos. 138, 169, 173.

319. Sermon on Saint Mark's Day 1686. In the Parish Church of S[t] Paul's Covent Garden. By Symon Patrick Rector there. Lond. 1686. 4°.

A—F 4, G 2. 2*s.*

320. Sermon upon St. Peter's Day. Printed at the Desire of Some that heard it, With Some Enlargements. By a Divine of the Church of England [*Dr. Patrick*]. Lond. 1687. 4°.

A—K 4. With list of books printed for R. Chiswell. MS. notes on p. 53. 2*s*.

321. Goodness Proved to be the Best Protection from the Arrests of All Harmes. Sermon before the University, upon Innocents Day, in Great St. Maries Church in Cambridge. By Robert Neville, B.D. Rector of Ansty. Lond. 1687. 4°.

A—D 4, 1st (blank?) wanting, E 1. With list of books printed for Billingsley. 2*s*.

322. Sermon in the Chappel of St. James's; before His Highness the Prince of Orange, 1688. By Symon Patrick, D.D. Dean of Peterborough. Lond. 1689. 4°.

A—E 4. 2*s*.

323. Sermon before the Queen at Whitehall, $168\frac{8}{9}$. By Symon Patrick, D.D. Dean of Peterburgh. Lond. 1689. 4°.

(A)—E 4, (F) 2. With list of books printed for R. Chiswell (Burnet etc.). 2*s*.

324. Sermon at St. Paul's Covent Garden...being a Second Part of the Sermon before the Prince of Orange. By Symon Patrick, D.D., Dean of Peterborough. Lond. 1689. 4°.

A—E 4, F 2. 2*s*.

325. Charge at the General Quarter Sessions of the Peace Held for the County of Cambridge, at the Castle of Cambridge, $168\frac{8}{9}$. By Sir M. D. of Grey's-Inn...Lond. 1689. 4°.

A 4. 7*s*. 6*d*.

By the kind help of Mr Douthwaite, Librarian of Gray's Inn, we have been enabled to identify the author of this pamphlet as Sir Marmaduke Dayrell, of Camps Castle, Cambs., admitted to Gray's Inn 1668, knighted March 22, $168\frac{4}{5}$.

It will be seen that this charge was delivered between the date of the departure of James II. (Dec. 23) and the proclamation of William and Mary (Feb. 13).

After an Introduction beginning, "It cannot be expected that I should enter "upon the ordinary Methods of direction which has been usual at other times," the charge begins: "The great occasion of our meeting here is, for Preservation "of the Peace in matters Ecclesiastical as well as Civil." All reference to the latter is contained in the two concluding paragraphs: "I should now come to "speak of the Civil Power, or that Legal Administration of Justice peculiar to "this Kingdom; which is *Jus suum cuique tribuere*. But there having been "many Discourses of that nature formerly in this place by Gentlemen whose "Learning and Abilities I have infinitely more reason to value than my own, I "shall for this time spare you and my self that trouble."

326. The Cambridge Case, being an Exact Narrative of all the Proceedings against the Vice Chancellour and Delegates of that University, For refusing to admit Alban Francis, a Benedictine Monk, to the Degree of Master of Arts, without taking the Oaths. Lond. 1689. F°.

Title 1, B—E 2. Slightly mended. 7*s.* 6*d.*

James II. having recommended the University, by a letter dated Feb. 7. 168$\frac{8}{9}$, to admit Alban Francis M.A. without the usual oaths, it was brought by the V.C. before the Congregation and refused. An account of the matter will be found in Cooper's *Ann.* III., 614—632.

326*. Cantabrigia Illustrata. Sive Omnium Celeberrimae istius Universitatis Collegiorum, Aularum, Bibliothecae, Academiae Scholarum Publicarum, Sacelli Coll: Regalis nec non Totius Oppidi Ichnographia Delineatore & Sculptore Dav: Loggan Utriusque Academiae Calcographo....Quam Proprijs Sumptibus Typis Mandavit & Impressit Cantabrigiae. [1690.] F°.

Engraved title, Dedication to William and Mary, Preface, and Index Tabularum, ff. 4. 30 folding plates, and mezzotint portrait of the Duke of Somerset (usually wanting). Old red morocco. £15. 15*s.*

The title consists of a view of Cambridge, with a stream flowing to the town from Parnassus on which is Apollo's temple with the Muses. At foot of title is a ⊕ upheld by supporters. The exact date of the issue of *Cantabrigia Illustrata* as a complete work has been ascertained by Mr J. W. Clark to be 1690. David Loggan is said to have been born at Dantzig in 1630; to have learnt engraving in Denmark from Simon van de Passe; and to have completed his studies in Holland under Hendrik Hondius, and to have come to England about the year 1653. In 1669 he was appointed engraver to the University of Oxford, and in 1690 to that of Cambridge. He is said by Walpole, on the authority of Vertue, to have died in London in 1693 or 1700: "The conscientious accuracy, "as well as the artistic ability, with which Loggan's views are drawn, render "them an invaluable guide. As Professor Willis said in one of his lectures, "Loggan enables one to walk into the quadrangles of the colleges, and discover "their style of architecture. Every detail of the buildings, the courts, and the "gardens, is carefully noted, so that they present not merely a record of the "architecture, but of the life of the period." For list of plates and further particulars see Willis & Clark's *Architect. Hist. of Cambridge*, Vol. I., pp. cvii—cxiv.

There is a later issue of the work to which has been added on the engraved title, "Printed & Sold by Hen: Overton at ye White Horse without Newgate London," with a preface in English not dated, but which must have been written after Loggan's death.

327. Sermon before the House of Commons, at St. Margaret Westminster, 5 Nov. 1691, By William Fleetwood, Chaplain in Ordinary to their Majesties. Lond. 1691. 4°.

A—D 4. 2*s.*

328. Sermon before the Queen, at White-Hall, 1692. On the Fast-Day appointed by Her Majesty, to implore God's Blessing on their Majesties Persons, and the Prosperity of their Arms both at Land

and Sea. By...Symon [*Patrick*] Lord Bishop of Ely....Lond. 1692. [*in MS.*, 2 *May.*] 4°.

A—D 4, 1st (blank?) wanting, E 2. 2*s.*

329. Sermon before the Lord Mayor etc. at Guild-Hall Chappel, 1692. By Richard Bowchier, B.D. Fellow of St. John's College in Cambridge, and Chaplain to...Robert [*Grove*] Lord Bishop of Chichester. Lond. 1692. 4°.

A—D 4, E 2. 2*s.*
Richard Bowchier, Devons., St. John's, B.A. 1679, M.A. & Fellow 1683, B.D. 1691, one of same name Archdeacon of Lewes 1693, D. 1723 (?).

330. Of Industry in Five Discourses...By Isaac Barrow, D.D. late Master of Trinity...Published by His Grace John [*Tillotson*] Lord Archbishop of Canterbury. Lond. 1693. 8°.

A 2, B—M 8, N 6. 3*s.* 6*d.*

331. Sermon before the Queen, at White-Hall, 169$\frac{2}{3}$. By W. Fleetwood, Chaplain in Ordinary...Lond. 1693. 4°.

A—D 4. With list of books sold by T. Newborough. 2*s.*

332. Search the Scriptures. A Treatise Shewing that all Christians ought to Read the Holy Books...By Symon Patrick, D.D. now Lord Bishop of Ely....Lond. 1693. 12°.

A—H 12, I 6. List of books printed for R. Royston. 2*s.* 6*d.*

333. Practical Discourses upon the Consideration of our Latter End: and the Danger and Mischief of Delaying Repentance. By Isaac Barrow, D.D. late Master of Trinity...Formerly published by his Grace John [*Tillotson*] Lord Arch-Bishop of Canterbury. Lond. 1694. 8°.

A 2, B—M 8. 3*s.* 6*d.*

334. A Tragedy, called the Popish Plot, Reviv'd: Detecting the Secret League between the Late King James and the French King; The Popish Conspiracy to Murder...King William; and the wicked Contrivance for Adulterating the Coin of this Kingdom: with many other Hellish Practices. Dedicated to Sir Roger L'Estrange, the Fellows of St. John's College in Cambridg, (Non-Jurors) and the rest of the Jacobite Crew. By a sincere Lover of his Countrey. Lond. 1696. 4°.

A—E 4, F 2, GH 4. 4*s.* 6*d.*
This contains "A Brief Abstract of Dr. Oates's Narrative of the Popish Plot" with his letters to Charles II. and James II.

335. Sermon before the Lords Spiritual and Temporal, In the Abby-Church at Westminster, 5 Nov. 1696....By Symon [*Patrick*] Lord Bishop of Ely. Lond. 1696. 4°.

A—D 4, E 2. With list of Patrick's Works at end. Uncut. 2*s.*

336. Joma. Codex Talmudicus, in quo agitur de Sacrificiis caeterisque Ministeriis Diei Expiationis, quae Levit. xvi. & Num. xxix. 7, 8, 9, 10. praecipiuntur, itémque de multis aliis quae obiter tractantur, ex Hebraeo Sermone in Latinum versus, & commentariis illustratus. A Roberto Sheringhamio Cantabrigiensi. Accedit hac nova editione Jacobi Rhenferdii Comparatio Expiationis Anniversariae Pontificis Maximi in V. T. cum Unica atque aeterna expiatione Jesu Christi. Franequerae [*Franeker, Holland*]. Apud Wibium Bleck. MDCXCVI. 8°.

Title 1, * 4, ** 4, A—N 4, P—S 4, T 2, (O missed). 3*s.* 6*d.*

337. Sermon before the King, at St. James's-Chapel, 169$\frac{5}{6}$. By J. Lambe, D.D. Dean of Ely, & Chaplain in Ordinary to His Majesty...London. 1696. 4°.

A—D 4. 2*s.*

John Lambe, or Lamb, London? B. c. 1648, Sidney, B.A. 1668, M.A. 1672, D.D. 1693, R. Whethamsted, Herts., Dean of Ely 1693, D. 1708.

338. Of Revelation and the Messias. Sermon at Publick Commencement at Cambridge. 1696. By Richard Bentley, D.D., Chaplain in Ordinary and Library Keeper to His Majesty. Lond. 1696. 4°.

A—D 4, E 2. 2*s.* 6*d.*

Richard Bentley, Wakefield, B. Jan. 27 166$\frac{1}{2}$, St. John's 1676, B.A. 1679, M.A. 1683, D.D. 1696, Preb. Worcester 1692, Keeper of the King's Library 1693, Master of Trinity 1700, Regius Prof. of Theology 1717, D. 1742.

339. ΑΡΙΣΤΟΤΕΛΟΥΣ ΤΕΧΝΗΣ ΡΗΤΟΡΙΚΗΣ Βιβλία Τρία. Aristotelis de Rhetorica seu arte Dicendi Libri Tres, Graecolat.... Lond....Impensis Edvard. Hall Bibliop. Cautabr'. (*sic*) 1696. 4°.

A 2, B—Hh 4, Ii 2. Calf, with bookplate of John Jebb, Bishop of Limerick. 4*s.* 6*d.*

This is Goulston's edition, which was first printed in London 1619, 4°, & dedicated to Prince Charles (Charles I.). "It was the most popular of the "versions of Aristotle's Rhetorics in our country during the 17th century." *Dibdin* i., 319, who says that the book was reprinted in *Cambridge*, 1696. Theodore Goulston, or Goulson, Northants. B.—? Probat. Fellow of Merton 1596, M.D. 1610, F.R.C.P. 1611, Censor 1612, D. 1632.

340. Poems upon Several Occasions. By Daniel Baker, M.A. Sometimes of Gonvil and Caius Coll. in Cambridge...London, 1697. 8°.

A 4, 1st blank, B—L 8. Calf. 5*s.* 6*d.*
Daniel Baker, Godmanchester, B. c. 1653, Caius 167½, B.A. 1674, M.A. 1678.

341. The Perfection of Scripture Stated, and its Sufficiency Argued; in a Sermon at Publick Commencement at Cambridge, 1697. By George Stanhope, D.D. Chaplain in Ordinary to His Majesty, and late Fellow of King's College....Lond. 1697. 4°.

A 2, B—E 4. 2*s.*
George Stanhope, Hartishorn, Derbys. B. c. 1660, Uppingham, Leicester & Eton, King's 1677, B.A. 1681, M.A. 1685, B.D. 1697. One of the Syndics for the University in the business of Alban Francis 1687, V. of Quy, R. Tring, Herts., V. of Lewisham, Kent, for 38 years, & V. Deptford 26 years, Dean of Canterbury 1703, D. 1728 aged 68.

342. Brief Remarks upon Mr Whiston's New Theory of the Earth. And upon Objections against some Passages in a Discourse of the Existence and Providence of God, Relating to the Copernican Hypothesis. By John Edwards, B.D. Lond. 1697. 8°.

A 4, B—D 8. 4*s.* 6*d.*
John Edwards, St. John's, Fellow, M.A. 1661, B.D. 1668, D.D. 1699.

343. Sermon in St. Paul's Cathedral before the Lord-Mayor, 1698. By Edward Oliver, M.A. Fellow of Corpus Christi College, Cambridge; and Chaplain to...George Earl of Northampton. The Second Edition. Lond. 1698. 4°.

A—C 4, 1st (blank?) wanting, D 2. With list of books printed & sold by E. Castle. 2*s.*
Edward Oliver, Norwich, B.—? Corpus 1683, Fellow 1694, B.A. 1687, M.A. 1691, B.D. 1699, D.D. 1728. R. of St. Mary Abchurch, Lond. 1713, Preb. St. Paul's 1722, D. 1732.

344. Vindication of the New Theory of the Earth from the Exceptions of Mr Keill and others...Lond. 1698. 8°.

A—D 8. 3*s.* 6*d.*
By W. Whiston. Preface dated "Lowestoft Suffolk, Sept. 2. 1698."

345. Dr. Bentley's Dissertations on the Epistles of Phalaris, And the Fables of Æsop, Examin'd by the Honourable Charles Boyle, Esq....The Third Edition. With some Additions, occasioned by a Book entituled A View of the Dissertation upon the Epistles of Phalaris, &c. Lond. 1699. 8°.

A 4, B—T 8, U 4 + 1 leaf. Calf. 4*s.* 6*d.*
Charles Boyle, Chelsea, B. 1676, Christ Church Oxon. 1690, afterwards Earl of Orrery, D. Aug. 28, 1731.
For account of Boyle's controversy with Bentley on his Epistles of Phalaris see Monk, *Life of Bentley*, I., 64 etc.

THE CASE OF Mr JOSEPH HUSSEY. 1699. F°.

See ante No. 246 (*r*).

346. THE CANON OF THE NEW TESTAMENT VINDICATED; IN Answer to the Objections of J. T. in his Amyntor. By John Richardson B.D. formerly Fellow of Emmanuel College in Cambridge. ..Lond. 1700. 8°.

A 8, a 4, B—H 8, I 4, last (blank?) wanting. 2*s.* 6*d.*
John Richardson, Emman., Fellow, B.A. 1668, M.A. 1672, B.D. 1679.
Amyntor, or a Defence of Milton's life was published, Lond. 1699, 8°. "The author to a friend" is signed J. T. [John Toland.]

347. IGNORAMUS. COMŒDIA CORAM REGE JACOBO ET TOTIUS Angliae Magnatibus per Academicos Cantabrigienses habita....Editio Quinta, a MSS. emendatior. Autore Mro. Ruggle, Aulae Clarensis, A.M. Londini, Impensis G. S. 18°.

A—F 18, G 2. A 10 wrongly signed A 13. C. 1700?. Old calf. 5*s.*
This play, which was twice acted in the hall of Trinity College before King James, on March 8, 161$\frac{4}{5}$, & May 6, 1615, was first printed in 1630. The 4th edition appeared in 1668, & the 6th in 1731. The edition described above is without date: it has two Prologues.
George Ruggle, Lavenham, Suff. B. 1575, St. John's 1589, Trinity 1593, M.A. 1597, afterwards fellow of Clare, Taxor 1604, M.A. Oxon. 1605, resigned his fellowship in 1620. D. *c.* 1621.

CATALOGUE OF CAMBRIDGE BOOKS.

III. PRINTED AT CAMBRIDGE 1701—1800.

348. ANSWER TO THE DISSENTERS PLEAS FOR SEPARATION, OR AN Abridgment of the London Cases...3rd Edit. Cambridge, A...1701. [Abridged by Thos. Bennet, whose preface is dated from St John's, October, 1699.] 8°.

ff. 4+pp. 326+1 f., books printed for A. Bosvile. Calf. 3*s.* 6*d.*
Thomas Bennet, Salisbury, B. 1673, St John's, Fellow, B.A. 1692, M.A. 1696, D.D. 1715, R. St James, Colchester, 1700, R. St Giles, Cripplegate, D. 1728.

349. CORNWALL, JOHN. SERMON BEFORE THE UNIVERSITY AT St. Mary's, May 18, 1701. Cambridge, A. for Thos. Webster, Bookseller in Cambridge....1701. 4°.

ff. 2+pp. 24. 2*s.* 6*d.*
John Cornwall, D.D., R. of Speldhurst, and Preacher at Tunbridge Wells.

350. TERENTII COMOEDIAE. ACCESSERUNT VARIAE LECTIONES QUAE in libris MSS. & Eruditorum commentariis occurrunt. Edit. altera. Cantab. A. 1701. 12°.

ff. 2+pp. 372. Calf. 2*s.* 6*d.*
Ed. J. Leng, Master of Cath. Hall and Bp of Norwich. See No. 205.

351. VIRGILII BUCOLICA, GEORGICA, ET ÆNEIS. CANTAB. A.... 1701. 4°.

f. 1+pp. 686. Tonson's beautiful edition. Frontispiece by I. Goeree, engraved by G. Valk. Calf, rebacked. 12*s.*
Ed. J. Laughton, M.A., Trinity.

352. BEAUMONT, JOSEPH. PSYCHE, OR LOVE'S MYSTERY, IN XXIV Cantos: Displaying the Intercourse betwixt Christ and the Soul. 2nd Edit. with corrections & four new Cantos. Camb. A...1702. F°.

ff. 8+pp. 370+1 f., books printed for Thos. Bennet. Edited by Chas. Beaumont, Son of the Author. Memorial Verses at the beginning by Sam.

Woodford, D.D. Half calf. From the Napier Sale. Archdn. Hare's copy, with his book-plate. Title mounted. 7s. 6d.
Joseph Beaumont, see No. 128.
Charles Beaumont, Pet., Fellow, B.A. 1678, M.A. 1682, D.D. 1720.

353. CATULLI, TIBULLI, ET PROPERTII OPERA. ACCESSERUNT variae Lectiones, quae in Libris MSS. & Eruditorum commentariis occurrunt. Cantab. A....1702. 4°.

ff. 2+pp. 520. Engraved title. Head and tail pieces on copper, repeated at the beginning and end of each book. Vellum. 12s.
Ed. W. A. Annesley, Earl of Anglesea, Magd., Fellow, M.A. 1699, M.P. for Univ. 1702—10.

354. GASSENDI, PETRI, INSTITUTIO ASTRONOMICA, JUXTA HYPOtheses tam Veterum, quam Copernici & Tychonis. Sexta Edit. Cantab. B. 1702. Imp. Samuelis Sympson Bibl. Cant. 8°.

ff. 3+pp. 177. 35 woodcuts in text. Calf. 4s. 6d.
Peter Gassendi, Chantersier, France, B. 1592, Prof. Mathematics, Paris, 1645. D. 1655.

355. WHISTON, WILLIAM. SHORT VIEW OF THE CHRONOLOGY of the Old Testament, and of the Harmony of the Four Evangelists. Camb. A...1702. 4°.

ff. 4+pp. 543+(3)+f. 1 (Errata), 4 tables of Chronology. 3s. 6d.
W. Whiston, Norton, Leices., B. 1667, Clare, Fellow, B.A. 1689, M.A. 1693, Lucasian Professor 1702, deprived 1710, and expelled the Univ. R. Lowestoft. D. 1752.

356. CELLARIUS, CHRISTOPH. NOTITIA ORBIS ANTIQUI, SIVE GEOgraphia Plenior, ab ortu Rerumpublicarum ad Constantinorum tempora orbis terrarum faciem declarans. Novis Tabulis Geographicis illustrata. Adjectus est Index... ⊕ Cantab. C. 1703. 4°.

2 vols. Vol. I. ff. 7+pp. 862+ff. 19 (Index). *Portrait of Cellarius and 21 maps.* ⊕ *on title like orn. 77. This volume is described as printed "Impensis Joannis Oweni Typographi," but was really printed at the University Press, Owen being only the publisher. Vol. II. has similar title-page, with another design in place of* ⊕, *and imprint "Amstelaedami Casparus Fritsch 1706."* ff. 6+pp. 544+166+ff. 19 (Index). 13 Maps. Vellum, with stamp on sides. 18s.

357. OVIDII NASONIS DE TRISTIBUS LIBRI V. INTERPRETATIONE & Notis illust. Daniel Crispinus, in usum Delphini....Cantab. B. 1703.... 8°.

ff. 2+pp. 224+ff. 28. At end, books printed for the Stationers' Company. Old calf. 2s. 6d.

358. TACQUET, AND. ELEMENTA GEOMETRIAE, PLANAE AC SOLIDAE, & Selecta ex Archimede Theoremata. Cura Gul. Whiston....Cantab. A. Imp. Corn. Crownfield, 1703. 8°.

ff. 4+pp. 179+43. Old calf, rebacked. 4*s.* 6*d.*
And. Tacquet, B. 1611, S. J. Sacerdos, et Math. Prof. D. 1660.

359. Bennet, Thos. A discourse of Schism. Written by way of Letter to 3 dissenting ministers in Essex, viz. Mr Gilson, Mr Gledhill, & Mr Shepherd. With an answer to a book entituled, Thomas against Bennet, or, the Protestant dissenters vindicated against the charge of schism. 3rd Edit. Camb. A....1704. 8°.

ff. 6+pp. 172. 2*s.* 6*d.*

360. Bennet, Thos. Defence of the discourse of Schism in answer to those objections which Mr Shepherd has made...2nd Edit. Camb. A....1704. 8°.

ff. 4+pp. 108. 2*s.* 6*d.*

361. Bennet, Thos. Answer to Mr Shepherd's considerations of the defence of the discourse of Schism. Camb. A....1704. 8°.

ff. 2+pp. 56. 2*s.*

362. ΓΕΩΠΟΝΙΚΑ. Geoponicorum, sive De Re Rustica, Libri XX. Cassiano Basso Collectore. Antea Constantino Porphyrogenneto a quibusdam adscripti. Graece & Latine. Graeca cum MSS. contulit &c. Pet. Needham. Cantab. A....1704. 8°.

ff. 4+pp. 532. Old red russia, gilt leaves, from Syston Park. 9*s.*
Peter Needham, St John's, Fellow, B.A. 1696, M.A. 1700, B.D. 1707, D.D. 1717.
Hearne (*Collections* ed. Mr C. E. Doble, Vol. I. p. 78) states that Needham received collations from Oxford by Crabb and others which he never acknowledged. "He has not sent Mr Crabb so much as a copy, nor taken care to gratify him any other way."

363. Sherwill, Thos. Church Conformity asserted and vindicated. Sermon before the University, St Simon and St Jude, 1703. 2nd Edit. Camb. A....1704. 4°.

f. 1+pp. 24. 1*s.* 6*d.*
Thomas Sherwill, Christ's, Fellow, B.A. 1693, M.A. 1697, D.D. 1717.

364. Sherwill, Thos. Degeneracy of the Present Age as to principles. Univ. Sermon, June 25, 1704. Camb. A....1704. 4°.

f. 1+pp. 27. 1*s.* 6*d.*
2nd Edit. same year.

365. Anacreon, Gr. et Lat. cum notis et variis accessionibus, opera et studio Josuae Barnes. Cantab. Recentioribus Typ. Acad. 1705. 12°.

ff. 10+pp. lxxv+ff. 18+pp. 401+ff. 3. Portraits of Barnes (with the arms of the Regius Professor of Greek), the Duke of Marlborough to whom the book is dedicated, and Anacreon from a coin. There is a long list of errata before p. i, and a catalogue of Barnes' Works, 5 pp., before p. 1. 5s. 6d.

366. Bennet, Thos. Confutation of Quakerism; or a plain proof of the Falshood of what the principal Quaker writers (especially Mr R. Barclay in his Apology and other Works) do teach,...Camb. A. ...1705. 8°.

ff. 6+pp. 318+ff. 2. Old calf. 4s. 6d.
With Autograph "John W. Burgon Oriel Xmas 1859. From Archd. Berens."

366*. Ciceronis Epistolarum Selectarum Libri Tres. ⊕ Cantab. B. 1705. Impressi pro Societate Stationariorum. 8°.

pp. 120. Vellum; cut down. 3s. 6d.

367. St John, Pawlet. Quatuor Orationes habitae in Sacello Coll. D. Johannis Evang. in Acad. Cant....Cantab. A. 1705. 4°.

ff. 8+pp. 60. Dedicated to Humphry Gower. Old red morocco, gilt leaves. 9s.
Pawlet St John, St John's, Fellow, B.A. 1701, M.A. 1705, D.D. 1718, R. Yelden, Beds., Preb. of Hereford 1721.

368. ΣΟΥΙΔΑΣ. Suidae Lexicon, Graece & Latine. Textum Graecum cum MSS. codicibus collatum notis perpetuis illustravit: versionem Latinam Æmilii Porti correxit; Indicesque adjecit Ludolphus Kusterus. ⊕ Cantab. A. 1705. F°.

3 vols. Vol. I. ff. 11+pp. 932. Vol. II. f. 1+pp. 775. Vol. III. f. 1+pp. 718+37 (Indices.) Old calf, new joints. 21s.
Ludolph Kuster, Blomberg, B. 1670, finished his edition of Suidas at Cambridge in 1705 when he received the degree of LL.D. Professor of Greek at Berlin, D. 1716. *For the edition of Suidas see* Bowes, *Biog. Notes*, pp. 312—3.

369. Tixier, Jean. Epistolae Joan. Ravisii Textoris, non vulgaris eruditionis, nunc recèns, in gratiam studiosae juventutis, multo quam antehac unquam emendatiores in lucem editae. Cantab. B. 1705. Impensis Societat. Stationariorum. 8°.

ff. 2+pp. 115+1, Books printed for the Company of Stationers. Calf. 6s. 6d.
Joannes Ravisius Textor, or, Jean Tixier, Lord of Ravisy, Rector of University of Paris 1500, D. 1522.

370. Whiston, Wm. Sermon at Trinity Church, Jan. 25, 170$\frac{4}{5}$. To which is added a particular account of the Charity-Schools. Camb. A...1705. 4°.

f. 1+pp. 38. 5s.

371. Caesaris quae exstant omnia. Ex. rec. Joannis Davisii cum Notis Pet. Ciacconii, Fr. Hotomanni, Joan. Brautii, Dionys. Vossii et aliorum. Accessere Metaphrasis Graeca librorum VII de Bello Gallico, necnon Indices. Cantab. C....1706. 4°.

ff. 2+pp. 751+ff. 2+pp. 96+ff. 17. Maps of Ancient Gaul, and the Roman Empire at the time of the Civil War, and Plan of Caesar's bridge across the Rhine. Calf. 4s. 6d.
John Davies, London, B. 1679, Queens', Fellow, B.A. 1698, M.A. 1702, LL.D. 1711, D.D. & President of Queens' 1717, D. 173½.

371*. Dawson, Joan. Lexicon Novi Testamenti Alphabeticum, continens omnes voces in sacro Textu occurrentes; cum earum resolutione grammaticâ. Cantab. A. Impensis Tho. Dawson Bibliopolae Cant. 1706. 8°.

pp. 4+320+f. 1, errata & Books sold by Tho. Dawson. Calf. 2s. 6d.
John Dawson, B.A. Chr. 1696 (?).

372. Ockley, Simon. Introductio ad Linguas Orientales, in qua Iis discendis via munitur, et Earum usus ostenditur. Accedit Index Auctorum. Cantab. C. 1706. 8°.

ff. 8+pp. 168. 4s. 6d.
Simon Ockley, Exeter, B. 1678, Queens', Fellow, B.A. 1697, M.A. 1701, B.D. 1710, Professor of Arabic 1711, V. of Swavesey, D. 1720.

373. Snape, Andrew. Sermon before the Princess Sophia at Hannover, The $\frac{13}{24}$th of May, 1706. Camb. D....1706. 4°.

ff. 4+pp. 23. 3s. 6d.
Andrew Snape, Hampton Court, B....(?), Eton, King's, 1688, B.A. 1693, M.A. 1697, D.D. 1705, Lecturer at St Martin's, London, R. St Mary at Hill, Headmaster of Eton, Provost of King's 1719, D. 1742.

374. [Bennet, Thos.] Answer to the Dissenters Pleas for Separation....4th Edit. A. 1707. 8°.

ff. 8+pp. 326. 5s.

375. Cannon, Robt. Sermon before the Queen at Newmarket, Oct. 5, 1707....Camb. A. for Richard Thurlbourn, 1707. 4°.

f. 1+pp. 21. 2s. 6d.
Robert Cannon, King's, Fellow, B.A. 1685, M.A. 1689, B.D. 1702, D.D. 1707, R. of Bluntisham, Archd. of Norfolk, D. 1721; buried in Westminster Abbey.

376. Snape, And. Of the Relative Engagement between Ancestry and Posterity. Commemoration Sermon in King's College Chapel, March 25, 1707. Camb. D....1707. 4°.

f. 1+pp. 26. 2s. 6d.

377. Sherwill, Thos. Monarchy attended with High Birth the best Establishment. University Sermon, March 8, $170\frac{8}{9}$....Camb. A....1709. 4°.

ff. 2+pp. 24. 1*s.* 6*d.*

378. Sallustii quae extant cum notis....Accedunt Julius Exsuperantius, Porcius Latro ; et Fragmenta Historicorum Vett. cum notis A. Popmae. Rec. etc. Josephus Wasse. Praemittitur vita Sallustii, auctore Joanne Clerico. Cantab. D. 1710. 4°.

ff. 4+pp. xxiv+532+f. 1+pp. 304+ff. 84+pp. 283 to 318. Autograph of C. Fynes Clinton. Old calf. 5*s.* 6*d.*
Joseph Wasse, Yorks. B. 1672, Queens', Fellow, B.A. 1694, M.A. 1698, B.D. 1707, D. 1738. Bentley said of him "When I am dead Wasse will be the most learned man in England;" but Bentley was the survivor.

379. Whiston, Wm. Praelectiones Physico-Mathematicae Cantab. in Publ. Schol. habitae. Quibus Philosophia Newtoni Mathematica explicatius traditur, & facilius demonstratur: Cometographia etiam Halleiana commentariolo illustratur,...Cantab. A. 1710. 8°.

ff. 2+pp. 367. Numerous woodcuts in the text. Calf. 4*s.* 6*d.*

380. Brome, Edmund. Use, measures, and manner of Christian Fasting, in 2 discourses; with a Sermon preached at Thriploe near Cambridge. Camb. A....1711. 8°.

ff. 8+pp. 242+f. 1 (errata). 3*s.* 6*d.*
Edmund Brome, St John's, Fellow, B.A. 1689, M.A. 1693, B.D. 1701.

381. Green, Robert. Demonstration of the Truth and Divinity of the Christian Religion....Camb. A...for Rob. Chapman, Bookseller in Camb. 1711. 8°.

ff. 10+pp. 216+f. 1 (errata). 3*s.* 6*d.*
Robert Green, Clare, Fellow, B.A. 1699, M.A. 1703, D.D. 1728.

382. Horatius Flaccus ex rec. & cum notis atque emendationibus Richardi Bentleii. ⊕ Cantab. 1711. 4°.

ff. 13+pp. 310. Frontispiece by Bernards.

(*b*) Index in Q. Horatium Flaccum olim quidem collectus a Thoma Tretero, deinde omnibus editionibus accommodatus a Daniele Aveman, nunc, additis Bentleii var. lect., auctus & emend. ab Isaaco Verburgio. 4°.

pp. 239.

(*c*) In Horatium notae & emendationes Richardi Bentleii.... ⊕ Cantab. 1711. 4°.

ff. 2+pp. 460. 2 vols. Calf, rebacked. 21*s*.

383. ——— Another copy of No. 382 (*c*) separately. 4*s*. 6*d*.

384. Ockley, Simon. Oratio Inauguralis habita Cantab. in Schol. Publ., Kalend. Feb. Anno MDCCXI. Cantab. A....1712. 4°.

ff. 2+pp. 23. 3*s*.

385. Theophrasti Characteres Ethici. Gr. et Lat. cum notis ac emend. I. Casauboni & aliorum. Accedunt J. Duporti praelectiones jam primum editae. Graeca cum vetust. MSS. collata recensuit, & notas adjecit Pet. Needham. Cantab. D. 1712. 8°.

ff. 8+pp. cxiii+474+ff. 8 (Index). Old red morocco, gilt leaves. 9*s*.

386. ——— Large paper copy. Calf. 9*s*.

387. Thirlby, Styan. Answer to Whiston's 17 suspicions concerning Athanasius, in his historical preface. Camb. A...1712. 8°.

ff. 3+pp. cxx. 2*s*. 6*d*.
Styan Thirlby, Leicester, B. c. 1692, Jesus, Fellow, B.A. 1704, M.A. 1720, D. 1753. He left some MS. emendations of Shakespeare, part of which were used by Dr Johnson.

388. Horatius ad nuperam Richardi Bentleii editionem expressus. Notas addidit Thomas Bentleius. Cantab. D. 1713. 8°.

ff. 7+pp. 275. Calf. 4*s*. 6*d*.
Thomas Bentley (Nephew of Dr Richard Bentley), Trinity, Fellow, B.A. 1711, M.A. 1715, LL.D. 1724, D. 1742.

389. [Bentley, R.] Emendationes in Menandri et Philemonis Reliquias, ex nupera editione Joannis Clerici: Auctore Phileleuthero Lipsiensi, scriptae 1710. Accedit Epistola Critica R. Bentleii de Joanne Malela Antiocheno, scripta 1691. Edit. altera. Cantab. D. 1713. 8°.

ff. 2+pp. 160+f. 1+pp. 84+f. 1 (Index). From the Hotham Sale. Russia, by C. Kalthoeber with his ticket. 25*s*.
Phileleutherus Lipsiensis, R. Bentley.

390. ——— Epistola ad Cl. V. Joannem Millium, S.T.P. [Camb. 1713.] 8°.

f. 1+pp. 84+f. 1. This is part of the above book "Emendationes" bound up separately, half calf, with the late Rev. Dr Luard's bookplate. 5*s*.

391. Newton, Isaac. Philosophiae Naturalis Principia Mathematica. Edit. Secunda. ⊕ Cantab. 1713. 4°.

ff. 14+pp. 484+ff. 4. Plate at p. 465. ⊕ as orn. 78. Edited by Roger Cotes. Verses by Edm. Halley at the beginning. Calf, rebacked. 12*s.*

Sir Isaac Newton, Woolsthorpe, Lincs. B. 1642, Trinity 1660, Fellow 1667, B.A. 1664, M.A. 1668, Lucasian Professor 1669, M.P. for Univ. 1688—9, 1701—2, knighted 1705, D. 1727. This, the second edition of the Principia, is the first that was printed in Cambridge.

Roger Cotes, Burbage, Leics., B. 1682, Trinity, Fellow 1705, B.A. 1702, M.A. 1706, Plumian Professor 1707, D. 1716.

392. PYCROFT, SAM. BRIEF ENQUIRY INTO FREE-THINKING IN matters of Religion; and some pretended Obstructions to it. Camb. A....1713. 8°.

pp. 150. 2*s.* 6*d.*

Samuel Pycroft, Caius, Fellow, B.A. 1703, M.A. 1707.

393. THIRLBY, STYAN. DEFENSE OF THE ANSWER TO WHISTON. Camb. D. 1713. 8°.

pp. 263+ff. 4. List of books printed for and sold by Corn. Crownfield at end. 3*s.* 6*d.*

394. WATERLAND, D. SERMON AT ST. MARY'S, JULY 21, 1713, AT the Assizes held at Cambridge before the Lord Chief Baron Ward and Mr Justice Powis. Camb. A...1713. 4°.

ff. 2+pp. 27. Dedicated to Edm. Glenister, High-Sheriff, and the 18 members of the Grand Jury, whose names are given. 2*s.* 6*d.*

Daniel Waterland, Wasely, Lincs., B. 1683, Magd., Fellow, B.A. 1702, M.A. 1706, B.D. 1714, D.D. 1717, Master of Magd. 1713, D. 1740.

395. MOESTISSIMAE AC LAETISSIMAE ACAD. CANTAB. CARMINA Funebria & Triumphalia....Cantab. 1714. F°.

ff. 55. On the death of Queen Anne and the accession of George I. Calf, rebacked. 14*s.*

Contributors: Thos. Greene, V.C.; Nath. Lloyd, Master of Trin. Hall; Hen. James, Reg. prof. of Divinity & Master of Queens'; John Covel, Master of Christ's; Thos. Sherlock, Master of Cath.; &c.

396. POTTER, EDW. VINDICATION OF OUR SAVIOUR'S DIVINITY: chiefly against Dr Clarke. Camb. A....1714. 8°.

ff. 3+pp. 168. 2*s.* 6*d.*

"A very valuable and learned treatise, of great rarity." Archd. Wrangham.

Edward Potter, Emm., Fellow, B.A. 1702, M.A. 1708.

397. PYCROFT, SAM. REFLECTIONS ON THE NATURE OF CONTENTment. Camb. D. 1714. 8°.

ff. 4+pp. 112. 2*s.* 6*d.*

398. QUAESTIONES, UNA CUM CARMINIBUS, IN MAG. COM. CANTAB. Celebratis 1714. ⊕ Cantab. D. 1714. 8°.

pp. 30+f. 1 (Books printed and sold by Corn. Crownfield). 5*s.* 6*d.*
Contributors: Wm. Edmundson, St John's, Fellow, for D.D.; Fr. Dickins, Trin. Hall, Fellow, for LL.D.; Ra. Sedgwick, St Cath., for M.D.; Wm. Law, M.A. Emman., Fellow, in Philosophy; D. Waterland, Master of Magd., for B.D.; John King, M.A. Pemb., Fellow, in Philosophy; John Freeman, Trin., for M.B.

399. Bentley, R. Sermon on Popery before the Univ., Nov. 5, 1715. Camb. D. 1715. 8°.

pp. 28. In vol. with No. 418.

400. Brown, Sir Thos. Christian Morals. Published from the MS. of the Author by John Jeffery. Camb. D. 1716. 12°.

ff. 6+pp. 127+pp. 3 (books sold by Crownfield). The First Edition of this work, dedicated by Mrs Elizabeth Littelton, daughter of Sir Thos. Browne, to the Earl of Buchan. Calf. 12*s.*
Sir Thomas Browne, Lond., B. 1605, Winchester, Pembr. Oxford, B.A. 1627, M.D. Leyden, Knighted 1671, Norwich, D. 1682.

401. Fleetwood, Wm. Charge to the Clergy of the diocese of Ely, Cambridge, Aug. 7, 1716, at his primary visitation. Camb. D. ...1716. 4°.

f. 1+pp. 26. 2nd Edition, same year. 1*s.* 6*d.*

402. Needham, Peter. Sermon before the Univ., Jan. 25, $17\frac{15}{16}$. Camb. D. 1716. 8°.

ff. 2+pp. 23. 1*s.* 6*d.*

403. Waterland, D. Sermon before the Univ., June 7, 1716, being the day of Thanksgiving for the suppression of the late Rebellion. Camb. A...1716. 8°.

pp. 25. 1*s.* 6*d.*

404. Waterland, Theod. Sermon before the Univ., Aug. 1, 1716, being the Anniversary of His Majesty's accession. Camb. D. 1716. 8°.

ff. 2+pp. 27. List of Books printed for Crownfield. 1*s.* 6*d.*
Theodore Waterland, Clare, Fellow, B.A. 1702, M.A. 1706, Magd., Fellow, D.D. 1725.

405. Ciceronis de Natura Deorum lib. III. recens. Joan. Davisius. Accedunt Emendationes Joan. Walkeri. Cantab. D... 1718. 8°.

ff. 4+pp. 372. 4*s.*
John Walker, Wakefield, Trinity, Fellow 1716, B.A. 1713, M.A. 1717, D.D. 1728. See Monk's *Bentley*, Vol. II. p. 122.

406. Colbatch, John. Commemoration Sermon in Trinity Coll. Chapel, Dec. 19, 1717. Camb. D. 1718. 8°.

f. 1+pp. 34. 1*s.* 6*d.*
John Colbatch, B. 1664, Trin. 1683, Fellow, B.A. 1686, M.A. 1690, B.D. 1701, D.D. 1706, Prof. of Casuistry 1707, R. Orwell, Cambs. 1720, D. 1748. Colbatch was one of the leaders among the fellows of Trinity in their differences with Bentley. See Monk, *Life of Bentley*.

407. Whitfield, John. Sermon in Ely Cathedral at the Assizes for the Isle of Ely, April 16, 1718. Camb. D. 1718. 8°.

ff. 2+pp. 19. 1*s.*
John Whitfield, Trin., Fellow, B.A. 1701, M.A. 1705, B.D. 1712, D.D. 1717, R. of Dickleborough.

408. Collection of Tracts concerning Predestination and Providence, and the other Points depending on them. Camb. A. 1719. 8°.

ff. 12+pp. 392+ff. 3. Calf. 7*s.* 6*d.*
Frontispiece, "L. Cheron inv^t.," "C. Dubosc sculp."
The Tracts are by J. Plaifere, Dr Chr. Potter, Bp Laurence Womack, & Dr Thos. Goad.

409. Eusebii Pamphili, Socratis Scholastici, Hermiae Sozomeni, Theodoriti et Evagrii, item Philostorgii et Theodori Lectoris quae extant Historiae Ecclesiasticae, Graece & Latine. Henricus Valesius Graecum textum ex MSS. Codicibus emendavit, Latine vertit, & annotationibus illustravit. Gul. Reading novas elucidationes in hac edit. adjecit. ⊕ Cantab. D...1720. F°.

3 vols. Vol. I. ff. 30+pp. 798+ff. 12. Vol. II. ff. 10+pp. 396+408+ff. 8. 3 Maps. Vol. III. ff. 11+pp. 644+ff. 2. Calf, rebacked. 48*s.*
Henricus Valesius, Henri de Valois, Paris, B. 1603, appointed historiographer of France in 1660, became blind in 1662, D. 1676.

410. Waterland, D. Answer to Dr. Whitby's Reply, respecting his book entituled Disquisitiones Modestae. Camb. A. 1720. 8°.

pp. 82. 2*s.* 6*d.*

411. Anacreon, Gr. et Lat. cum notis et variis accessionibus, opera et studio Josuae Barnes. Ed. Altera. Cantab. Recentioribus Typis Acad...1721. 12°.

ff. 10+pp. lxxv.+76 to 108+401+ff. 3. 3 Portraits as in the 1st Edit., see No. 365. Calf. 4*s.* 6*d.*
This edition has no list of Barnes' works or of errata, although some in that of the 1st Edit. are left uncorrected.

412. Waterland, D. The Case of Arian Subscription considered: and the several Pleas and Excuses for it particularly examined and confuted. Camb. D...1721. 8°.

pp. 69. 1*s.* 6*d.*

413. ——— Second Edition, same year. 8°. 1*s.* 6*d.*

414. Cotes, Roger. Harmonia Mensurarum, sive Analysis & Synthesis per Rationum & Angulorum Mensuras promotae: accedunt alia Opuscula Math....Edidit Robertus Smith. Cantab. 1722. 4°.

ff. 18+pp. 128+249. Old calf. 10*s.* 6*d.*

415. Ciceronis Tusculanarum Disputationum lib. v. cum commentario Joannis Davisii. Edit. ii. Cantab. D....1723. 8°.

ff. 4+pp. 397. Calf. 3*s.*

416. Middleton, Conyers. Bibliothecae Cantabrigiensis Ordinandae Methodus Quaedam....Cantab. A. 1723. 4°.

ff. 4+pp. 24. 1 folding plate. Dedicated to Andrew Snape. 4*s.* 6*d.*
Conyers Middleton, York, B. 1683, Trinity, Fellow, B.A. 1702, M.A. 1706, D.D. 1717, Univ. Librarian 1721, Woodwardian Professor 1731, D. 1750.

417. Terentii Comœdiae. Accesserunt variae lectiones, quae in Libris MSS. & Eruditorum Commentariis occurrunt. Edit. tertia. Cantab. D. 1723. 12°.

ff. 2+pp. 378. Calf. 3*s.* 6*d.*
Edited by J. Leng. For second Ed. see No. 350.

418. Bentley, R. Eight Sermons at the Hon. Robert Boyle's Lecture, 1692. With a Commencement Sermon at Cambridge, July 5, 1696, when he proceeded D.D. Camb. D. 1724. 8°.

ff. 4+pp. 384. In same volume is Bentley's *Sermon on Popery*, 1715, see ante No. 399. Calf. 3*s.* 6*d.*

419. Drake, Samuel. Ara Ignoto Deo Sacra. Concio ad Clerum habita vii. Id. Julii 1724, pro gradu D. in S. Theol. Cantab. A. Imp. Gul. Thurlbourne. 1724. 4°.

ff. 2+pp. 15. Headpiece on copper by S. Gribelin, as orn. 83. 3*s.*
Samuel Drake, Halifax, B...? St John's, Fellow, B.A. 164$\frac{4}{5}$, M.A. 1644, D.D. 1662, D. 1673.

420. Newcome, John. The Sure Word of Prophecy. Univ. Sermon in St Mary's, June 24, 1724. Camb....1724. 4°.

ff. 4+pp. 39. Also in 8°. 1*s.* 6*d.*

421. ——— The Second Edition, the same year. 8°.

ff. 4+pp. 39. 1s. 6d.
John Newcome, Grantham, Linc., B...? St John's, Fellow, B.A. 1704, M.A. 1708, B.D. 1715, D.D. 1725, Marg. Prof. 1727, Master St John's 1734. D. 1765.

422. Parne, Thomas. Sermon on the Death of Anthony, Earl of Harold. Preached at the Church of St Paul in Bedford, Sept. 29, 1723. Camb. D. 1724. 4°.

ff. 4+pp. 20. Head & tail pieces on copper, "Lud. Cheron del.", "S. Gribelin sculps." as orn. 85 & 86. 3s. 6d.
Thomas Parne, Trinity, Fellow, B.A. 1717, M.A. 1721, B.D. 1729, D.D. 1739, Univ. Librarian 1734, R. Walkington Yorks.

423. Whitfield, John. Christian Liberty. University Sermon, Aug. 1, 1724. Camb. D. 1725. 8°.

ff. 2+pp. 27. 1s.

424. Knight, Samuel. The Life of Erasmus in England; with an account of his learned friends, and the state of the Universities at that time. Camb. D. 1726. 8°.

ff. 4+pp. xxxii+386+cxliv+ff. 8. 25 plates, including 4 not mentioned in the printed list. At end is the Index to Knight's Life of Colet which is frequently wanting.

(*b*) Knight, Samuel. Life of Dr John Colet...Lond. 1724. 8°.

ff. 5+pp. xiv+494+ff. 9. 8 Plates.
2 vols. in uniform Cambridge pane calf extra, gilt edges, by Bedford. £4. 10s.
Samuel Knight, London, B....? Trinity, B.A. 1702, M.A. 1706, D.D. 1717, V. of Chippenham, Cambs., Preb. of Ely 1714, D. 1746 aged 72.

425. Paris, John. Miscellanea Practico-Theoretica, or A Miscellany chiefly concerning Faith and Manners. Camb. D. 1726. 8°.

ff. 6+pp. 235. On page 205 commences a Poem by the same author called Ramillies, originally printed 1706. 4s. 6d.
John Paris, Trinity, Fellow, B.A. 1704, M.A. 1708, D.D. 1728.

426. Terentii Comoediae, Phaedri Fabulae Æsopiae, Publii Syri et aliorum veterum Sententiae, ex rec. et cum notis R. Bentleii. Cantab. D. 1726.... 4°.

ff. 3+pp. xxv+444+ff. 4+pp. 87. Engraving, "B. Bavon sculp." 7s. 6d.

427. Academiae Cantab. Luctus in Obitum Georgii I....et Gaudia ob Georgii II. successionem...Cantab. 1727. F°.

ff. 66.
Contributors: Jos. Craven, D.D., Master of Sidney, V.C.; Nat. Lloyd, Master of Trin. Hall; Thos. Crosse, Master of Cath.; R. Lambert, D.D. Master of St John's.

(*b*) Gratulatio Acad. Cant....Cantab....E. 1748. F°.

See post No. 484.

(*c*) Acad. Cant. Luctus....Cantab. E. 1751. F°.

See post No. 499.
3 in 1 vol. Old calf. 18*s*.

428. Acad. Cant. Luctus....Cantab. 1727. F°.

See ante No. 427 (*a*). This copy is imperfect, wanting 5 sheets.

(*b*) Gratulatio Acad. Cant....Cantab. A. 1733. F°.

See post No. 444.

(*c*) Gratulatio Acad. Cant....Cantab. A. 1736. F°.

See post No. 452.

(*d*) Pietas Acad. Cant....A. 1738. F°.

See post No. 454.

(*e*) Gratulatio Acad. Cant....Cantab. E. 1748. F°.

See post No. 484.

(*f*) Acad. Cant. Luctus....Cantab. E. 1751. F°.

See post No. 499.

(*g*) Carmina ad Thomam Holles....Cantab. E. 1755. F°.

See post No. 515.
7 in 1 vol. Calf. 25*s*.

429. Blomfield, Barrington. Of contending earnestly for the Faith which was once delivered unto the Saints. Univ. Sermon, July 7, 1728. Camb. for W. Thurlbourn. 1728. 8°.

ff 2+pp. 31. 1*s*.
Barrington Blomfield, Pemb., B.A. 1710, M.A. 1714, B.D. 1723, D.D. 1728, R. of Badingham, Suffolk.

430. Hough, Thomas. The happiness and advantage of a liberal & virtuous education. Sermon in St Paul's, Jan. 25, 1728, before the gentlemen educated at St Paul's School. Camb. A. 4°.

pp. viii+23. 2*s*. 6*d*.
Thomas Hough, Trinity, Fellow, B.A. 1721, M.A. 1725.

431. Long, Roger. Blessedness of Believing. Commencement Sermon, June 30, 1728. Camb. D. for J. Crownfield (Lond.). 4°.

ff. 2+pp. 35. 2*s.*

Roger Long, Thetford, B. 168½, Pemb. 1696, B.A. 1700, Fellow 1703, M.A. 1704, D.D. 1728, Master of Pemb. 1733, Lowndes Professor, 1750. In 1717 he resigned his Fellowship and became a Fellow Commoner of Emmanuel where he was private Tutor to Sir Wolstan Dixie. D. 1770.

431*. [Newcome, Mrs.] Enquiry into the evidence of the Christian Religion. Camb. for W. & J. Innys, London. 1728. 8°.

ff. 4+pp. 143, + list of books printed for W. & J. Innys, pp. 8. 2*s.* 6*d.*

No printer's name. A MS. note gives "Mrs Newcomb, wife of Dr Newcomb, Master of St John's Coll." as author.

432. Knight, Sam. The present and future rewards of Charity. A Sermon before the Lord Mayor, etc., at St Bridget's Church, Ap. 9, 1729. Camb. A.... 4°.

pp. 24. 2*s.* 6*d.*

433. Stebbing, Henry. Defence of the Order of Confirmation, as now settled in the Church of England. Camb. D. 1729. 8°.

pp. 27. 1*s.*

Henry Stebbing, Cath., Fellow, B.A. 1708, M.A. 1712, D.D. 1730, R. of Rickinghall, Suffolk, Preacher of Gray's Inn and Chancellor of Salisbury, D. 1763.

434. Quaestiones, una cum Carminibus in Mag. Com. Cant. celebratis. 1730. ⊕ Cantab. D. 1730. 8°.

pp. 32. 2*s.* 6*d.*

Contributors: Ph. Williams B.D., St John's, for D.D.; Martin Warren M.A., for M.D.; Thos. Johnson M.A., Magd., in Philosophy; John Whalley M.A., Pemb., for B.D.; Wm. Trollope, Pemb., for M.A.; John Halls, St John's, for LL.B.; Thos. Oddie, St John's, for M.B.

435. [Gretton, Phillips.] Neque Essentia Dei, nec Physica Ejus Attributa a Priori demonstrentur. Concio ad Clerum Cantab. pro Gradu D.D. vii. Id. Oct. 1731....Cantab. D. 8°.

ff. 2+pp. 60+f. 1 (Epilogus etc.). Dedicated to the Master & Fellows of Trinity. 2*s.* 6*d.*

Phillips Gretton, Trinity, Fellow, B.A. 1697, M.A. 1701, D.D. 1732, R. Springfield, Essex.

436. Johnson, Thos. Insufficiency of the Law of Nature. Univ. Sermon, April 4, 1731. Camb. (for W. T.) 1731. 8°.

f. 1+pp. 33. 1*s.*

Thomas Johnson, Magd., Fellow, B.A. 1724, M.A. 1728, Chaplain at Whitehall, D. 1737.

437. [Waterland, D.] Scripture vindicated: in answer to a Book entituled, Christianity as old as the Creation [By Matt. Tindal]. Part II. Camb. D....1731. 8°.

f. 1+pp. 160. For part I. see post No. 1088. 1*s.*

438. [Chapman, J.] Remarks on a Letter to Dr Waterland, in relation to the Natural account of languages. By Philobiblicus Cantabrigiensis. Camb. D....1731. 8°.

pp. 48. 1*s.* 6*d.*
John Chapman, Strathfieldsay, Hants. (?), B. 1704, Eton and King's, B.A. 1727, M.A. 1731, D.D. Oxon. 1741, R. Mersham Kent 1744, Archdeacon of Sudbury and Treasurer of Chichester, D. 1784.

439. Ciceronis ad Q. Fratrem Dialogi III. de Oratore. Ex MSS. emendavit, notisque illustravit Zach. Pearce. Edit. II. Cantab. D....1732. 8°.

ff. 8+pp. 495. Calf. 3*s.* 6*d.*
Zachary Pearce, London, B. 1690, Westminster & Trinity, Fellow, B.A. 1713, M.A. 1717, V. St Martin in the Fields, Dean of Winchester 1739, Bp of Bangor 1747, Bp of Rochester 1756, D. 1774.

440. Excerpta e Statutis Acad. Cant.... ⊕ Cantab. 1732. 8°.

pp. 38. 3*s.*

441. Gretton, Phillips. Conciones duae....Two discourses, one in English on Reason, the other in Latin on the Being & Attributes of God. Preach'd before the Univ. Camb. D. 1732. 8°.

ff. 4+pp. 46. 1*s.* 6*d.*

442. [Chapman, John.] Remarks on a book intituled, Christianity as old as the Creation [by Tindal], with regard to Ecclesiastical Antiquity. By a Priest of the Univ. of Camb. With appendix, defending the Bishop of London's account of the Stoical Fate. Camb. D. 1732. 8°.

f. 1+pp. 104. 2*s.*

443. Collection of Poems. By the Author of a Poem on the Cambridge Ladies....Camb. F. 1733. 8°.

ff. 4+pp. 120. Orn. 89, 90, 91, 92. 6*s.*
Contains a list of subscribers, and begins with a poem to the Gentlemen of Catherine-Hall.

444. Gratulatio Acad. Cantab. Gulielmi Principis Auriaci et Annae Georgii II. filiae nuptias celebrantis. Cantab. A. 1733. F°.

ff. 50. Bound in No. 428, see ante.
Contributors: Roger Long D.D., Master of Pemb., V.C.; Conyers Middleton D.D.; John Whalley, Master of Pet.; &c.

445. CLARKE, JOSEPH. A FARTHER EXAMINATION OF DR CLARKE'S Notions of Space; with some considerations on the possibility of Eternal Creation. In reply to Mr John Clarke's third defence of Dr Samuel Clarke's Demonstration etc. Camb. D. 1734. 8°.

pp. 177. 3s.
Joseph Clarke, Magd., Fellow, B.A. 1702, M.A. 1706, B.D. 1717.

446. JOHNSON, THOS. LETTER TO MR CHANDLER IN VINDICAtion of a Passage in the Bishop of London's Second Pastoral Letter. Camb. F....1734. 8°.

ff. 2+pp. 55. 2s.
This is by the same author as No. 436, but has been wrongly attributed by Watt to Thomas Johnson of Eton and King's.

447. ROWNING, J. COMPENDIOUS SYSTEM OF NATURAL PHILOsophy...Part I. Of the Properties of Bodies. Their Laws of Motion. And the Mechanical Powers. Camb. A. 1734. 8°.

f. 1+pp. 72+19 (Appendix). 9 Plates to Part I.+2 Plates to Appendix. With other parts, complete in 2 vols. 1758. Vellum. (See post Nos. 450, &c.) 9s.
John Rowning, B. c. 1699, Magd., Fellow, B.A. 1724, M.A. 1728, R. of Anderby, Lincs. D. 1771.

448. KERRICH, SAMUEL. COMMENCEMENT SERMON JUNE 29, 1735. [Camb. A?] 8°.

pp. 23. Orn. 84. 1s.
Samuel Kerrich, Corpus, Fellow, B.A. 1717, M.A. 1721, D.D. 1735, R. of Woolferton.

449. MIDDLETON, CONYERS. DISSERTATION CONCERNING THE ORIGIN of Printing in England....Camb. [A?] 4°.

f. 1+pp. 29+f. 1. Orn. 96. 7s. 6d.

450. ROWNING, J. NATURAL PHILOSOPHY. PART II. HYDROstatics & Pneumatics...Camb. A. 1735. 8°.

pp. 176+6 Plates. With others: *see ante* No. 447.

451. WATERLAND, D. DISCOURSE OF FUNDAMENTALS, BEING TWO charges to the Middlesex-Clergy, at the Easter Visitations of 1734 & 1735. Camb. D. 1735. 8°.

pp. 63. 2s. 6d.

452. GRATULATIO ACAD. CANT. FREDERICI WALLIAE PRINCIPIS et Augustae Principissae Saxo-Gothae nuptias celebrantis. Cantab. A. 1736. F°.

ff. 38. Bound in No. 428, see ante.
Contributors: J. Adams, Master of Sidney, V.C.; Edm. Keene, Caius, afterwards Master of Peterhouse, and Bp of Chester & Ely; Thos. Gray, Peterhouse; &c.

453. WARREN, RICHARD. ANSWER TO A BOOK INTITULED A plain account of the nature and end of the Sacrament of the Lord's Supper....Camb. [A?] 1736. 8°.

In 3 parts. Part I. ff. 2+pp. 94+f. 1 (Addenda &c.). Orn. 79. Part II. ff. 2+pp. 99. Part III. f. 1+pp. 197.
Also *Appendix to the Answer*, Camb., 1737, ff. 2+pp. 102+f. 1, (Books printed for W. Thurlbourn &c.).
The four pamphlets. 5*s.*
Richard Warren, Jesus, Fellow, B.A. 1699, M.A. 1703, B.D. 1710, D.D. 1718, R. of Cavendish, Suffolk.

454. PIETAS ACAD. CANT. IN FUNERE PRINCIPIS WILHELMINAE Carolinae et luctu Georgii II. A. 1738. F°.

ff. 46. Bound in No. 428, see ante.
Contributors: Wm. Richardson, D.D., Master of Emman., V.C.; John Whalley, D.D., Master of Pet.; Edmund Keene, M.A., Caius, afterwards Master of Pet.; &c.
This appears to be the first occasion on which Arabic types were available at the Univ. Press, as up to 1736 all verses in that language were printed in Hebrew characters.

455. SMITH, ROBERT. COMPLEAT SYSTEM OF OPTICKS IN FOUR books....Camb. [A.] for the author. 1738. 4°.

2 vols. ff. 10+pp. 455+171+ff. 6. 83 Plates. The volumes are paged on, and the 2nd title has no printer's name &c. Calf. 15*s.*
Robert Smith, B. 1689, Trinity, Fellow, B.A. 1711, M.A. 1715, LL.D. 1723, D.D. 1739, Plumian Professor 1716, Master of Trinity 1742, Master of Mechanics to H.M. D. 1768. Endowed the Smith's Prizes, and left money to Trinity and to the Plumian Professorship.

456. [COLBATCH, JOHN.] REASONS FOR ALTERING THE METHOD used at present in letting Church and College Leases. By a Senior Fellow of a College in Cambridge. Camb. [A?] 1739. 8°.

pp. 178. 4*s.* 6*d.*

457. KING, WM. ESSAY ON THE ORIGIN OF EVIL. TRANSLATED from the Latin. With 2 Sermons, one on Divine Prescience, the other on the Fall of Man. 3rd Edit. By Edmund Law. Camb. [A?] 1739. 8°.

pp. lv+517+82+ff. 13. Orn. 79. 5*s.*
William King, Archbishop of Dublin.
Edmund Law, Cartmell Lancs. B. 1703, St John's, B.A. 1723, Fellow of Christ's, M.A. 1727, D.D. 1749, R. of Greystock 1737, Archd. of Carlisle 1743—56, Master of Pet. 1756, Knightbridge Professor 1764—9, Bp of Carlisle 1768, D. 1787.

458. Saunderson, Nicholas. Elements of Algebra. With the Life of the Author, etc. Camb. A. 1740. 4°.

2 vols. Vol. I. ff. 11+pp. xxvi+ff. 2+pp. 360. Vol. II. f. 1+pp. 363 to 748 +ff. 16. 9 Plates. Calf. 12s. 6d.

Portrait of the Author by I. Vanderbanck and G. Vander Gucht; dated 1718. Dedication by John Saunderson to the Earl of Radnor, with his arms.

Nicholas Saunderson, Thurlston, Yorks. B. 1682, & lost his sight when one year old. At the age of 25 he was brought to Cambridge by Joshua Dunn of Christ's where he was granted a chamber & used the library. In 1712 he received the degree of M.A. by Royal Mandate & was elected Lucasian Professor, LL.D. 1728, D. 1739.

459. [Squire, Samuel.] The Ancient History of the Hebrews vindicated: or remarks on part of the third volume of the Moral Philosopher. By Theophanes Cantab. Camb. [A?] 1741. 8°.

ff. 2+pp. 100. This has been erroneously attributed to John Chapman. 1s. 6d.

Samuel Squire, Warminster B. 1714, St John's, Fellow, B.A. 1733, M.A. 1737, D.D. 1749, Dean of Bristol 1760, Bp of St David's 1761, D. 1766. Was ridiculed by Dr King in *Key to the Fragment* as Dr Squirt.

460. Colbatch, John. The case of Proxies payable to Ecclesiastical Visitors fully stated: & the question discussed, whether those payments can upon any account become due from the Parochial Clergy to an Archdeacon, who doth not visit them & their churches in person. Camb. [A?] 1741. 8°.

pp. xiv+128. 3s. 6d.

461. Garnett, John. Sermon in St. Mary's before Sir Wm. Lee and Sir Lawrence Carter at the Assizes July 14, 1741. Cambridge E...1741. 4°.

ff. 2+pp. 20. 2s. 6d.

John Garnett, Lambeth B. 1709, Sidney, Fellow, B.A. 1728, M.A. 1732, B.D. 1739, D.D. 1752, Bp of Ferns 1752, Bp of Clogher 1758, D. 1782. "Though he had but one eye, he could discover men of merit."

462. Keill, Jo. Introductio ad veram Physicam: Lectiones Physicae habitae in Acad. Oxon., 1700. Quibus accedunt Chr. Hugenii Theoremata de Vi Centrifuga & Motu Circulari. Edit. sexta....Cantab. A...1741. 8°.

ff. 10+pp. 291. 12 Plates. Orn. 79. Calf. 3s.

John Keill, Balliol, Oxon., M.A., F.R.S.

463. Long, Roger. Astronomy, in five books. Camb. Printed for the Author. [A.] 1742 (Vol. I.). 1764 (Vol. II.). 4°.

Vol. I. pp. xvi+ff. 4+pp. 356. Frontispiece and plates 1—68. Vol. II. pp. iv+357 to 728+ff. 7. Frontispiece & plates 69—97. Calf. 18s.

The author published Vol. I. in 1742, Book iii (part of Vol. II.) in 1764; but died without having completed the work. It was finished by Dunthorn & Wales, the last page having the colophon "Finished by J. Archdeacon, Printer to the University, 1784."

464. Bally, Geo. Solomon de Mundi Vanitate, Liber Secundus, cui titulus inscribitur Voluptas, poema Matt. Prior latinè traductum cui adjicitur Alexandri Convivium, Drydeni in S. Caeciliam Ode. Cantab. E. Veneunt apud Corn. & J. Crownfield. 1743. 4°.

ff. 6+pp. 119. Part of the preface & other places very much soiled. 4s. 6d.
George Bally, King's, Fellow, B.A. 1744, M.A. 1748.

465. [Bentley, R.] Remarks on a late discourse of Free-Thinking: in a Letter to F.H. [Francis Hare?] D.D. By Phileleutherus Lipsiensis. 8th Edit. Camb. E. 1743. 8°.

pp. 284+ff. 2 (Books printed for W. Thurlbourn). Calf. 3s.
This work was published in 3 parts, of which the first two, to p. 251, are the 8th Edit., and the last is only 2nd Edit. At the end is an advertisement explaining this signed "R. B." (Richard Bentley, jun^{r}.?)
The Discourse of Free Thinking was by Anthony Collins.

466. Newcome, John. Sermon before the House of Commons, Jan. 30, 1743....Camb. E....1743. 4°.

ff. 2+pp. 20. 1s. 6d.

467. Butler, Samuel. Hudibras, in three parts, written in the Time of the late Wars: with annotations & preface by Zachary Grey. With a new set of cuts. Camb. E. 1744. 8°.

Vol. I. pp. xiv+xxxvi+ff. 21+pp. 424+ff. 8. Vol. II. (printed at London) f. 1+pp. 446+ff. 12. Portrait by Soest engraved by Vertue, and 16 plates by Hogarth. Calf. £3. 3s.
Samuel Butler, Strensham (or according to Aubrey, Bartonbridge) Worcs. B 1612, is said by Cooper to have been 6 or 7 years at Cambridge, but to have taken no degree. Lond. D. 1680.
Zachary Grey, Burniston Yorks. B. 1687, Jes. 1704, Trin. Hall, Scholar 170^{9}, LL.B. 1709, LL.D. 1720. R. Houghton Conquest 1725, V. St Peter's & St Giles', Cambridge, Ampthill D. 1766.

468. Grey, Zach. Review of Daniel Neal's History of the Puritans. With a Postscript. In a letter to Mr David Jennings. Camb. E...for J. Crownfield...1744. 8°.

f. 1+pp. 82. Half morocco. 7s. 6d.

469. Harrison, Conyers. History of the Life & Reign of Queen Anne. Camb. G. Deliver'd gratis to the customers of the Cambridge Journal. 1744. 8°.

pp. 596. 21 plates. Half calf. 14*s.*
Second title at p. 417, (Part II. from 1710 till Her Majesty's death) 1746.
List of Plates—*Portraits:* Queen Anne; James Duke of Ormund; John Duke of Marlborough; Charles III. of Spain; Philip V. of Spain; Prince Eugène of Savoy. *Battles:* Fort St Mary; Taking of Vigo; Blenheim; Taking of Gibraltar; Sea-Fight off Malaga; Ramilies; Turin; Almanza in Spain; Oudenarde; Wynendale; Malplaquet; Dunkirk; Taking of Port Mahon. *Maps:* Low Countries; Seat of War in Italy.
This work marks the date of the first appearance of any printer in Cambridge who was not officially connected with the University. Walker and James the publishers of the *Cambridge Journal* printed other works which were, like the above, given away with the newspaper.

470. ΠΛΟΥΤΑΡΧΟΥ ΠΕΡΙ ΙΣΙΔΟΣ ΚΑΙ ΟΣΙΡΙΔΟΣ. PLUTARCHI de Iside et Osiride liber: Gr. et Angl. Graeca recensuit, versionem Anglicanam adjecit Samuel Squire. Access. Xylandri, Baxteri, Bentleii, Marklandi conjecturae et emendationes. Cantab. A. 8°.

pp. vii+189+f. 1+pp. xvi+112. Colophon: "Printed at Cambridge by J. Bentham...1744." Last leaf a little torn. Calf. 4*s.* 6*d.*

471. BENNET, PHILIP. DUTY AND EFFICACY OF NATIONAL PRAYER to avert God's Judgments. Univ. Sermon, Sept. 29, 1745. Camb. E. 1745. 8°.

pp. 26. 1*s.* 6*d.*
Philip Bennet, Magd., Fellow, B.A. 1736, M.A. 1740.

472. GARNETT, JOHN. COMMEMORATION SERMON, OCT. 27, 1745. Camb. E....1745. 4°.

ff. 2+pp. 16. 1*s.* 6*d.*

473. HARRISON, CONYERS. HISTORY OF QUEEN ANNE....CAMB. G. 1745. 8°.

pp. 596. Calf. See ante No. 469. 7*s.* 6*d.*
This edition has also a second title dated 1746. Of the plates it only has the 6 portraits and the battles of Dunkirk & Malplaquet. Some copies have also a plate, the Battle of Sarragossa.

474. BATEMAN, WYNNE. VETERUM PHILOSOPHORUM ET SAPIENTUM de Populari Religione sensus, ac Theologiae ratio. Concio ad Clerum in Templo B. Mariae Cantab. 1745. Cantab. E. 1746. 4°.

ff. 3+pp. 21. 2*s.* 6*d.*
Wynne Bateman, St John's, Fellow, B.A. 1734, M.A. 1738, D.D. 1764, Master of Sedbergh School.

475. KNOWLES, THOMAS. THE EXISTENCE AND ATTRIBUTES OF GOD not demonstrable *à priori;* in answer to the arguments of Dr Clarke, and his followers. Camb. E. 1746. 8°.

ff. 8+pp. 95. 2*s.* 6*d.*
Thomas Knowles, Ely B. 1723, Pemb., Fellow, B.A. 1743, M.A. 1747, Lecturer of St Mary's Bury St Edmunds and Preb. of Ely, D. 1802.

476. [Mickleborough, John ?] Heads of a Course of Lectures in Experimental Philosophy. Camb. E. 1746. 8°.

pp. 41. 2*s*.

477. Nature and Necessity of Catechising: by a Divine of the Church of England. With some remarks thereon, and proposals, by another hand. Camb. E. 1746. 8°.

pp. 30. 1*s*.
One of these (*divine* or *other hand*) is mentioned on the title as Edmund Law, D.D. (Bp of Carlisle).

478. Rutherforth, T. Determinatio Quaestionis Theologicae post gradum Doctoratus habita Cantab. in Sch. Publ. Cantab. E... 1746. 4°.

ff. 2+pp. 19. 2*s*. 6*d*.
Thomas Rutherforth, Cambs. B. 1712, St John's, Fellow, B.A. 1729, M.A. 1733, B.D. 1740, D.D. 1745, Regius Professor of Divinity 1756, F.R.S. D. 1771.

479. Smart, Chr. Carmen Alex. Pope in S. Caeciliam Latine redditum. Ed. Altera. To which is added Ode for Musick on Saint Cecilia's Day. Camb. E. 1746. 4°.

f. 1+pp. 36. 2*s*. 6*d*.
Christopher Smart, Shipbourne, Kent, B. 1722, Pemb., Fellow, B.A. 1743, M.A. 1747. D. 1770.

480. Weston, W. Enquiry into the rejection of the Christian Miracles by the Heathens. Camb. E. 1746. 8°.

f. 1+pp. x+ff. 7+pp. 418. With Autograph, Chr. Anstey. 3*s*. 6*d*.
William Weston, St John's, Fellow, B.A. 1731, M.A. 1735, B.D. 1742, Vicar of Campden.

481. Weston, W. The moral impossibility of conquering England. And the absurdity of the Dispensing Power of the Pope. Three Univ. Sermons during the Rebellion. Camb. E. 1746. 8°.

pp. 68. 3*s*. 6*d*.

482. Heathcote, R. Historia Astronomiae, sive, de ortu & progressu Astronomiae. Cantab. E....T. Merrill, Cantab. 1747. 8°.

f. 1+pp. vi+82. 2*s*. 6*d*.
Ralph Heathcote, Barrow-upon-Soar Leicesters. B. 1721, Jesus, B.A. 1744, M.A. 1748, D.D. 1760, R. of Sawtry, All Saints, Hunts., Vicar-General Collegiate Church Southwell 1788, D. 1795. His mother was daughter of Simon Ockley.

483. Goodall, Henry. Duties attending a proper discharge of the Ministry. Sermon to the Clergy of the Archdeaconry of Suffolk,

April 28, 1748. Camb. E. for M. Chase, Norwich, W. Craighton, Ipswich, S. Watson, Bury. 1748. 4°.

pp. 20. 2*s.*
Henry Goodall, Caius, Fellow, B.A. 1727, M.A. 1731, D.D. 1752, Archdeacon of Suffolk.

484. GRATULATIO ACAD. CANT. DE REDITU GEORGII II. POST PACEM & libertatem Europae restitutam. ⊕ Cantab. E. 1748. F°.

ff. 71. Bound up in Nos. 427 & 428, see ante.
Contributors: Thos. Chapman, LL.D., Master of Magd., V.C.; Wm. George, D.D., Provost of King's; Edm. Castle, D.D., Master of Corpus; Christopher Smart, M.A., Fellow of Pemb.; &c.

485. GRATULATIO ACAD. CANT....1748. F°.

See ante No. 484.

(*b*) ACAD. CANT. LUCTUS.....1751. F°.

See post No. 499. This copy wants pp. 111—114.

(*c*) CARMINA AD THOMAM HOLLES....1755. F°.

See *post* No. 515. This copy wants Skynner's Speech. 3 in 1 vol. Calf. 12*s.*
"Preface to the Reader" & notes in MS. in (*b*), also indices to each collection in MS.

486. RUTHERFORTH, T. SYSTEM OF NATURAL PHILOSOPHY, BEING a course of lectures in St. John's. In two volumes. Camb. E. 1748. 4°.

Vol. I. ff. 12+pp. 496. 17 Plates. Vol. II. ff. 2+pp. 497 to 1105+ff. 3. Plates 18 to 31. Beautifully bound in old red morocco richly gilt, gilt leaves. With book-plate of Peter Burrell, to whom the book is dedicated. 32*s.*

487. BENNET, PHILIP. THE HARMONY BETWEEN JUSTICE & Peace: and the means of enjoying & perpetuating Peace. Two Univ. Sermons Mar. 16 and Apr. 25, 1749. Camb. E. 1749. 8°.

pp. 58. 2*s.* 6*d.*

488. GREEN, JOHN. SERMON AT ST. MARY'S BEFORE THE DUKE of Newcastle, Chancellor of the Univ., Commencement Sunday, July 2, 1749. Camb. E. 1749. 4°.

ff. 3+pp. 17. 2*s.* 6*d.*
John Green, Beverley B. c. 1706, St John's, Fellow, B.A. 1727, M.A. 1731, B.D. 1739, D.D. 1749. Assistant master at Lichfield school where he made the acquaintance of Johnson & Garrick, Regius Professor of Divinity 1748—56, Master of Corpus 1750, Bp of Lincoln 1761, D. 1779.

488*. HOOPER, JACOB. IMPARTIAL HISTORY OF THE REBELLION & Civil Wars in England, during the reign of King Charles I. Faithfully collected from Clarendon, Burnet, Echard, Rushworth, & others.

Cambridge G. & delivered Gratis to the Customers to the Cambridge Journal. [c. 1749.] 8°.

2 vols. Vol. I. pp. vii+716. Vol. II. f. 1+pp. 721 to 1234. This was issued at the rate of half a sheet a week, each numbered at the foot, extending thus over 3 years: these are marked Vol. I. up to No. 140, ending p. 1102 in the 2nd vol.: afterwards no vol. is given. There are 157 nos. in all.
Old calf, 1 f. of preface torn. 12*s.*
A notice in the Camb. Journal of April 1749 speaks of an interruption in the issue of the work at the end of part I.; the issue therefore probably extended from 1747 to 1750.

489. Mason, [Wm.]. Ode performed in the Senate House, July 1, 1749, at the Installation of Thos. Holles, Duke of Newcastle, Chancellor of the University. Set to Music by Mr Boyce. Camb. E. 1749. 4°.

pp. 8. 2*s.* 6*d.*
William Mason, Yorks. B. 1725, St John's, B.A. 1745, Pemb., Fellow, M.A. 1749, Precentor of York 1762, D. 1797.
William Boyce, created Mus.D. Cambridge 1749.

490. Smith, Robt. Harmonics, or the Philosophy of Musical Sounds. Camb. E....for T. Merrill. 1749. 8°.

pp. xvi+292+ff. 7. 25 folding plates. Calf. 4*s.* 6*d.*

491. [Masters, R.] List of Names, Counties, Times of Admission, Degrees, &c. of all that are known to have been members of Corpus Christi College in Cambridge. [Camb. A. $17\frac{49}{50}$.] 4°.

pp. 54. Contains Proposals for printing the *History of Corpus*, by R. Masters, March 1, $17\frac{49}{50}$, in which it was afterwards included: it was issued in this way that additions or corrections might be made. 7*s.* 6*d.*
Robert Masters, Lond. B. 1713, Corpus, Fellow, B.A. 1734, M.A. 1738, B.D. 1746, R. of Landbeach and of Linton, V. of Waterbeach, D. 1798.

492. [Grey, Zachary.] Chronological and historical account of the most memorable Earthquakes that have happened in the World, from the beginning of the Christian period to the present year 1750.... By a Gentleman of the University of Cambridge. Camb. E. 1750. 8°.

pp. xvi+80. 3*s.* 6*d.*

493. Hubbard, H. Sermon before the Governors of the Charity for relief of Widows & Orphans in Suffolk; at their anniversary in St. Mary at Tower, Ipswich, July 19, 1750. Camb. E. Sold by J. Gleed, Norwich, &c. 1750. 4°.

ff. 2+pp. 21. 2*s.*
Henry Hubbard, Cath. Fellow, B.A. 1728, M.A. 1732, Emman., Fellow, B.D. 1739, Registrary 1758.

494. MICHELL, J. TREATISE OF ARTIFICIAL MAGNETS. CAMB. E. ...for J. Merrill. 1750. 8°.

f. 1+pp. 81. 3s. 6d.
John Michell, Queens', Fellow, B.A. 1748, M.A. 1752, B.D. 1761, Woodwardian Professor 1762.

495. RUTHERFORTH, T. DEFENCE OF THE BP. OF LONDON'S Discourses concerning Prophecy, in a letter to Dr Middleton. Camb. E. 1750. 8°.

f. 1+pp. 194. 2s. 6d.

496. —— SECOND EDITION. CAMB. E. 1750. 8°.

ff. 2+pp. 194. 2s. 6d.

497. SMART, CHRISTOPHER. ON THE ETERNITY OF THE SUPREME Being. A Poetical Essay. Camb. E. 1750. 4°.

f. 1+pp. 13. The Seatonian Prize Poem for 1750. 2s.

498. ELSTOBB, WILLIAM, JUNR. BOOK OF REFERENCES TO THE Map of Sutton and Mepall Levels, done from a Survey taken in 1750. ...Camb. H. N. D. 8°.

pp. 37+ff. 17. c. 1750. Old calf, from the Towneley Sale. 7s. 6d.

499. ACAD. CANT. LUCTUS IN OBITUM FREDERICI WALLIAE Principis. Cantab. E. 1751. F°.

ff. 78. See also Nos. 427, 428, & 485. 10s.
Contributors: Edm. Keene, D.D., Master of Pet., V.C.; Wm. George, Provost of King's; Wm. Richardson, Master of Emman.; J. Green, Master of Corpus; Kenrick Prescot, Master of Cath.; &c.

500. BARFORD, W. IN PINDARI PRIMUM PYTHIUM DISSERTATIO, 7 Kal. Jul. 1750. Cantab. E. 1751. 4°.

f. 1+pp. 21. 4s. 6d.
William Barford, King's 1737, Fellow, B.A. 1742, M.A. 1746, D.D. 1771, Public Orator 1762—8, Preb. Canterbury 1770, D. 1792.

501. DAVID'S PROPHECY, RELATING TO C—B—GE, (FOUND AMONG the papers of a certain Rabbi, famous for a Collection of all the prophecies from the beginning of the World to this Day), with an account of its accomplishment in the U———y. By Isaac Van-Sampson, a learned Dutch commentator. Dedicated to the V——C ——r, H——ds, and M^r B—— the P——r. Camb. Printed for the Author. 1751. 8°.

f. 1+pp. 53. 3*s.* 6*d.*
This relates to the Proctor's interference with the Westminster Club, & was by Wm. Waller, an undergraduate of Trinity, made B.A. in 1752, and expelled the University for publishing this pamphlet. In this copy the blanks are filled in. See Cooper, *Ann.* IV. pp. 280, 290.

502. MICHELL, J. TREATISE OF ARTIFICIAL MAGNETS. 2ND EDIT. Camb. E...1751. 8°.

f. 1+pp. 78. 1 Plate. See ante No. 494. 3*s.* 6*d.*

503. MICKLEBOROUGH, JOHN. THE GREAT DUTY OF LABOUR & Work, & the necessity of fixing upon some plan for a General Work-House for the poor of this place: in a Sermon before the Corporation in St. Andrew the Great, Jan. 27, 175$\frac{0}{1}$. Camb. E. 1751. 8°.

pp. 26. 2*s.* 6*d.*
John Mickleborough, Corpus, B.A. 1712, M.A. 1716, Professor of Chemistry 1718, B.D. 1724, Vicar of St Andrew the Great. In consequence of the above Sermon, before the Corporation at a Common Day held on March 14 "a proposal or scheme from the Vice-Chancellor for a general Workhouse was read & agreed to," & it was ordered that the same should be forthwith printed & distributed for the consideration of the several parishes. Cooper, *Ann.* IV. p. 283.

504. RUTHERFORTH, T. THE CREDIBILITY OF MIRACLES DEFENDED against the author of *Philosophical Essays* in a discourse at the Primary Visitation of Thomas, Lord Bishop of Ely, in St. Michael's, Aug. 29, 1751. Camb. E. 1751. 4°.

ff. 4+pp. 22. With list of books sold by Thurlbourn. 2*s.* 6*d.*

505. SMART, CHR. ON THE IMMENSITY OF THE SUPREME BEING. Camb. E. 1751. 4°.

f. 1+pp. 13. The Seatonian Poem for 1751. 2*s.*

506. SMART, CHR. ON THE ETERNITY OF THE SUPREME BEING. 2nd Edit. Camb. E. 1752. 4°.

f. 1+pp. 13. Seatonian Poem for 1750. In same volume are the Seatonian Poems for 1751 to 1758 and 1760, by Smart, Bally, Glynn & Scott. See post Nos. 507, &c.
10 in 1 vol. Calf. 12*s.*

507. SMART, C. OMNISCIENCE OF THE SUPREME BEING. CAMBRIDGE, E. 1752. 4°.

f. 1+pp. 15. Seatonian Poem for 1752. Bound in No. 506, see ante.

508. MASTERS, ROBERT. HISTORY OF THE COLLEGE OF CORPUS Christi and the B. V. Mary (commonly called Bene't) in the University of Cambridge, from its Foundation to the present time. In 2 parts. Camb. E. 1753. 4°.

ff. 2+pp. iv+428+115+ff. 9+pp. 54. Plates and numerous illustrations in the text. Calf. 8s.

The title has the arms of Henry Duke of Lancaster. This work includes the "List of Members" described ante No. 491, the last leaf (Proposals) being cancelled.

509. —— ANOTHER COPY, WITH EXTRACT IN MS. FROM THE will of Edward Colman, 1659, relating to the College. 4°.

Half calf, with bookplate of T. Colman of Corpus Coll. 10s. 6d.

510. SMART, CHR. IMMENSITY OF THE SUPREME BEING....2ND EDIT. Camb. E. 1753. 4°.

ff. 1+pp. 13. Seatonian for 1751. Bound in No. 506, see ante.

512. SMART, CHR. POWER OF THE SUPREME BEING. CAMB. E. 1754. 4°.

pp. 13. Seatonian Poem for 1753. Bound in No. 506, see ante.

513. BAKER, GEO. DE AFFECTIBUS ANIMI ET MORBIS INDE Oriundis Dissertatio habita Cant. in sch. publ. 1755. Cantab. E.... 1755. 4°.

pp. v+34. 4s. 6d.

Sir George Baker, Devons. B. 1722, Eton, King's, Fellow, B.A. 1745, M.A. 1749, M.D. 1756, F.R.S., President R.C.P. 9 times, created Baronet 1779, D. 1809. Made important discoveries respecting lead poisoning.

514. BALLY, GEO. THE JUSTICE OF THE SUPREME BEING. A Poem. Camb. E. 1755. 4°.

pp. 27. Seatonian for 1754. Bound in No. 506, see ante.

515. CARMINA AD NOBILISSIMUM THOMAM HOLLES DUCEM DE Newcastle inscripta, cum Acad. Cant. Bibliothecae restituendae causa inviseret, 1755. Cantab. E. 1755. F°.

ff. 2+pp. 47. See also ante Nos. 428 & 485. 10s.

At end of verses is an oration by John Skynner, M.A. Joh., Public Orator.

Contributors: Robert Glynn, M.D. King's; Robert Tyrwhitt, Jesus Coll.; John Hinchliffe, B.A. Trin., afterwards Bp of Peterborough; Elijah Impey, Trin., afterwards Chief Justice of Fort-William, Bengal; &c.

516. GREEN, WILLIAM. NEW TRANSLATION OF THE PRAYER OF Habakkuk, the Prayer of Moses, & the CXXXIX Psalm; with commentary and notes. Cambridge, E. 1755. 4°.

pp. 40. Besides those mentioned on the title there is a translation of Psalm CX with notes. 2s. 6d.

William Green, Newark, B. c. 1714, Clare, Fellow, B.A. 1737, M.A. 1741, R. of Hardingham, Norfolk, D. 1794.

517. [Montagu, Fred.] Oratio in Laudes Baconi, habita in sacello Trin. Coll. Cant. ex testamento Joan. Paris. Cantab. E. 1755. 4°.

pp. 16. "Donum Amicissimi Auctoris" in MS. 2*s.* 6*d.*
Frederick Montagu, Trin. M.A. per L.R. 1757.

518. Bally, Geo. The Wisdom of the Supreme Being. A Poem. Camb. E. for W. Thurlbourn & J. Woodyer. 1756. 4°.

pp. 27. Seatonian Poem for 1756. Bound in No. 506, see ante.

519. Barford, Wm. Oratio habita in Funere Rev. et Doct. Viri Guil. George, S.T.P. Coll. Regal. Praepositi, 1756. Cantab. E. 1756. 4°.

pp. 16. 2*s.*

520. Bell, Wm. Dissertation on the following subject: What Causes principally contribute to render a Nation populous? etc. Townshend Prize 1756. Camb. E. 1756. 4°.

ff. 2+pp. 36. 5*s.* 6*d.*
William Bell, B. 1731, Magd., Fellow, B.A. 1753, M.A. 1756, D.D. by L. R. 1767, Preb. of Westminster, D. 1816. Founder of the Bell Scholarships. The above essay was in 1762 translated into German under the title "Quellen und Folgen einer starken Bevölkerung."

521. Bentham, Jas. Catalogue of the principal members of the Conventual & Cathedral Church of Ely,...from the foundation of the Church, A.D. 673 to the present year 1756. Camb. E. 1756. 4°.

ff. 4. A note on p. 2 shows that this was a prospectus of Bentham's History of Ely Cathedral. 4*s.* 6*d.*
James Bentham, Ely, B. c. 1708, Trinity 1727, B.A. 1730, M.A. 1738, Minor Canon Ely 1736, V. of Wymondham 1767, D. 1794.

522. Book of Common Prayer. Camb. E. 1756. 12°.

ff. 180. In the same vol. are *A Companion to the Altar*, Lond. N.D., with Frontispiece; & Brady & Tate's *Psalms*, Lond. 1755. Velvet, gilt leaves. 7*s.* 6*d.*

523. Mason, William. Odes. Camb. E. 1756. 4°.

pp. 31. 2*s.* 6*d.*

524. Smart, Chr. On the Eternity of the Supreme Being. 3rd Edit. Camb. E. 1756. 4°.

f. 1+pp. 13. Seatonian Poem for 1750. 2*s.*

525. Smart, Chr. The Goodness of the Supreme Being, A Poetical Essay. Camb. E. 1756. 4°.

f. 1+pp. 14. Seatonian for 1755. See also No. 506. 2*s.*

526. SMART, CHR. THE OMNISCIENCE OF THE SUPREME BEING. 2nd Edit. Camb. E. 1756. 4°.

ff. 9. Seatonian Poem for 1752. At end is a list of books "written by Mr Smart & sold by Mr Newbery." 2s.

527. [HURD, RICHARD]. LETTER TO MR MASON ON THE MARKS of Imitation. Camb. [A?] 1757. 8°.

pp. 76. At end a list of books printed for Thurlbourn & Woodyer. 2s. 6d.
Richard Hurd, Congreve Staffs. B. 1720, Emman., B.A. 1738, M.A. & Fellow 1742, B.D. 1749, D.D. 1768, Archd. of Gloucester 1767, Bp of Lichfield 1774, Bp of Worcester 1781, D. 1808.

528. OCKLEY, SIMON. HISTORY OF THE SARACENS. 3RD EDIT. Camb. 1757. 8°.

2 vols. Vol. I. pp. xxv+339+ff. 10. 1 Plate. Vol. II. ff. 2+pp. lviii+356 +ff. 6. Calf. 9s.

529. QUERIES OFFERED TO THE INHABITANTS OF ELY AND TOWNS adjacent, and all who have any estates in the south part of the Isle of Ely. Camb. E. 1757. 8°.

pp. 24. 2s. 6d.

530. BALLY, GEO. THE PROVIDENCE OF THE SUPREME BEING. A Poem. Camb. E. for T. & J. Merrill. 1758. 4°.

f. 1+pp. 18. Seatonian Poem for 1758. Bound in No. 506, see ante.

531. GLYNN, R. THE DAY OF JUDGMENT: A POETICAL ESSAY. 3rd Edit. Camb. E. 1758. 4°.

pp. 16. Seatonian Poem for 1757. Bound in No. 506, see ante.
Robert Glynn, Camb. B. 1718, King's, Fellow, B.A. 1741, M.A. 1745, M.D. 1752. He practised Physic at Richmond & Cambridge, & changed his name to Clobery. D. 1800.

532. NEWTON, BENJAMIN. INFLUENCE OF THE IMPROVEMENT OF life on the Moral Principle, considered. Univ. Sermon, Jan. 30, 1758. Camb. E. 1758. 4°.

f. 1+pp. 18. 1s. 6d.
Benjamin Newton, Jesus, Fellow, B.A. 1743, M.A. 1747, V. Sandhurst, Kent.

533. OGDEN, SAM. TWO UNIV. SERMONS, 29TH MAY & 22ND JUNE, 1758. Camb. E. for R. Matthews, Bookseller in Camb. 1758. 4°.

ff. 3+pp. 29. 1s. 6d.
Samuel Ogden, Manchester B. 1716, St John's, Fellow, B.A. 1737, M.A. 1741, B.D. 1748, D.D. 1753, Woodwardian Professor 1764, Master of Halifax School 1744—53, R. of Landford 1766, D. 1778.

534. Roberts, Wm. Utrum diversarum Gentium Mores et Instituta a diverso earum situ explicari possint? Dissertatio quae praemium a Edv. Finch & Tho. Townshend propositum retulit, 1758. Cantab. E. 1758. 4°.

pp. 16. 2*s.* 6*d.*
William Roberts, King's 1752, Fellow, B.A. 1757, M.A. 1760, changed his name to William Hayward Roberts, D.D. 1773, Provost of Eton 1781, D. c. 1791.

535. Book of Common Prayer. Camb. E. 1759. 12°.

ff. 156. Sheet B wanting.

(*b*) The Whole Book of Psalms, by Sternhold & Hopkins. Camb. E. 1760. 12°.

ff. 48.
Also in same vol. *Companion to the Altar*, Lond. 1759. Morocco. 3*s.* 6*d.*

536. Heathcote, Ralph. Fidei Fundamentum Ratio. Concio ad Clerum in Templo B.M. apud Cant. 1759, pro gradu D.D. Camb. E. 1759. 4°.

ff. 2+pp. 16. 2*s.*

537. Acad. Cant. Luctus in Obitum...Regis Georgii II, et Gratulationes in...Regis Georgii III Inaugurationem. Cantab. E. 1760. F°.

ff. 65. Half Calf. 10*s.*
Contributors: Geo. Sandby, D.D., Master of Magdalene, & V.C.; John Sumner, D.D., Provost of King's; Sam. Ogden, D.D.; Michael Lort, M.A., Reg. Prof. of Greek; Sam. Hallifax, Trin. Hall; Roger Long, Master of Pembroke; &c.

538. Book of Common Prayer. Cambridge. K. 1760. 8°.

ff. 346. Pages in single columns with border. Rich red morocco with inlaid I.H.S. on green leather, gilt, gilt leaves. 21*s.*

539. ——— Camb. K. 1760. 8°.

ff. 346. Pages in single columns without border. Brown morocco, richly gilt, gilt leaves. 18*s.*

540. [Gordon, John.] New Estimate of Manners and Principles: being a comparison between Ancient and Modern Times, in Knowledge, Happiness & Virtue....Camb. E. 1760. 8°.

pp. xxix+116+ff. 2 (Books for Thurlbourn & Woodyer). 3*s.*
Divided into two parts: a third afterwards appeared. The third, fourth and fifth parts are announced in the above work.
John Gordon, Eman., Fellow, B.A. 1748, M.A. 1752, Pet., Fellow, D.D. 1765, Archdeacon of Lincoln. D. 1793 aged 68.

541. HALLIFAX, SAM. ST. PAUL'S DOCTRINE OF JUSTIFICATION by Faith, in 3 discourses before the Univ., 1760. Camb. E. 1760. 8°.

pp. viii + 56. 1s. 6d.
Samuel Hallifax, Mansfield Derbys. B. 1733, Jesus, Fellow, B.A. 1754, M.A. 1757, Trin. Hall, Fellow, LL.D. 1764, D.D. 1775, Prof. of Arabic 1768, Regius Prof. of Civil Law 1770, Bp of Gloucester 1781, Bp of St Asaph 1789, D. 1790.

542. SCOTT, JAMES. HEAVEN; A VISION. CAMB. E. 1760. 4°.

pp. 20. Seatonian Poem for 1760. 2s. 6d.
James Scott, Leeds B. 1733, Trinity, Fellow, B.A. 1757, M.A. 1760, B.D. 1768, D.D. 1775, R. Simonbourn Northumb. 1771, afterwards removed to London. D. 1814.

543. WARING, EDW. LETTER TO REV. DR. POWELL IN ANSWER TO his Observations on the First Chapter of Miscellanea Analytica, and his Defence of those Observations. Camb. E. 1760. 8°.

pp. 47. 1 Plate. 2s. 6d.
Edw. Waring, Fittes, Shrops. B. 1734, Magd., Fellow, B.A. 1757, M.A. 1760, M.D. 1767, Lucasian Professor 1760, F.R.S., D. 1798.
William Samuel Powell, Colchester B. 1717, St John's, Fellow, B.A. 1738, M.A. 1742, B.D. 1749, D.D. 1757, Master of St John's 1765, D. 1775.

544. [WATERLAND, DANIEL.] ADVICE TO A YOUNG STUDENT, with a method of Study for the first four years. 3rd Edit. ⊕ Camb. Printed for C. & J. Crownfield. 1760. 8°.

ff. 4 + pp. 32. Orn. 94, 95. 1s. 6d.

545. BOOK OF COMMON PRAYER. CAMB. K. 1761. 8°.

ff. 271. Pages in double columns, without border. Old red morocco. From the Hartley Sale. 18s.

546. GRATULATIO ACAD. CANT. GEORGII III ET CHARLOTTAE Principis de Mecklenburgh-Strelitz Nuptias celebrantis. Cantab. E. 1761. F°.

ff. 64. Orn. 96 on title & Royal Arms as headpiece. Calf. 10s.
Contributors: Geo. Sandby, Master of Magd., V.C.; John Sumner, Provost of King's; John Green, Master of Corpus; Kenrick Prescot, Master of Cath.; Edm. Law, Master of Pet., & Librarian of the Univ.; Lyndford Caryl, Master of Jes. Coll.; R. Plumptre, President of Queens'; &c.

547. [GREEN, JOHN.] THE PRINCIPLES AND PRACTICES OF THE Methodists farther considered: in a letter to the Rev. Mr George Whitefield. Camb. E. 1761. 8°.

pp. 74. Signed "Academicus." 2s. 6d.

548. PORTEUS, BEILBY. THE CHARACTER OF DAVID KING OF Israel: in a discourse before the Univ., Nov. 29, 1761. Camb. E. 1761. 8°.

pp. viii+30. 1*s.* 6*d.*
Beilby Porteus, York B. 1731, Christ's, Fellow, B.A. 1752, M.A. 1755, D.D. 1767, Bp of Chester 1776, Bp of London 1787, D. 1808.

549. RUTHERFORTH, T. LETTER TO MR KENNICOTT, IN WHICH his defence of the Samaritan Pentateuch is examined & his second dissertation on the printed Hebrew Text of the Old Testament shewn to be inaccurate. With a postscript. Camb. E. 1761. 8°.

pp. 174. 3*s.* 6*d.*
Benjamin Kennicott, Totnes B. 1718, Wadham, Oxon., Fellow of Exeter, M.A. 1750, D.D. 1761, Canon of Christ Church 1770, D. 1783.

550. SCOTT, JAMES. HEAVEN; A VISION. 2ND EDIT. CAMB. E. 1761. 4°.

ff. 10. Seatonian Poem for 1760. Bound in No. 506, see ante.

551. SCOTT, JAMES. PURITY OF HEART; A MORAL EPISTLE. Camb. E. 1761. 4°.

pp. 14. 2*s.* 6*d.*

552. [ANSTEY, CHR., & REV. MR ROBERTS.] ELEGIA SCRIPTA in Coemeterio Rustico latinè reddita. Cantab. E. 1762. 4°.

ff. 2+pp. 15. 3*s.* 6*d.*
In the MS. copy of the Elegy preserved in Cambridge among Gray's papers there is a note which gives the various editions through which the original passed, and which says that it was translated into Latin by the above in 1762, and again in the same year by Rob. Lloyd M.A. Rev. Mr Roberts was W. H. Roberts, Provost of Eton.
Christopher Anstey, B. 1724, son of Rev. Chr. Anstey D.D., of Brinkley, Cambs., Bury St. Edmunds School & Eton, King's 1742, Fellow, B.A. 1746, succeeded to estates of his maternal grandfather 1754, and resided at Trumpington and at Bath. D. 1805. Having opposed certain alterations in the college regulations he was prevented from obtaining his M.A. degree:

> "*Granta, sweet Granta, where, studious of ease,*
> "*Seven years did I sleep, and then lost my degrees.*"

For account of his suspension from the Univ., see Cooper, *Ann.* IV. p. 261.

553. BOOK OF COMMON PRAYER. CAMB. K. 1762. 8°.

ff. 344. Old morocco, joints rubbed. 10*s.* 6*d.*

554. ——— CAMB. K. 1762. 12°.

ff. 204. Black morocco, gilt, gilt leaves. 12*s.*

555. ——— ANOTHER COPY, WITH PSALMS, IN METRE. Birmingham, Baskerville, 1762. 12°.

Old morocco, published binding (?). 7*s.* 6*d.*

556. Gratulatio Acad. Cant. Natales Georgii Walliae Principis Georgii III et Charlottae filii Celebrantis. Cantab. E. 1762. F°.

ff. 54. Orn. 96 on title, & Royal Arms before verses. 10s.
The paper has the initials L. V. G. below the watermark.
Contributors: Peter Steph. Goddard, Master of Clare, V.C.; John Sumner, Provost of King's; Sam. Ogden, Fellow of St. John's; R. Plumptre, President of Queens'; Michael Lort, Reg. Prof. of Greek; etc.

557. Backhouse, Wm. History of the Man of God, who was sent from Judah to Bethel; a caution against religious delusion. Visitation Sermon in St. Michael's, May 19, 1763. Camb. E. 1763. 4°.

ff. 2+pp. 19. With List of Books for T. & J. Merrill. 1s. 6d.
William Backhouse, Christ's, Fellow, B.A. 1752, M.A. 1755, D.D. 1771, V. of Meldreth.

558. ———— 2nd Edit. Camb. E. 1763. 8°.

ff. 2+pp. 20. 1s.

559. Brooke, Zach. Two Univ. Sermons in 1762. 2nd Edit. Camb. E. 1763. 4°.

pp. 38. 2s. 6d.
Zachary Brooke, Hammerton, Hunts. B. 1716, St John's 1734, Fellow, B.A. 1737, M.A. 1741, B.D. 1748, D.D. 1753, Lady Margaret Professor 1765, R. of Forncett, Norf., D. 1788.

560. ———— Several Discourses before the late King, & his present Majesty; and before the Univ. of Camb. Camb. E. 1763. 8°.

pp. 314. Old morocco, from the Whitefoord Mackenzie Sale. 7s. 6d.

561. Cantabrigia Depicta: a description of the Univ. & Town of Cambridge and its environs....Camb., Printed...(n.d.) 12°.

ff. 2+pp. 117+Index pp. 3. On p. 117 is the colophon "Cambridge, Printed by J. Bentham, Printer to the University. m.dcc.lxiii." 3s. 6d.
Illustrations: Plan of Camb., 1763; Senate House, new Library & St. Mary's from the South; Clare Hall, to the West; Clare Hall Chapel; King's Coll. Chapel; W. Front of new Building King's Coll.; W. Front of new Building, Queens' Coll.; Catharine Hall: mostly drawn by T. Heins, and engraved by P. S. Lamborn.

562. ———— Another Edition. Camb. n.d. 12°.

ff. 2+pp. 117+pp. 3. On p. 2 of Index is the Colophon, "Cambridge, Printed at the University-Press, m.dcc.lxiii." Half calf. 4s. 6d.
The illustrations are the same as in 561 in number and subjects, but that of King's Chapel is a new plate.

563. Delap, John. Concio ad Clerum habita Cantab. in Templo B.M. Apr. 12, 1762. Cantab. E. 1763. 4°.

f. 1+pp. 18. 2*s*. 6*d*.
John Delap, B. 1725, Trinity, Magd., Fellow, B.A. 1746, M.A. 1750, D.D. 1762, D. 1812.

564. Gratulatio Acad. Cant. in Pacem Georgii III auspiciis Europae restitutam Anno m.dcc.lxiii. Cantab. E. 1763. F°.

ff. 60. Orn. 96 on title, and Royal Arms before verses. 10*s*.
Contributors: P. S. Goddard, Master of Clare, V.C.; John Sumner, Provost of King's; R. Plumptre, President of Queens'; Sam. Hallifax M.A., Fellow of Trin. Hall; Jas. Scott M.A., Fellow of Trin.; &c.

565. Hey, John. The Redemption: a Poetical Essay...Camb. E. 1763. 4°.

pp. 32. Seatonian for 1763. Cut down. 2*s*.
John Hey, B. 1734, Cath., B.A. 1755, Sidney, Fellow, M.A. 1758, B.D. 1765, D.D. 1780. First Norrisian Professor, R. Passenham, Northants. & R. Calverton, Bucks., D. 1815.

566. Holy Bible. Camb. K. 1763. F°.

ff. 573. Russia extra, original binding. £4. 4*s*.
At the beginning is inserted the original title & proposal for printing dated 1759.
See reference to this book in a letter 21 May 1759 from Baskerville to the Vice-Chancellor of Cambridge in Bowes, *Biog. Notes*, p. 318.

567. Juvenalis et Persii Satyrae. Tabulis Æneis illust., et notas var. addidit G. S[*andby.*] Cantab. [E.] 1763. 8°.

ff. 6+pp. 207. 15 Plates engraved by P. S. L[amborn]. Colophon on p. 207, (Cantab. E.). Calf. 5*s*.
George Sandby, D.D. & Master of Magd. 1760.

568. Rugeley, Rowland. Miscellaneous Poems & translations from La Fontaine & others. Camb. L. 1763. 12°.

ff. 2+pp. 251. 3*s*.

569. Rutherforth, T. Four Charges to the Clergy of the Archdeaconry of Essex. Camb. E. 1763. 8°.

pp. 96. 2*s*. 6*d*.

570. Collignon, Chas. Enquiry into the Structure of the human body, relative to its supposed influence on the morals of mankind. Camb. E. 1764. 8°.

pp. 68. 3*s*. 6*d*.
Charles Collignon, Lond. B. 1725, Trinity, M.B. 1749, M.D. 1754, Professor of Anatomy 1753. D. 1785. "A most exact emblem of his profession as Anatomical Professor; in short a walking anatomy or skeleton." Cole MSS.

571. Long, Roger. Astronomy. Vol. 2. Camb. [A.?] 1764. 4°.

With vol. I. ante No. 463.

572. MAINWARING, J. THE NATURE OF COMPLIANCES, CIVIL & religious; in a Univ. Sermon. Camb. E. 1764. 4°.

pp. 24. 2s.
John Mainwaring, St John's, Fellow, B.A. 1745, M.A. 1750, B.D. 1758, Lady Margaret Professor 1788.

573. PRIMATT, WM. ACCENTUS REDIVIVI: OR A DEFENCE OF our accented Pronunciation of Greek Prose. Camb. E. for the Author. 1764. 8°.

pp. xxiv+422+9. 1 plate at p. 16. Calf. Dr. Primatt's own copy, large paper. 4s. 6d.
William Primatt, Sidney, B.A. 1721, M.A. 1725.

574. SCOTT, JAMES. HOW FAR A STATE OF DEPENDENCE AND a sense of gratitude should influence our conduct. Univ. Sermon, Jan. 1, 1764. Camb. L. 1764. 4°.

pp. 16. 2s.

575. LETTICE, JOHN. THE CONVERSION OF ST. PAUL: A POETIcal Essay. Camb. E. 1765. 4°.

pp. 16. Seatonian Prize for 1765. 2s. 6d.
John Lettice, Rushden, Northants. B. 1737, Sidney, Fellow, B.A. 1761, M.A. 1764, B.D. 1771, D.D. 1777. Secretary & Chaplain to British Embassy at Copenhagen, V. of Peasmarsh, Sussex, from 1785, D. 1832.

576. RUTHERFORTH, T. DE ARTIBUS ET DOCTRINIS, QUIBUS THEOlogiae studiosos erudiri oportet. Concio ad Clerum in Eccl. S. Mariae, 1765. Camb. E. 1765. 4°.

pp. 16. 2s. 6d.

577. STERNHOLD, HOPKINS & OTHERS. BOOK OF PSALMS IN Metre. Camb. E. 1765. 12°.

ff. 48. Bound in No. 589, see post.

578. THE COUNCIL IN THE MOON. CAMB. L. 1765. 4°.

pp. 23. 5s.

This is a satire on the statute of some of the Colleges that the Master and the Fellows should not be allowed to marry. In the beginning of 1766 an unsuccessful attempt was made to obtain a grace of the Senate constituting a syndicate to prepare a petition to parliament that fellows of colleges should not lose their fellowships by marriage. See Cooper, *Annals*, IV. 340.

579. [ANSTEY, CHR.] THE NEW BATH GUIDE: OR MEMOIRS of the B—r—d Family. 2nd Edit. Camb. L. 1766. 8°.

pp. 139. Boards. 4s. 6d.

580. JENNER, CHAS. POEMS. CAMB. E. 1766. 4°.

pp. 82. Dedicated to Lady Hinchinbroke. 3*s.* 6*d.*
Charles Jenner, Gloucesters. B. 1737, Pemb., B.A. 1757, M.A. 1760, R. of Cramford, Northants., & V. of Claybrook, Leicesters. D. 1774.

581. RUTHERFORD, T. SECOND VINDICATION OF THE RIGHT OF Protestant Churches to require the Clergy to subscribe to an established confession of Faith & Doctrine. Camb. M. 1766. 8°.

pp. 31. 1*s.*

582. BRYANT, JACOB. OBSERVATIONS & INQUIRIES RELATING TO various parts of Ancient History. Camb. M. 1767. 4°.

ff. 9+pp. 324. 7 plates and maps. Calf. 7*s.* 6*d.*
Jacob Bryant, Plymouth B. 1715, King's, Fellow, B.A. 1740, M.A. 1744, Secretary to the Duke of Marlborough 1756, D. 1804.

583. CHURCHILL, F. ORATIO HABITA CANTAB. IN AULA CLARENSI, 1767, memoriae Samuelis Blyth. Cantab. M. 1767. 4°.

pp. 11. 1*s.* 6*d.*
Fleetwood Churchill, Clare, Fellow, B.A. 1754, M.A. 1757, D.D. 1773. Samuel Blithe (or Blyth), Clare, Fellow, D.D. 1679, Master of Clare 1678.

584. FOVARGUE, STEPHEN. NEW CATALOGUE OF VULGAR ERRORS. Camb. L. (?) 1767. 8°.

ff. 2+pp. 202+f. 1 (Errata). 4*s.* 6*d.*
Stephen Fovargue, St John's, Fellow, B.A. 1758, M.A. 1761, B.D. 1768. His Fellowship was declared vacant in 1771. He was tried 1774 for the manslaughter of Thomas Goode, his gyp, but acquitted. Lond. D. 1775. See Cooper, *Ann.* IV. 372.

584*. HISTORICAL ACCOUNT OF STURBRIDGE, BURY, AND THE most famous Fairs in Europe and America; interspersed with anecdotes. Camb. L. for the author; and sold by Mr Woodyer. [c. 1767.] 8°.

pp. 39. 4*s.* 6*d.*
Doubtfully ascribed to Chas. Caraccioli, schoolmaster at Arundell, who wrote the Antiquities of that town. 'I mentioned to you, I think, a pamphlet which 'gave some account of Sturbridge and Bury Fairs...Cambridge, without date. 'Where the author picked up the anecdote of Mary Queen of France, sister of 'Henry VIII coming annually from her manor of Westhorpe to Bury Fair, and 'her having a magnificent tent there, with a splendid retinue, and a band of 'music, I cannot imagine—it may perhaps be true; for Westhorpe belonged to 'her second husband, the Duke of Suffolk.'
Sir John Cullum to Gough, April 16, 1774.

585. RAIKES, RICHARD. ORATIO HABITA IN SCHOLIS PHILOSOphicis, 4 Kal. Nov. Cantab. M. 1767. 4°.

pp. 8. 2*s.* 6*d.*
Richard Raikes, a native of Gloucester, St John's, Fellow, B.A. 1767, M.A. 1770, D. 1775.

586. RUTHERFORTH, T. DEFENCE OF A CHARGE CONCERNING Subscriptions, in a letter to the author of the Confessional. Camb. M. for J. Woodyer. 1767. 8°.

pp. 114. 2*s.* 6*d.*

587. [ANSTEY, CHR.] NEW BATH GUIDE. 6TH EDIT. CAMB. L. 1768. 8°.

ff. 4+pp. 173. Plate designed by S. Wale & engraved by C. Grignion. Calf. 3*s.* 6*d.*

588. [ANSTEY, CHR.] THE PATRIOT: A PINDARIC ADDRESS TO Lord Buckhorse. 2nd Edit. with appendix. Camb. L. 1768. 4°.

pp. 67. 3*s.*

589. BOOK OF COMMON PRAYER. CAMB. M. 1768. 12°.

ff. 194.

(*b*) WHOLE BOOK OF PSALMS IN METRE. CAMB. E. 1765. 12°.

See ante No. 577. Red morocco extra, gilt leaves. 5*s.* 6*d.*

590. EDWARDS, THOS. DUAE DISSERTATIONES. CAMB. M. 1768. 8°.

pp. 114. 2*s.* 6*d.*
Thomas Edwards, Coventry, B. 1729, Clare, Fellow, B.A. 1750, M.A. 1754, D.D. 1766, Master of Coventry School, & R. St John's, Coventry, V. of Nuneaton, D. 1785.

590*. LOT BOOK OF THE COMMISSIONERS FOR DRAINING THE FEN Lands lying between the Hundred Foot River and the River Ouse; being a book of references to the Map of that Level, done from a Survey by Richard Robinson in 1758. With an Alphabet or Index of owners names; shewing the Quantity of Taxable Land then belonging to each Person. Camb. M. 1768. 8°.

ff. 2+pp. 154. 7*s.* 6*d.*

591. [MARRIOTT, SIR JAS.] ARGUMENT IN THE CASE OF THE Poor's Rate charged on the Colleges of Christ & Emmanuel, 1768. [Camb.] M. N.D. 8°.

pp. 16. 1*s.* 6*d.*
Sir James Marriott, Son of an Attorney in Hatton Garden, Trin. Hall, Fellow, LL.B. 1752, LL.D. 1757, Master of Trinity Hall 1764, knighted 1764, Judge of Admiralty Court 1778, Twinsted Hall, Sudbury, D. 1803, aged 72.

592. Martyn, Thos. Sermon before the Governors of Addenbrooke's Hospital, June 30, 1768. Camb. M. 1768. 4°.

pp. 22. 2*s*.
Thomas Martyn, Chelsea, B. 1735, Emman., B.A. 1756, Sidney, Fellow, M.A. 1759, B.D. 1766, Prof. of Botany 1761. R. of Pertonhall, Beds., D. 1825.

593. Sternhold, Hopkins, & others. Psalms in Metre. Camb. M. 1768. 12°.

ff. 48. Bound in No. 612, see post.

594. Goddard, Peter Stephen. Sermon at the Consecration of Clare-Hall Chapel, July 5, 1769. Camb. M. 1769. 8°.

ff. 3+pp. 21. 1*s*.
Peter Stephen Goddard, Clare, Fellow, B.A. 1724, M.A. 1728, D.D. 1761, Master of Clare 1762, Preb. of Peterborough.

595. Gray, Thos. Ode performed in the Senate-house, July 1, 1769, at the Installation of Augustus Henry Fitzroy, Duke of Grafton, Chancellor. Set to Music by Dr Randal. Camb. M. 1769. 4°.

pp. 8. 4*s*. 6*d*.
Thomas Gray, Lond. B. 1716, Eton, Pet. 1734, LL.B. 1744, Fellow of Pemb. 1768, Prof. of Modern History 1768, D. 1771.

596. Malden, Henry. Account of King's College Chapel, with a short history of King's and Eton, etc. Camb. L....for J. Paris. 1769. 12°.

pp. iv+91. Portrait of Malden by "T. O.", and engraving of the Chapel the same as in No. 561. At end a list of Errata. 3*s*. 6*d*.
This work is said to have been mostly written by Thomas James, Fellow of King's, B.A. 1771, M.A. 1774, D.D. 1786, Master of Rugby 1776—93, D. 1804.

597. ——— Another edition. Camb. L. 1769. 8°.

pp. iv+91. 2 Plates as above. Errata at end differing from No. 596. 3*s*. 6*d*.

598. ——— Another edition. Camb. L. 1769. 8°.

pp. 96. No errata. Engravings retouched. 3*s*. 6*d*.

599. Marriott, Jas. Rights & privileges of both the Universities & of Cambridge in particular defended in a charge to the Grand Jury at the Quarter Sessions, Oct. 10, 1768. Also an argument in the Case of the Colleges of Christ & Emmanuel. Camb. M. "For the benefit of the Hospital." 1769. 8°.

pp. 36. 2s. 6d.
"He has spoke at the Quarter Sessions two hours together, & moved the "towns-people to tears & the University to laughter."
Gray to Nicholls, *Works*, ed. Gosse, III. 331.

600. PROJECTE (A), CONTEYNING THE STATE, ORDER, & MANNER of Governmente of the Univ. of Camb. as now it is to be seene in the three & fortieth yeare of the Raigne of...Queen Elizabeth. Camb. 1769. 4°.

pp. 16. Privately printed by Dr Lort. 5s.
A note explains that the above was found by Thos. Astle, written on vellum, among some papers that had belonged to Sir Robert Cecil, & it is supposed to have been presented to him on his being made Chancellor of the University in 1600.

601. ——— ANOTHER COPY. CAMB. 1769. 4°.

pp. 16. Engraving by Hogarth inserted. Half morocco, from the Comerford Sale. 12s.

602. WATSON, RICHARD. CHRISTIANITY CONSISTENT WITH EVERY social duty. Assize Sermon at St. Mary's before Sir R. Adams, March 9, 1769. Camb. M. 1769. 4°.

pp. 16. 2s.
Richard Watson, Heversham, Westmoreland, B. 1737, Trin. 1754, B.A. 1759, Fellow 1760, M.A. 1762, D.D. 1771, Professor of Chemistry 1762, Regius Professor of Divinity 1771, Bishop of Llandaff 1782. D. 1816.

603. CAMBRIDGE CHRONICLE AND JOURNAL. Nos. 376—481, 485—528, 691—3, 695—701, 712, 715—21, 724—5, 727—8, 738, 764—5, 781—2, 786—8, & 792; Jan. 6, 1770 to Dec. 27, 1777. Camb. L. Also Nos. 820, 867, 869, 896 & 995; July 11, 1778 to Nov. 17, 1781. Camb. N. F°.

186 *nos.*, each 4 *pp.* No. 490 imperfect. 42s.

603*. COTES, ROGER. DE DECENSU GRAVIUM. DE MOTU PENDULORUM in Cycloide. Et de Motu Projectilium. Cantab. L. Impensis J. Nicholson...1770. 4°.

f. 1+pp. 37. 1 plate.

(*b*) MORGAN, CHAS. SIX PHILOSOPHICAL DISSERTATIONS...PUBLISHED by Dr Sam. Clarke in his notes upon Rohault's Physics. Done into English by Dr John Clarke. Camb. L. 1770. 4°.

f. 1+pp. iii+50. 3 plates.
2 in 1 vol. Half calf. Autograph, "R. Jeffreys, bought of Maps [*John Nicholson*] 1794." 10s. 6d.
Charles Morgan, Clare, Fellow, B.A. 1697, M.A. 1701, D.D. 1728, Master of Clare 1726—36.

604. Excerpta è Statutis Acad. Cantab., ad Scholarium officia pertinentia. ⊕ Cantab. M. 1770. 8°.

pp. 36. 2*s.* 6*d.*

605. Form of Prayer for the use of Addenbrooke's Hospital. Camb. M. 1770. 8°.

pp. 16. 1*s.* 6*d.*

606. Jebb, John. Short account of Theological Lectures, now reading at Cambridge. With a new Harmony of the Gospels. Camb. M. 1770. 4°.

pp. 42. 2*s.* 6*d.*
John Jebb, Lond. B. 1736, Pet., Fellow, B.A. 1757, M.A. 1760, V. St Andrew the Great, Cambridge, R. Ovington Norfolk 1764, afterwards became a Socinian, & proceeded to the degree of M.D. at St Andrews. D. 1786.

607. [Martyn, Thos.] Chronological Series of Engravers from the invention of the Art to the beginning of the present century. Camb. M. 1770. 8°.

f. 1 + pp. xii + 128 + ff. 8. 3 folding plates of engravers' marks. Calf. 9*s.*

608. Ogden, Sam. Sermons on the Efficacy of Prayer & Intercession. Camb. M. 1770. 8°.

pp. 127. 2*s.* 6*d.*
A second edition published the same year.

609. Prescot, Kenrick. St. Paul at Athens. Camb. M. 1770. 8°.

pp. 112. "Finished the Chancellor being in the University, 3rd June, 1769." This is corrected to 3rd July. 2*s.*
Kenrick Prescot, Cath., Fellow, B.A. 1723, M.A. 1727, B.D. 1738, D.D. 1749, Master of Cath. 1741—1779.

610. ——— Another copy in vol. with others, see post 1804.

611. The Drivers: a Dialogue. Camb. L. 1770. 4°.

In Verse. pp. 30. 2*s.* 6*d.*
Referring to John Wilkes.

612. Book of Common Prayer. Camb. M. 1771. 12°.

ff. 188.

(*b*) Psalms in Metre. Camb. M. 1768. 12°.

See ante No. 593. In same vol., *A Companion to the Altar*, Lond. n. d., with a rough engraved front., dated 1765. Old calf broken. 2*s.* 6*d.*

613. Rutherforth, T. Sermon before the President & Governors of Addenbrooke's Hospital, June 27, 1771. Camb. M. 1771. 4°.

pp. 16. 2s. 6d.

614. Stevens, Thos. Two Sermons on Stedfastness in the Christian Faith & the Union of Charity with Zeal, before the Univ. Camb. M. 1771. 8°.

pp. 25. 1s.
Thomas Stevens, Trinity, Fellow, B.A. 1761, M.A. 1764, D.D. 1790. In the *Cambridge Chronicle*, Nov. 17, 1781, is the announcement of Ostervald's *Lectures on the Exercise of the Sacred Ministry* translated from the French by Thomas Stevens, M.A., Vicar of Bumstead Helion, Essex; late Fellow of Trinity College, and one of his Majesty's Preachers at Whitehall.

615. Watson, R. Plan of a Course of Chemical Lectures. Camb. M. 1771. 8°.

ff. 3+pp. 94. Folding table. 2s. 6d.

616. ———— Essay on the Subjects of Chemistry & their general division. Camb. M. 1771. 8°.

pp. 43. 2s. 6d.

617. Martyn, Thos. Catalogus Horti Botanici Cantab. Cantab. M. 1771. 8°.

pp. xii+193+ff. 11. Portrait of Richard Walker D.D., Founder of the Botanic Gardens, by Heins engraved by P. S. Lamborn.

(*b*) Mantissa Plantarum. Cantab. M. 1772. 8°.

See *post* No. 620. 2 *in* 1 vol. Calf, neat. 7s. 6d.

618. Hallifax, Sam. Three Univ. Sermons occasioned by an attempt to abolish Subscription. Camb. M. 1772. 4°.

pp. 32. 2s. 6d.
A second edition was published in the same year with an "advertisement" of 3 pp.

619. ———— Third edition. Camb. M. 1772. 8°.

pp. xi+55. 2s. 6d.

620. Martyn, Thos. Mantissa Plantarum Horti Botanici Cantab. Cantab. M. 1772. 8°.

f. 1+pp. 31+ff. 3. Folding plan of the Gardens. Bound in No. 617, see ante.

621. Powell, W. S. Defence of Subscription required in the Church of England. Commencement Sermon, 1757. 4th Edit. Camb. M. 1772. 8°.

pp. 23. 1*s.* 6*d.*

622. Shepherd, A. Tables for correcting the apparent distance of the Moon & a star from the effects of Refraction & Parallax. Publ. by order of the Commissioners of Longitude. Camb. M. 1772. 4°.

ff. 562 (A*—C*2, D*1, A—13 A 2, 13 B 1). Folding plate. Calf. 36*s.*
Anthony Shepherd, St John's, B.A. 1743, Christ's, Fellow, M.A. 1747, B.D. 1761, D.D. 1766, Plumian Professor 1760—96. In Nichols, *Lit. Illus.* VI, 676, is a letter from the Rev. Samuel Denne, Aug. 22, 1796, in which he says that Shepherd must have had a taste for wine and music from the quantity of fine wine and the number of musical instruments sold after his death.

623. Wheeldon, John. Two Sermons. Camb. M. 1772. 8°.

ff. 2+pp. 27. 1*s.* 6*d.*
John Wheeldon, St John's, B.A. 1759, M.A. 1762. Married a niece of Dr John Green & became a Schoolmaster at St Ives.

624. Alphonso: or the Hermit. Camb. M. for R. Woodyer. 1773. 4°.

pp. 16. A Poem. 2*s.* 6*d.*

625. Churchill, F. De Davidis in Saulum et Jonathanum Threno. Concio ad Clerum in Templo S. Mariae, Jun. 1, 1773. Cantab. M. 1773. 4°.

pp. 8. 1*s.* 6*d.*

626. Hey, John. Nature of obsolete Ordinances. Assize Sermon at St. Mary's before Sir R. Aston, March 10, 1773. Camb. M. 1773. 8°.

pp. 15. 1*s.* 6*d.*

628. Jebb, John. Excellency of the Spirit of Benevolence. Univ. Sermon, Dec. 28, 1772. Camb. M. 1773. 8°.

pp. 14. 1*s.*

629. Layard, C. P. Charity: a Poetical Essay. Camb. M. 1773. 4°.

pp. 19. Seatonian Poem for 1773. 2*s.* 6*d.*
Charles Peter Layard, Westminster & St John's, Fellow, B.A. 1770, M.A. 1773, D.D. 1787, Librarian of Tenison's Library 1775, Dean of Bristol 1800, D. 1803 aged 55.

630. MAINWARING, JOHN. REFLECTIONS ON THE INEQUALITY OF religious dispensations. Univ. Sermon, March 21, 1773. Camb. M. 1773. 4°.

pp. 16. 2s.

631. PRESCOT, KENRICK. LETTERS CONCERNING HOMER THE Sleeper in Horace: with additional Classical Amusements. Camb. M. 1773. 4°.

ff. 178. Half calf. 6s. 6d.

632. HEY, JOHN. UNIV. SERMON, NOV. 5, 1774, WITH TWO others on Malevolent Sentiments. Camb. M. 1774. 8°.

pp. x+58. 2s.
The first sermon dedicated to Rev. John Gordon, D.D., Archdeacon of Lincoln, the others to Hon. Thos. Villiers Hyde, M.P. for Christchurch.

633. ISOLA, AGOSTINO. ITALIAN DIALOGUES, CONSISTING OF FAMILIAR expressions upon various subjects, dedicated to the lovers of the Italian language. Camb. L. 1774. 8°.

pp. 26. 2s.
Agostino Isola, an Italian refugee who settled in Cambridge as teacher of his own language. He had a son Charles at Emman. (B.A. 1796, M.A. 1799 & Esq. Bedell) whose orphan daughter Emma was brought up by Charles and Mary Lamb, and became in 1833 the wife of Edward Moxon the publisher. See Ainger's *Lamb*, pp. 142—3.

634. JEBB, JOHN. REMARKS UPON THE PRESENT MODE OF EDUcation in the Univ. of Camb. with a proposal for its improvement. 4th Edit. Camb. L. 1774. 8°.

ff. 2+pp. 58. 2s. 6d.

635. [LAMBERT, ——.] LETTER TO THE AUTHOR OF AN OBSERvation on the design of establishing Annual Examinations at Cambridge. Camb. L. [1774.] 8°.

pp. 37. 1s. 6d.
Dr Horne in the *Catalogue of Queens' College* gives — Lambert as the Author of this pamphlet.

636. [LAW, EDMUND.] CONSIDERATIONS ON THE PROPRIETY OF requiring Subscription to Articles of Faith. Camb. M. 1774. 8°.

pp. 37. 1s. 6d.

637. [POWELL, W. S.] OBSERVATION ON THE DESIGN OF ESTABlishing Annual Examinations at Cambridge. 8°.

pp. 16. No imprint on title, but at the beginning, "Cambridge Nov. 14th 1774." 1s. 6d.

638. Robinson, R. Arcana: or the Principles of the late Petitioners to Parliament for Relief in the Matter of Subscription. Camb. L. 1774. 8°.

pp. xv+9 to 110. 2*s*.
Robert Robinson, Swaffham, Norfolk, B. 1735, Minister at Mildenhall, at Norwich, & from 1759 to 1790 at the St Andrew's Street Baptist Chapel, Cambridge. Birmingham D. 1790.

639. Craven, Wm. Sermons on the Evidence of a Future State of rewards and punishments arising from a view of our nature and condition. Before the Univ. 1774. Camb. M. 1775. 8°.

pp. iv+96. Dedicated to Dr Ogden. 2*s*.
William Craven, Garthwaite Hall, Yorks. B. 1731, St John's 1749, Fellow, B.A. 1753, M.A. 1756, B.D. 1763, D.D. & Master of St John's 1789, Lord Almoner's Reader in Arabic 1770, D. 1815.

640. Hallifax, Sam. Analysis of the Roman Civil Law, being heads of a course of lectures in Camb. Univ. 2nd Edit. Camb. M. 1775. 8°.

ff. 2+pp. xxiii+ff. 3+pp. 175. 2*s*. 6*d*.

641. [Heckford, Reyner.] Discourse on the Bookland & Folkland of the Saxons: wherein the Nature of those kinds of Estates is explained, and the notion of them advanced by Sir John Dalrymple in his Essay on Feudal Property, examined & confuted. Camb. M. 1775. 8°.

pp. viii+54. In a copy in the Bodleian the author's name is inserted in Gough's handwriting. 2*s*. 6*d*.
Reyner Heckford, Jesus, Fellow, B.A. 1730, M.A. 1734.

642. The Holy Bible. Camb. M. 1775. 12°.

ff. 618. 2 vols. Vol. 2 beginning in the middle of Psalms without a title. At end is *A History of the Bible epitomized.*
Dark green morocco, gilt, gilt leaves. 9*s*.

643. Mainwaring, John. Univ. Sermon, May 29, 1775. Camb. M. 1775. 4°.

pp. ii+16. 2*s*.

644. Martyn, Thos. Elements of Natural History. Camb. M. 1775. 8°.

ff. 4+pp. 70+ff. 5. 2*s*.

645. Plato's Apology of Socrates, translated into English by Rev. Joseph Mills. With notes & appendix. Camb. M. 1775. 8°.

pp. xxxi+99. 2*s*.
Joseph Mills, B.A., Minister of Coubit, Lincs.

646. Cantabrigia Depicta. A Description of the Univ. and Town of Cambridge, & its environs. Camb. M. [1776]. 12°.

pp. 117 + f. 1. At foot of p. 117 is the date mdcclxxvi. 3s. 6d.
Illustrations: Plan, 1763; Senate House, New Library & St Mary's; Clare Hall to the W.; Clare Hall Chapel; King's Chapel; W. Front of New Building, King's; do. Queens'; Catharine Hall; Trinity, Great Court; do. Nevil's Court; W. Front, Emman. Coll. All but the last three were in the 1763 edition, and were retouched by T. Woodyer.

647. Cooper, Samuel. The power of Christianity over the malignant passions, asserted, the real causes of persecutions amongst Christians, & the true grounds of mutual forbearance in religious opinions explained, in a Univ. Sermon, Nov. 3, 1776. Camb. M. 1776. 4°.

ff. 3 + pp. 22. 1s.
Samuel Cooper, Magd., Fellow, B.A. 1760, M.A. 1763, D.D. 1777, R. of Morley & Yelverton. D. 1800, aged 61. Preface of above dated from Brook Hall, Norwich.

648. Green, William. New translation of Isaiah lii. 13 to the end of liii. from the original Hebrew, with notes. Camb. M. 1776. 4°.

pp. 21. 2s.

649. Jebb, John. Short state of the reasons for a late resignation. To which are added occasional observations, & a letter to the Bp. of Norwich. 3rd Edit. Camb. L. 1776. 8°.

pp. 18. 1s.

650. Le Tans'ur, Wm. The Beauties of Poetry: or a portable repository of English verse. In 3 Books. Grammar display'd, Classes of Rhymes; And Poems made to suit the Times. Camb. for the Author. 1776. 12°.

pp. 240. Half Calf. 4s. 6d.
William Tanser, or Le Tans'ur, B. Barnes, Surrey, or Dunchurch, Warwicks. 1699 or 1700, was organist successively at Barnes, Ewell, Leicester, & St Neot's, compiled several books of psalm tunes, and finally settled at St Neot's as bookseller, stationer, bookbinder, and teacher of music. D. 1783.

651. Love Elegies. Camb. M. 1776. 4°.

pp. 15. 1s. 6d.

652. New Testament. Camb. M. 1776. 8°.

In. No. 668, see post.

653. [Robinson, Robert.] Plea for the Divinity of our Lord Jesus Christ. In a Pastoral Letter to a Congregation of Dissenters at Cambridge. Camb. L. 1776. 8°.

pp. 111. 1s. 6d.
2nd Edition same year.

653*. Tully's Three Books of Offices translated into English; with notes explaining the method and meaning of the author. Ninth edn. By Thomas Cockman. Camb. M. for J. Nicholson. 1776. 8°.

pp. xiv + 318 + ff. 9. Hf. cf. "Nicholson Lib." at beginning. 2s. 6d.
Thos. Cockman D.D., Master Univ. Coll. Oxon.

654. Wakefield, G. Poemata Latine partim scripta, partim reddita: quibus accedunt quaedam in Horatium observationes criticae. Cantab. M. 1776. 4°.

ff. 2 + pp. 85. Among others is a Latin rendering of Gray's Elegy. 2s. 6d.
Gilbert Wakefield, Nottingham, B. 1756, Jesus, Fellow, B.A. 1776, Classical tutor at Warrington 1779, at Hackney 1790, left the Church of England 1786, & was imprisoned in Dorchester jail 1801, for a libel on Bp. Watson. D. 1801.

655. Waring, Edw. Meditationes Analyticae. Cantab. M. 1776. 4°.

pp. xvi + 550 + ff. 4. Half calf. 6s.

656. Warren, John. Sermon before the Governors of Addenbrooke's Hospital, June 27, 1776. Camb. M. 1776. 4°.

pp. 16 + 16 (Statement of accounts, list of subscribers, etc.) 2s.
John Warren, Caius, B.A. 1750, M.A. 1754, D.D. 1772, Preb. of Ely, Bp of St David's 1779, Bp of Bangor 1783, D. 1800.

657. Watson, Richard. Principles of the Revolution vindicated. Univ. Sermon, May 29, 1776. Camb. M. 1776. 4°.

pp. 14. 2s.

658. ——— A third edition. Camb. M. 1776. 8°.

pp. 24. 1s. 6d.

659. ——— Univ. Sermon, Oct. 25, 1776, the anniversary of his majesty's accession. Camb. M. 1776. 4°.

pp. 14. 1s.

660. Cole, Wm. Sermon at Eynesbury, Hunts., Dec. 13, 1776, Fast day. Camb. M. 1777. 4°.

ff. 2+pp. 12. 1*s.*
William Cole, Fenton, Hunts. B...? Trin., Pensioner 1762, Scholar 1764, Fellow-Commoner 1766, R. of Eynesbury. He *does not* appear in *Graduati Cant.*

661. Cooper, Sam. Necessity & truth of the three principal revelations demonstrated from the gradations of science, & the progress of the mental faculties, Commencement Sermon, June 29, 1777. Camb. M. 1777. 4°.

ff. 3+pp. 22. 1*s.*

662. Hey, John. Sermon before the Governors of Addenbrooke's Hospital, June 26, 1777. Camb. M. 1777. 4°.

pp. 16+16 (Statement of accounts, etc.). 2*s.*

663. Nasmith, James. Catalogus Librorum MSS. quos Collegio Corp. Chr. legavit Matthaeus Parker, Archiepiscopus Cantuar. Cantab. M. 1777. 4°.

ff. 4+pp. 429+ff. 10. Portrait of Parker. Calf. 10*s.*
James Nasmith, Norwich, B. 1740, Corpus, Fellow, B.A. 1764, M.A. 1767, D.D. 1797, R. Leverington, D. 1808.

664. Ogden, Sam. Sermons on the ten commandments. Camb. M. 1777. 8°.

pp. 303. 2*s.* 6*d.*

665. ——— Sermons on the Articles of the Christian Faith. Camb. M. 1777. 8°.

f. 1+pp. v+202. 2*s.* 6*d.*

666. [Stevens, Wm.] Strictures on a Sermon entitled the Principles of the Revolution Vindicated, by R. Watson, in a letter to a Friend. Second edition. Camb. 1777. 8°.

pp. 38. No printer's name. 1*s.* 6*d.*
1st Edition, n.d., in the Bodleian Lib^y.
William Stevens, Southwark, B. 1732, educated with his cousin George Horne (afterwards Bp. of Norwich), apprenticed to a wholesale hosier in Old Broad St 1746, afterwards becoming partner, and living there till his death. He collected his works under the title of "*Ουδενος εργα*"; he was F.S.A. and for many years treasurer of Queen Anne's Bounty. D. 1807, buried at Otham Kent, to which church he had been a great benefactor.

667. Hey, John. The Substance of a Sermon preached at Whitehall, Feb. 27, 1778, Fast day. Camb. M. 1778. 8°.

pp. 30. 1*s.*

668. Holy Bible. Camb. M. 1778. 8°.

(*b*) New Testament. Camb. M. 1776. 8°.

ff. 512. The signatures of these are continuous. The *Apocrypha* has ff. 92 & separate signatures. Calf. 4*s*. 6*d*.

669. Isola, Agostino. Pieces selected from the Italian Poets, & translated into English Verse by some gentlemen of the Univ. Camb. M. for J. Deighton. 1778. 8°.

pp. xi + 115. 2*s*. 6*d*.

670. Itineraria Symonis Simeonis et Willelmi de Worcestre. Quibus accedit Tractatus de Metro. E Codicibus MSS. in Bibl. C. C. C. Cant. edidit Jacobus Nasmith. Cantab. M. 1778. 8°.

ff. 8 + pp. 388 + ff. 4. Fine copy in purple straight grained morocco extra gilt, gilt leaves. 28*s*.

Dr Luard's copy with his autograph "H. R. Luard, April 1875, From "H. Bradshaw."

671. Mainwaring, John. Univ. Sermon, Nov. 30, 1777. Camb. M. 1778. 4°.

pp. iv + 22. 2*s*.

672. Robinson, R. Plan of Lectures on the principles of Nonconformity. Camb. N. 1778. 12°.

pp. vii + 60. 1*s*.

673. Rules & orders of Addenbrooke's Hospital. Camb. M. 1778. 4°.

pp. 20. 1*s*. 6*d*.

674. Woodward, John. Part of the late Dr Woodward's Will dated Oct. 1, 1727. Camb. M. 1778. 8°.

pp. 16. Referring to the Lectureship & Collection of Fossils. 1*s*.

John Woodward, Derbys. B. 1665, M.D. by Archb. Tenison, Prof. of Physic Gresham College 1692, F.R.S., Founder of Lectureship on Mineralogy, D. 1728.

675. Addenbrooke's Hospital. Treasurer's Reports, etc. 1779—1783, 1796, 1815, 1838, 1864, 1866, 1868, 1870—71, 1874—78, 1884. Camb. A. 4° & 8°.

No imprint up to 1815. 12*s*.

676. Evasion of Payments due to the State on account of Customs & Excise, considered in a discourse on Exod. xx, 15. Camb. M. 1779. 8°.

pp. 14. 1*s*. 6*d*.

677. [Hayley, Wm.] Elegy on the Ancient Greek Model. Addressed to Robert Lowth, Bishop of London. Camb. N. 1779. 4°.

pp. 17. 1s. 6d.
William Hayley, Chichester, B. 1745, Eton, & Trinity Hall 1763, (took no degrees), D. 1820. The friend of Cowper & of Blake.

678. Malden, Henry. Account of King's College Chapel. 3rd Edit. Camb. M. 1779. 8°.

pp. 88. View of the Chapel same as in No. 598. Half calf. 3s. 6d.
This copy has the autograph of J. Britton on title (qu. John Britton the topographer) and the Indentures at the end are cut out and altered in MS., in the same hand.

679. Robinson, Robert. Christianity a system of Humanity. Sermon on behalf of the Dissenting Charity School at Horslydown, Southwark, preached at Salters Hall, March 3, 1779. Camb. O. 1779. 8°.

pp. viii + 19. 1s.

680. Hayter, T. Remarks on MR Hume's Dialogues concerning Natural Religion. Camb. M. 1780. 8°.

pp. 65. 2s.
Thomas Hayter, Eton & Kings, Fellow, B.A. 1770, M.A. 1773.

681. [Mainwaring, J.] Remarks on the postscript of DR Hallifax's preface to the Sermons of Dr Ogden. Camb. N. 1780. 8°.

pp. 15. 1s.

682. Poll for the Election of two Representatives in Parliament for the Univ., Sept. 9, 1780. Candidates: Lord Hyde, Hon. Mr Wm. Pitt, Hon. Mr J. Townshend, James Mansfield Esq., Solicitor General, R. Croftes Esq. Camb. N. 8°.

pp. 32. 3s. 6d.

683. Poll for the Election of two Representatives for the County, Sept. 14, 1780. Candidates: Lord Robert Manners, Hon. Philip Yorke, Sir Sampson Gideon B^t^. Camb. N. 8°.

pp. 100. 4s. 6d.

684. Robinson, R. Christian Submission to Civil Government. A discourse preached Jan. 30, 1780, at the Meeting House in St. Andrew's, Cambridge. Camb. N. for W. Cowper. 1780. 8°.

pp. 30. 1s.
A second edition unaltered, the same year.

685. Watson, Richard. Univ. Sermon, Feb. 4, 1780, Fast day. Camb. M. 1780. 4°.

pp. 16. 1*s.*
A second edition 4° same year etc.

686. ——— 4th Edit. Camb. M. 1780. 8°.

pp. 27. 1*s.* 6*d.*

687. ——— Discourse to the Clergy of the Archdeaconry of Ely, May 9 & 10, 1780. Camb. M. 1780. 4°.

f. 1 + pp. 17. [On the study of Oriental Literature.] 2*s.* 6*d.*

688. Cantabrigia Depicta. New edition. Camb. M. 1781. 12°.

f. 1 + pp. 117 + 3. Same Plates as in No. 646. 3*s.* 6*d.*

689. Green, Wm. Poetical Parts of the Old Testament, newly translated from the Hebrew with notes. Camb. M. 1781. 4°.

pp. 160. 4*s.* 6*d.*

690. [Mainwaring, J.] Essay on the Character of Methodism. Camb. M. 1781. 8°.

f. 1 + pp. 78. 2*s.*

691. Postlethwaite, T. Discourse, in two parts, upon Isaiah Chap. vii. ver. 14, 15, 16, before the Univ. Dec. 24, 1780. Camb. M. 1781. 4°.

pp. 24. 1*s.* 6*d.*
Thomas Postlethwaite, Trinity, Fellow, B.A. 1753, M.A. 1756, B.D. 1768, D.D. & Master of Trinity 1789.

692. Robinson, Robert. The general doctrine of toleration applied to the particular case of free communion. Camb. N. 1781. 8°.

pp. 50. 1*s.* 6*d.*

693. Watson, R. Chemical Essays. 5 vols. Camb. M. 1781–6. 8°.

Vol. i. 1781. ff. 6 + pp. 349. Vol. ii. 1781. ff. 2 + pp. 368. Vol. iii. 1782. ff. 2 + pp. ii + 376. Vol. iv. 1786. ff. 12 + pp. 354 + ff. 25 (Index to the 4 vols.). Vol. v. *Lond.* 1787. ff. 4 + pp. 375. Vols. iv. & v. have the autograph of Thos. Verney Okes, 1788. Half calf. 7*s.* 6*d.*

694. [Brundish, J. J.] Elegy on a Family-Tomb. By J. J. B——. Camb. M. 1782. 4°.

pp. 8. 1*s.* 6*d.*
A translation of this elegy into Italian verse was made by "a friend of the Author" [J. B. Seale], Camb. 1783, 4°. pp. 15.
John Jelliand Brundish, Caius, Fellow, B.A. 1773, M.A. 1776.

695. HOLY BIBLE. CAMB. M. 1782. 12°.

In 2 vols. ff. 614. With *Psalms in Metre*, Edinb. 1774, with continuous signatures. Calf. 5*s.* 6*d.*

696. LETTER TO THE AUTHOR OF THE HISTORY & MYSTERY OF Good Friday. By a Layman. Camb. N. 1782. 8°.

ff. 5+pp. viii+31. 1*s.*

697. PLUMPTRE, ROB. HINTS RESPECTING SOME OF THE UNIversity Officers, its Jurisdiction, its Revenues &c. Camb. M. 1782. 8°.

pp. 28. 1*s.* 6*d.*
Robert Plumptre, Queens', Fellow, B.A. 1744, M.A. 1748, D.D. 1761, President of Queens' 1760, Knightbridge Professor 1769.

698. [ROBINSON, R.] HISTORY & MYSTERY OF GOOD FRIDAY. 3rd Edit. Camb. N. N. D. [1782?] 12°.

pp. 33. 1*s.*

699. WATSON, R. CHEMICAL ESSAYS, VOL. 3. CAMB. M. 1782. 8°.

See *ante* No. 693.

700. CRAVEN, WM. SERMONS ON THE EVIDENCE OF A FUTURE State of Rewards & Punishments, before the Univ. Camb. M. for J. & J. Merrill. 1783. 8°.

pp. 144. 2*s.*

701. HEY, RICHARD. DISSERTATION ON THE PERNICIOUS EFFECTS of Gaming, which gained a prize (June 1783) in the Univ. Camb. M. 1783. 8°.

ff. 2+pp. 100. 1*s.* 6*d.*
Richard Hey, Pudfey, Leeds, B. 1745, Magd., Fellow & Tutor, B.A. 1768, Sidney, Fellow, M.A. 1771, LL.D. 1779, Esquire Bedell 1772, D. 1835.

702. ATWOOD, G. TREATISE OF THE RECTILINEAR MOTION & Rotation of Bodies, with a description of original experiments. Camb. M. 1784. 8°.

ff. 2+pp. xv+436. Calf. 4*s.* 6*d.*
George Atwood, Westminster, B. 1746, Trinity 1765, Fellow, B.A. 1769, M.A. 1772, F.R.S., Financial Secretary to Wm. Pitt, D. 1807.

703. Baker, Thomas, Memoirs of the Life & Writings of, from the Papers of Dr Zachary Grey, with a catalogue of his MS. Collections by Robert Masters. Camb. M. 1784. 8°.

pp. xvi+154+95. 2 Portraits. Half calf. 4*s.* 6*d.*

Thomas Baker, Crook, Lanchester, Durham, B. 1656, St John's 1674, Fellow, B.A. 1677, M.A. 1681, B.D. 1688, R. of Long Newton, Durham, 1787, ejected from Fellowship 1716, D. 1740.

The materials for an Athenae Cantabrigiensis known as the "Baker MSS." are, Vols. 1 to 23 in the British Museum, Vols. 24 to 42 in the Camb. Univ. Library.

704. Hey, Richard. Dissertation on the pernicious effects of Gaming. 2nd Edit. Camb. M. 1784. 8°.

ff. 2+pp. 100. 1*s.* 6*d.*

705. Isola, Agostino. Pieces from the Italian Poets translated by gentlemen of the Univ. 2nd Edit. Camb. M. 1784. 8°.

pp. xi+115. 2*s.* 6*d.*

706. Long, Roger. Astronomy. Camb. finished by M. 1784. 4°.

See ante Nos. 463 & 571.

707. Poll for the Election of two Representatives in Parliament for the Univ., April 3, 1784. Candidates: Hon. Wm. Pitt, Lord Euston, Hon. John Townshend, James Mansfield. By John Beverley. Camb. N. n. d. 8°.

pp. 36. 5*s.*

John Beverley, Norwich B. 1743, Christ's, B.A. 1767, M.A. & Esquire Bedell 1770. D. 1827. See Gunning's *Reminiscences*, 8vo. 1854, Vol. I. pp. 132, 148, 191 &c.

708. Remarks on the Address to the Governors of Addenbrooke's Hospital. 1784. 4°.

pp. 19. Signed "A Governor." 2*s.* 6*d.*

On the subject of the Election of Surgeons.

709. Seale, John Barlow. Analysis of the Greek Metres. Camb. M. 1784. 8°.

ff. 4+pp. 48. Folding table. 1*s.* 6*d.*

John Barlow Seale, Christ's, Fellow, B.A. (7th Wrangler) 1774, M.A. 1777, D.D. 1789. "...he lectured on the *Metre* of the Greek Choruses, of which I knew nothing, but on which he had (unfortunately for me) published a book. He was a man of very strong prejudices, and accustomed himself, when he wanted to illustrate his subject by an example, to introduce the name of some man who was obnoxious to him. He particularly disliked the Master of his own college; and when speaking of the force of habit, he cautioned us against acquiring bad

habits, and generally added,—'for want of observing this rule, our *Warden* indulges himself in the most filthy and disgusting of all habits, that of chewing tobacco, which renders him unfit for decent society.'" Gunning, *Remin.*

710. CONCISE & ACCURATE DESCRIPTION OF THE UNIV., TOWN, & County of Camb., etc. New & improved edition. Camb. M. [1785.]

12°.

ff. 2+pp. 1 to 48, 85 to 164 (wrongly numbered, see note on p. 164). Illustrations the same as in No. 646. 3*s.* 6*d.*

711. EXCERPTA È STATUTIS ACAD. CANT. CANTAB. M. 1785. 8°.

f. 1+pp. 36. Title-page damaged. (See also No. 728.) 1*s.*

712. HEY, RICHARD. DISSERTATION ON SUICIDE, WHICH GAINED a prize (May 1785) in the Univ. of Camb. Camb. M. 1785. 8°.

pp. 90. 2*s.* 6*d.*

713. HOWE, JOHN, & B. GROSVENOR. ABRIDGEMENT OF A DISCOURSE on self-dedication by John Howe, & The temper of Jesus towards his enemies etc. by B. Grosvenor. To which are prefixed the lives of the authors. Camb. M. 1785. 8°.

pp. xv+73. 2*s.*

The preface is signed J. A.—apparently the printer, J. Archdeacon—who apologizes for "a man of no learning & but little leisure from business" undertaking such work.

John Howe, Loughborough B. 1630, Christ's, B.A., removed to Oxford, Bible Clerk Brasenose, Fellow & Dean Magd., M.A. 1652, Domestic Chaplain to Cromwell, officiated at English Church Utrecht 1685, D. 1705.

Benjamin Grosvenor, B. 1675, a dissenting Minister in London, D. 1758.

714. TEN MINUTES' ADVICE TO FRESHMEN. CAMB. M. 1785. 8°.

pp. 54. Signed "A Questionist." 1*s.* 6*d.*

714*. WATSON, RIC. COLLECTION OF THEOLOGICAL TRACTS, IN six volumes. Vols. I. to III. & VI. Cambridge, M. 1785. 8°.

Vol. I. pp. xxxii+504. Vol. II. ff. 2+pp. 533+f. 1. Vol. III. ff. 2+pp. 484. Vol. IV. *Lond.* pp. vii+513. Vol. V. *Lond.* pp. viii+443. Vol. VI. *Camb.* ff. 2+pp. 420+ff. 24. 6 vols. half calf. Poor copy. 7*s.* 6*d.*

715. [WESLEY, JOHN.] DUTY & ADVANTAGE OF EARLY RISING. 2nd Edit. Camb. M. for the editor. 1785. 8°.

ff. 2+pp. 18. Contains "advertisement" by J. A[rchdeacon?] Camb. May 5, 1785: also on last page a list of books by the same editor. 1*s.* 6*d.*

716. ΞΕΝΟΦΩΝΤΟΣ ΚΥΡΟΥ ΑΝΑΒΑΣΕΩΣ ΒΙΒΛΙΑ ΕΠΤΑ. Xenophontis de Cyri Expeditione libri VII, a Thoma Hutchinson. Edit. Quarta. Cantab. M. 1785. 4°.

ff. 4+pp. lix+598. Calf with blind & gilt tooling. With list of books for J. Nicholson. 9s.

Porson made Addenda & Corrigenda with short notes to this edition at the request of Nicholson the Cambridge bookseller, & prefixed "Lectori, si quis erit," Cantabrigiae 22 Aug. 1786.

717. Collection of 135 Play Bills of the Performances at the Stirbitch Theatre extending from Sept. 16, 1786 to Sept. 19, 1808. Camb. N. (1798—1808). P. (1798—1801). F°.

None of those in the earlier years have a printer's name. Some of the bills are cut off at the foot. There is also a notice of a reward offered for the detection of persons who raised an alarm of fire, signed "J. C. Hindes, manager." Half russia, from the Library of Dr Corrie. 30s.

718. Ormerod, Richard. Remarks on the 14th Section of Dr Priestley's disquisitions on matter & spirit. Camb. M. 1786. 8°.

ff. 2+pp. 60. 1s. 6d.

Richard Ormerod, Christ's, B.A. 1784, M.A. 1787.

719. Tasso's "Gerusalemme Liberata:" with explanatory notes on the Syntax etc. by Agostino Isola. Camb. M. 1786. 8°.

2 vols. Vol. I. pp. xiv+331. Vol. II. ff. 6+pp. 337. Calf. 4s. 6d.

720. Watson, R. Chemical Essays Vol. IV. Camb. M. 1786. 8°.

With the other vols., see ante No. 693.

721. Cantabrigienses Graduati. 1659 usque ad 1787. Cantab. M. 1787. 4°.

f. 1+pp. 442. Half calf. 12s.

721*. ——— Another Copy. Calf, rebacked. Containing many MS. notes on certain of the names, and a list of errata. 14s.

722. Cooke, Wm. Praelectio ad actum publicum habitum Cantab. 8vo. Id. Mart. 1787. Cantab. M. 1787. 4°.

pp. 21. 2s.

William Cooke, Eton & King's, Fellow, B.A. 1770, M.A. 1773, Regius Professor of Greek 1780—93, R. of Hemstead with Lessingham, Norfolk, 1785, D. 1824.

723. Ludlam, W. Rudiments of Mathematics. Second Edit. Camb. M. 1787. 8°.

pp. 234. 3 folding plates.

(*b*) Mathematical Essays. Second Edit. Camb. M. 1787. 8°.

f. 1+pp. 97. 3 folding plates. 2 vols. in 1, calf. 4s. 6d.

W. Ludlam, St John's, Fellow, B.A. 1738, M.A. 1742, B.D. 1749, R. of Cuckfield Suff., V. of Norton by Galby, D. 1788 & buried at St Mary's, Leicester. See several references to him in Nichols, *Lit. Anec.*

724. Tanner, Thos. Notitia Monastica: or an account of all the Abbies &c. formerly in England & Wales, and of all the Colleges & Hospitals founded before 1540. Published 1744 by John Tanner, & now reprinted, with additions, by Jas. Nasmith. Camb. M. 1787. F°.

ff. 2+pp. lx+ff. 396. Portrait of Thos. Tanner & 3 plates of arms of monasteries. Morocco, gilt tooled, edges marble under gilt. £6. 6s.

Thomas Tanner, Market Lavington, Wilts. B. 1674, Oxford, Queen's & Fellow of All Souls, R. of Thorpe Norfolk 1701, Preb. of Ely 1713, Canon of Christ Church 1724, Bp. of St Asaph 1732, D. 1735.

725. Two Discourses on the Creation of all things by Jesus Christ; and on the Resurrection of the dead through the man Jesus Christ. 3rd Edit. Published by the Society for promoting the knowledge of the Scriptures. Camb. [N?] 1787. 8°.

pp. 12. 1s.

726. Beverley, John. Account of the different ceremonies observed in the Senate House of the Univ. of Camb.: with tables of fees etc. Camb. M. 1788. 8°.

ff. 2+pp. 174. 2s. 6d.

727. ———— Another copy, interleaved & presented to Rev. L. Yates, D.D. With MS. Additions. Half russia. 4s. 6d.

728. ———— Another copy. With Excerpta è Statutis, 1785 (see ante No. 711), & Overton's Views of Camb., being reduced copies of 30 plates in Loggan, with the Senate House & Library & Fellows' Building, King's; folding tables of Fees, &c.: in 1 vol. Calf, from the Comerford sale. 25s.

729. Robinson, R. Discourse on Sacramental Tests, at Camb. Oct. 30, 1788, at a general meeting of deputies of the Dissenting congregations in Cambs. Camb. N. for J. Bowtell. 1788. 8°.

ff. 2+pp. 27. 1s.

730. ———— Slavery inconsistent with the Spirit of Christianity. Sermon at Camb., Feb. 10, 1788. Camb. M. 1788. 8°.

f. 1+pp. 39. 1s.

731. [Symonds?] Reasons for revising by authority our present version of the Bible. Camb. M. 1788. 8°.

pp. 63. See Nos. 743 & 782. 1s. 6d.

732. Watson, R. Address to Young Persons after Confirmation. Camb. M. 1788. 8°.

pp. 76. 2s.

733. Watson, R. Charge to the Clergy of the Archdeaconry of Ely, June 12, 1788. Camb. M. 1788. 8°.

pp. 25. 1*s.* 6*d.*

734. ———— Charge to the Clergy of the Diocese of Llandaff, June 1788. Camb. M. 1788. 8°.

pp. 35. 1*s.*

736. Address to the Congregation at St. Mary's, Cambridge, on the sermon preached by Rev. W. F...., M.A., Dec. 28, 1788. By a Questionist of St. John's Coll. Camb. M. 1789. 8°.

pp. 30. 1*s.* 6*d.*
W. F...was William Frend, and several of the sentences from his *Mr Coultlurst's Blunders exposed* are quoted against himself.

737. Concise & accurate description of the Univ. etc. of Camb. New Edit. Camb. M. [1789]. 12°.

f. 1+pp. 164. Illustrations and mistake in paging the same as in No. 710. 3*s.* 6*d.*

738. Holy Bible. Camb. M. 1789. 4°.

ff. 546. Morocco, gilt leaves. Stained. 12*s.*

739. Seale, J. B. Analysis of Greek Metres. Second Edit. Camb. M. for W. H. Lunn. 1789. 8°.

ff. 4+pp. 52. 1*s.* 6*d.*

740. C., J. The Coin-Act. By way of dialogue. Camb. M. 1789. 8°.

pp. 22. 2*s.*
"Read this little Gospel-Drama with attention; it is the production of a most "dear brother beloved in the ministry, meant as an improvement on the late "Money-Act." Rowland Hill, "Tottenham Court Chapel, June 5, 1775."

741. Disney, W. Univ. Sermon, June 28, 1789, with strictures on the licentious notions avowed in Mr Gibbon's Roman History. Camb. M. 1789. 4°.

pp. ii+22. 1*s.* 6*d.*
William Disney, B. 1731, Trinity, Senior Wrangler 1753, Fellow 1754, M.A. 1756, B.D. 1768, D.D. 1789, Prof. of Hebrew 1757, R. of Pluckley, Kent, 1777, D. 1807.

742. Morgan, Caesar. Sermon in Ely Cathedral, Apr. 23, 1789, day of general thanksgiving for his majesty's recovery. Camb. M. 1789. 8°.

ff. 2+pp. 23. 1s. 6d.
Cæsar Morgan, Christ's, Fellow, B.A. 1773, M.A. 1776, D.D. 1793, V. of Wisbech 1795—1802, Minor Canon of Ely, D. 1812.

743. Symonds, John. Observations on the Expediency of revising the present English version of the Gospels & Acts. Camb. M. 1789. 4°.

ff. 6+pp. 180. 4s.
John Symonds, St John's, B.A. 1752, Fellow of Pet. 1753, M.A. 1754, LL.D. 1772, Prof. of Modern History 1771.

744. Berkenhout, Dr. Letters to his son at the Univ. Camb. M. 1790. 8°.

ff. 2+pp. iv+374. Calf. 4s. 6d.
At end is a catalogue of Cadell's publications, 16 pp.
John Berkenhout, Leeds B. c. 1730, in military service in Prussia & England, studied Physic in Edinburgh 1760, M.D. Leyden 1765, D. 1791. Writer in Medicine, Botany, & general literature.

745. Concise & accurate description of Camb. Camb. M. n.d. [1790]. 12°.

ff. 2+pp. 149. 3s. 6d.
In addition to the illustrations of former editions, this has one of King's Coll. Chapel, the Library & the Senate House. The others are the same as in No. 710.

746. Ferrar, Nicholas. Memoirs by P. Peckard. Camb. M. 1790. 8°.

pp. xvi+316. Folding genealogical table. Portrait of Ferrar by C. Johnson engraved by P. W. Tomkins. Calf. 9s.
Nicholas Ferrar, Lond. B. 1592, Clare, Fellow, B.A. 1610, M.A. 1613, M.D. 1624, took orders 1626 & retired to Little Gidding. D. 1637.
Peter Peckard, Master of Magd. 1781, D.D. 1785.

747. Hey, John. Thoughts on the Athanasian Creed. Visitation Sermon at Stony Stratford, Ap. 12, 1790. Camb. M. 1790. 8°.

pp. 23. 1s.

748. Labutte, R. French Grammar, to which is prefixed an Analysis relating to that subject. 2nd Edit. Camb. M. 1790. 8°.

pp. xii+112. 2s. 6d.
René La Butte, native of Angers in Anjou, came to England as a printer, composed the Tables of Logarithms by Gardiner, went to Cambridge with Walker & James who commenced in 1744 the *Cambridge Journal*, the first newspaper issued in Cambridge. Through Dr Conyers Middleton he was established as a French teacher in Cambridge & continued with great success till the time of his death in 1790.

749. Poll for Election of two representatives in Parliament for the Univ., June 17, 1790. Candidates: Hon. Wm. Pitt, Lord Euston, Laurence Dundas. By John Beverley. Camb. M. 8°.

pp. 38. 2*s*.

750. Vince, Rev. S. Astronomy. Camb. M. 1790. 4°.

ff. 3+pp. 204. 8 folding plates. Half calf. 5*s*.
Samuel Vince, Fressingfield, Suff. B....?, Caius, B.A. (Senior Wrangler & Smith's Prizeman) 1755, Sidney, M.A. 1778, Plumian Professor 1796, F.R.S., V. of South Creek, Norfolk, & Archdn. of Bedford, D. 1821.

751. Fawcet, John. Essay on the propagation of the Christian Religion: the Norrisian Prize. Camb. M. 1791. 4°.

pp. 16. 2*s*. 6*d*.
John Fawcet, Magd., B.A. 1792, M.A. 1795.

752. Hayter, Thos. Univ. Sermon on Faith & Election, Dec. 5, 1790. Camb. M. 1791. 8°.

f. 1+pp. 25. 1*s*.

753. Hey, John. Heads of Lectures in Divinity in the Univ. of Camb. Camb. M. 1792. 8°.

ff. 2+pp. vii+72. 2*s*.

754. Jones, Thos. Sermon on Duelling before the Univ. of Camb., Dec. 11, 1791. Camb. M. 1792. 4°.

ff. 2+pp. 16. 1*s*. 6*d*.
Thomas Jones, Berriew, Montgomerys. B. 1756, Shrewsbury, St John's 1774, removed to Trinity 1776, Fellow, B.A. 1779, M.A. 1782, became a distinguished tutor in Mathematics. He was Senior Wrangler of his year, and tutor to the 2nd Wrangler, Dr Herbert Marsh, who wrote a memoir of him. D. 1807.

755. Marsh, Herbert. Authenticity of the five books of Moses considered, being the substance of a discourse before the Univ. Camb. M. 1792. 4°.

pp. 16. 1*s*. 6*d*.
Herbert Marsh, Faversham, Kent, B. 1757, St John's, Fellow, B.A. 1779, M.A. 1782, B.D. 1792, D.D. 1808, Lady Margaret Professor 1807, Bp. of Llandaff 1816, Bp. of Peterborough 1819. D. 1830.

756. ———— Essay on the usefulness & necessity of Theological Learning to those who are designed for holy orders. Camb. M. 1792. 4°.

pp. 13. 1*s*. 6*d*.

757. Robinson, Robt. Ecclesiastical Researches. Camb. N. 1792. 4°.

ff. 10+pp. 643. *Large paper, uncut.* 7*s.* 6*d.*

758. Waring, Edw. On the principles of translating Algebraic quantities into probable Relations & Annuities, etc. Camb. M. 1792. 8°.

f. 1+pp. 59. With autograph of R. Woodhouse, Caius Coll., 1794, afterwards Lucasian (1820) & Plumian (1822) Professor. 4*s.* 6*d.*

759. Atkins, James. Treatise on the horizontal sun & moon, wherein is shewn, according to the principles of Refraction, how it happens that those bodies seem bigger in the horizon than in the zenith. Camb. M. 1793. 8°.

ff. 2+pp. 22. Folding plate. 3*s.* 6*d.*
James Atkins, Magd., Fellow, B.A. 1774, M.A. 1777, R. of St Michael's Longstanton.

760. Cambridge Intelligencer. Nos. 3 to 5, 8, 9, 12 to 15, 17 to 20, 22 to 51, 53 to 77, 79 to 86. Aug. 3, 1793 to March 7, 1795. Camb. P. F°.

76 nos. (1 partly cut away). In 1 vol. Half calf. £3. 3*s.*
The later nos. contain verses by "S. T. C. Jes. Coll.," S. T. Coleridge, who came to Jesus College, but left in his second year without taking a degree.

761. Castley, Thos. Alma Mater, being a short vindication, upon general principles of the defensive authority invested in the Univ. of Camb. for the support of the established doctrine of the church etc. Camb. N. 1793. 8°.

pp. 98. 2*s.* 6*d.*
Thomas Castley, Jesus, Fellow, B.A. 1787, M.A. 1790.

762. Codex Theod. Bezae Cantabrigiensis, Evangelia et Apostolorum Acta complectens, quadratis literis, Graeco-Latinus. Edidit Thomas Kipling. Cantab. A. Impensis Academiae. 1793. Royal F°.

2 vols. Vol. I. f. 1+pp. xxviii+413. Vol. II. f. 1+pp. 413 to 854, p. 413 being the same as in Vol. I. Half red mor., gilt top. £5. 5*s.*
Thomas Kipling, Yorks. B....? St John's, Fellow, B.A. 1768, M.A. 1771, B.D. 1779, D.D. 1784, Dean of Peterborough, Deputy Prof. of Divinity for Watson, Boyle Lecturer 1792, led the prosecution of William Frend in 1793. D. 1822.

763. Edwards, Thomas. Remarks on Dr Kipling's Preface to Beza. Part the first. Camb. P. 1793. 8°.

pp. viii+56. 1*s.* 6*d.*
Thomas Edwards, Clare, Fellow, LL.B. 1782, Jesus, Fellow, LL.D. 1787.

764. Fawcett, James. Univ. Sermon, Jan. 27, 1793. Camb. M. 1793. 4°.

pp. 20. 1s. 6d.
James Fawcett, Leeds B. 1752, St John's, Fellow, B.A. 1774, M.A. 1777, Lady Margaret Preacher 1782, B.D. 1785, V. of St Sepulchre's Cambridge, Norrisian Professor 1795, R. of Thursford & Great Snoring Norf. 1801, D. 1831.

765. Frend, Wm. Peace & Union recommended to the associated bodies of Republicans & Anti-Republicans. 2nd Edit. Camb. P. for W. Page. 1793. 8°.

pp. iv+67. 2s. 6d.
William Frend, Canterbury B. 1757, Christ's, B.A. 1780, Jesus, Fellow, M.A. 1783, V. of Madingley 1783—7, banished from the University on becoming a Unitarian, Lond. D. 1841.

766. ———— Peace & Union. Camb. P. 1793. 8°.

See No. 765.

(*b*) Trial of Wm. Frend for writing Peace & Union. By John Beverley. Camb. N. [1793]. 8°.

pp. iv+88.

(*c*) Proceedings in the Court of Delegates on the appeal of Wm. Frend. By John Beverley. Camb. N. 8°.

pp. 89 to 129.

(*d*) Extracts from Writings published in the name of Mr Frend. By a Friend to the Established Church. [1793]. 8°.

pp. 7. No imprint.
In 1 vol., half calf. 6s.

767. ———— Account of proceedings in Univ. against. Published by the defendant. Camb. P. 1793. 8°.

pp. liii+268. Half russia. 4s. 6d.

768. Hey, John. Heads of Lectures in Divinity. 2nd Edit. Camb. Q. 1793. 8°.

pp. viii+72. 2s. 6d.

769. Pearson, Edward. Univ. Sermon, Nov. 5, 1793. Camb. Q. N.D. 8°.

ff. 2+pp. 24. 1s.
Edward Pearson, Norwich B. 1756, Sidney, Fellow, B.A. 1782, M.A. 1785, B.D. 1792, D.D. & Master of Sidney 1808, Christian Advocate 1810, R. of Rempstone, Notts., D. 1811.

770. Act for the better Paving, Cleansing, & Lighting the Town of Cambridge, etc. with a copious index. Camb. N. 1794. 8°.

pp. 80 + ff. 4. 2*s.* 6*d.*

771. Chatterton. Poems supposed to have been written at Bristol in the 15th century. By Thomas Rowley. Camb. P. for the Editor. 1794. 8°.

pp. xxxii + 329. Glossary at end. 7*s.* 6*d.*
The vol. has an engraved title with the design of an old chest in a vault having rolls lettered "Yellow roll," "Ælla," & "Battle," & these words below: "Che trae L'huome del sepolcro ed in vita il serba. Petrarca." The Editor who signs the preface "L. S. Pembroke Coll. July 20, 1794," was Lancelot Sharpe, Pemb. B.A. 1796, M.A. 1800, Incumbent of Allhallows Staining from 1806, preb. of St Paul's 1843, D. 1851 aged 77.

772. Coleridge, S. T. The fall of Robespierre. An historical drama. Camb. P. 1794. 8°.

pp. 40. 36*s.*
The last leaf contains "Proposals for publishing by subscription, Imitations "from the Modern Latin Poets, with a critical & biographical essay on the restora- "tion of Literature. By S. T. Coleridge, of Jesus College, Cambridge. The work "will consist of two volumes, large 8vo elegantly printed on superfine paper: price "to subscribers 14*s.* in boards: to be paid on delivery." On the last page the "design" is given in detail, & it is announced that "The volumes will be ready shortly after next Christmas. S. T. C. Cambridge Sept. 22, 1794."

773. Common Prayer, Book of. Camb. Q. 1794. 12°.

ff. 132. Also *Psalms in Metre*, Lond. 1794. Red morocco. 3*s.* 6*d.*

774. [Foster, Thos.] Farewell Ode on a distant prospect of Cambridge. By the author of the Brunoniad. Camb. P. 1794. 4°.

pp. 16. 1*s.* 6*d.*
Thomas Foster, [? B.A. St John's 1792].

775. Hey, John. Heads of Lectures in Divinity. 3rd Edit. Camb. Q. 1794. 8°.

ff. 2 + pp. vii + 76. 2*s.* 6*d.*

776. [Le Grice, C. V.] Analysis of Paley's Principles of Moral Philosophy. Camb. N. 1794. 12°.

pp. 35. 1*s.*
Charles Valentine Le Grice, Trin. 1792, B.A. 1796, M.A. 1805. He was a schoolfellow of Charles Lamb's at Christ's Hospital; see "Christ's Hospital Five and Thirty Years ago" and note in "Essays of Elia" ed. by Ainger, p. 383.

777. Newton, T. Conic Sections. Cambridge, Q. 1794. 8°.

f. 1 + pp. vii + 114. 11 folding plates.

(*b*) Illustration of Sir I. Newton's Method etc. 8°.

See post under 1805.
2 in 1 vol., half calf. 3*s.* 6*d.*
Thomas Newton, Jesus, Fellow, B.A. 1783, M.A. 1786, R. of Tewin, Herts.

778. Owen, John. Righteous Judgment. Assize Sermon at St. Mary's before Sir W. Ashurst, March 11, 1794. Camb. Q. 1794. 8°.

f. 1 + pp. 26. 1*s.*
John Owen, Corpus, Fellow, B.A. 1788, M.A. 1791.

779. ——— Subordination considered on the grounds of Reason and Religion. Assize Sermon at St. Mary's before Sir James Eyre & Sir W. Ashurst, Aug. 5, 1794. Camb. Q. 1794. 8°.

ff. 2 + pp. iv + 36. 1*s.*

780. Pearson, Edw. Univ. Sermon, Jan. 30, 1794. Camb. Q. [1794.] 8°.

ff. 2 + pp. 29. 1*s.*

781. Strictures upon the discipline of the Univ. of Camb., addressed to the Senate. 2nd Edit. Camb. [P?] 1794. 8°.

ff. 2 + pp. 53. 2*s.* 6*d.*

782. Symonds, John. Observations on the expediency of revising the present English Version of the Epistles in the New Testament. With a reply to "An Apology for the Liturgy & Church of England." Camb. Q. 1794. 4°.

ff. 2 + pp. xxxii + 100. 4*s.*

783. Thoughts on the nature of True Devotion, with reflections on the late Fast. Addressed to the British Nation. Camb. P. n.d. [1794]. 8°.

pp. 64. 1*s.* 6*d.*
A letter on p. 20 was extracted from the *Camb. Intelligencer* of Feb. 22, 1794.

784. Waring, E. Essay on the principles of human Knowledge. Camb. Q. 1794. 8°.

pp. 244. Autograph of Archd. Francis Wrangham 1804. 4*s.* 6*d.*

785. Wollaston, F. J. H. Plan of a Course of Chemical Lectures. Camb. Q. 1794. 8°.

f. 1 + pp. 48. 2*s.* 6*d.*
Francis John Hyde Wollaston, F.R.S., Sidney, B.A. 1783, Trinity Hall, Fellow, M.A. 1786, B.D. 1795, Jacksonian Professor 1792, Master of Sidney 1807.

786. Academical Contributions of Original & translated Poetry. Camb. P. 1795. 8°.

pp. viii + 111. 3s. 6d.
This collection consists of 43 contributions which are signed, B. (10); G. (1); J. (5); L. (2); R. (5); T. (12); Y. (3); Z. (2); & Leonidas (1); 2 have no signature.

787. Browne, I. H. The Immortality of the Soul, a poem. Translated from the Latin by John Lettice. To which is added the Original Poem with a Commentary by the Translator. Camb. Q. 1795. 8°.

pp. 312. 4s. 6d.
Isaac Hawkins Browne, Burton-on-Trent B. 170$\frac{5}{6}$, educated at Lichfield and Westminster, Trin. Coll. 1721; does not appear in *Grad. Cant.* as having taken a degree. Lincoln's Inn 1727, M.P. for Wenlock 1744. D. 1760.
"We must not estimate a man's powers by his not being able to deliver his sentiments in public. Isaac Hawkins Browne, one of the first wits of this country, got into Parliament, and never opened his mouth." Dr Johnson.

788. [Joyce, Jeremiah.] Analysis of Paley's Evidences of Christianity. In three parts. Camb. P. 1795. 8°.

pp. 88. 1s. 6d.
The second edition is signed, see post No. 811.
Jeremiah Joyce, a unitarian minister B. 1764, D. 1816.

789. Le Grice, C. V. Prize declamation spoken in Trinity Coll. Chapel, May 28, 1794 on Richard Cromwell. With a speech on Dec. 18, commemoration day. Camb. P. 1795. 8°.

pp. 44. 2s. 6d.

790. Mainwaring, John. Univ. Sermon May 3, 1795. Camb. Q. 1795. 4°.

pp. 20. 2s.

791. Pearson, Edw. Univ. Sermon, Oct. 25, 1795, the anniversary of his majesty's accession. Camb. R. 1795. 8°.

ff. 2 + pp. 26. 1s.

792. Ramsden, Rich. The right to life. Univ. Sermon, Nov. 29, 1795. Camb. R. 1795. 8°.

f. 1 + pp. 20. 1s.
Richard Ramsden, Trinity, Fellow, B.A. 1786, M.A. 1789, D.D. 1807.

793. Stukeley, Wm. Palaeographia Britannica; or discourses on antiquities in Britain, in which is given an account of Lady

Roisia (Foundress of Royston) & her family; with a description of her cave there. Camb. N. 1795. 8°.

pp. 50. 4*s*.

William Stukeley, Holbeach, B. 1687, Corpus, M.B. 1709, M.D. 1719, took Orders in 1729 & was presented to the living of All Saints, Stamford, R. of St George the Martyr, Queen Square 1747, D. 1765.

794. Thomason, Thomas. Essay to prove that the Holy Scriptures, rightly understood, do not give encouragement to Enthusiasm or Superstition. Norrisian Prize. Camb. Q. 1795. 8°.

pp. 40. 2*s*.

Thomas Truebody Thomason, Magd., B.A. 1796, Queens', Fellow, M.A. 1799.

795. Vince, S. Fluxions. [Principles of Mathematics & Natural Philosophy, Vol. 2.] Camb. R. 1795. 8°.

ff. 3 + pp. 230 + f. 1 (corrigenda). 3*s*.

796. Benjoin, Geo. Jonah, a faithful translation from the original: with notes, and a discourse proving the genuineness of the present text. Camb. R. 1796. 4°.

pp. 204. 4*s*.

George Benjoin, Jes. Coll. Not in *Grad. Cant.* He appears in the *Camb. Calendar* as an undergraduate Fellow Commoner from 1796 to 1799.

797. Cambridge University Calendar for the year 1796. Containing a list of the present members, the livings in the gift of each College, with their incumbents; some useful particulars concerning the Fellowships, Scholarships, &c. Professors, Officers, Prizemen, &c. (To be continued annually.) Cambridge printed by Benjamin Flower, for W. Page, and sold by the Booksellers in Cambridge; F. & C. Rivington, St Paul's Church-yard, London; and J. Cooke, Oxford [Price 2*s*. 6*d*.].

Pott 8vo. pp. 190. Edited by G. Mackenzie B.A., Trinity.

A complete set from the first issue in 1796 to 1891 [none was published for the year 1798], 95 volumes, to 1850 in calf, 1851 to 1891 in cloth as published. £12. 12*s*.

This set to 1875 belonged to Dr Lee of Colworth, & some of the volumes have notes & corrections by him. The Calendar for 1796 was compiled by G. Mackenzie, Trinity; for 1797 by J. Beverley, Esquire Bedell; for 1799, 1800, 1801, 1802 by B. C. Raworth, Trinity Hall; for 1803, under the title of the Cambridge University Register, by John Beverley M.A.; for 1804 by "a member of the Senate" who dedicates the volume to William Pitt & the Earl of Euston. 1796—99 were printed by Benjamin Flower, 1800—2 by F. Hodson, corner of Green Street, 1803 by R. Watts (University Printer), 1804 at the University Press, 1805—12 by F. Hodson, 1813—22 by J. Hodson, 1823—5 by R. Gilbert, St John's Square, London, 1826—91 at the University Press. Publishers: 1796 W. Page, 1799 Nicholson, & Deighton, 1800—2 Nicholson, 1803—12 J. Deighton, 1813—25 J. Deighton & Sons, 1826—48 J. & J. J. Deighton, 1849—54 John Deighton, 1855—91 Deighton, Bell & Co.

A folding table appears in 1800 giving cycle for nomination of Proctors, & number of members of the University, making with non-residents 2055. A similar table has been continued to the present time, with Fees & University Honours won by each College; also for several years appear combination papers for University Preachers. The Tripos Papers have been printed from the beginning. In the year 1802 there is a copy of Tripos verses on *Maps* (John Nicholson, the bookseller). The List of Stage Coaches appears from 1802 to 1841. The volumes to 1816 were about Pott 8vo. in size, in 1817 the work was increased to 12mo. & in 1832 to its present size. The first Vol. had 190 pages; 1816, xv+317; 1836, xxvi+13+402; 1856, xxxii+528; 1876, xlviii+705; 1891, lxxxii+928.

See Mr Christopher Wordsworth's *Scholae Academicae* App. VII. pp. 364—7.

798. DESCRIPTION OF THE UNIV., TOWN, & COUNTY OF CAMB. Camb. R. 1796. 12°.

ff. 3+pp. 166. Half calf. 3s. 6d.

The plan of Camb. is dated 1791; all the other illustrations are the same as in No. 745.

799. FARISH, W. PLAN OF A COURSE OF LECTURES IN ARTS & Manufactures, more particularly such as relate to Chemistry. Camb. R. 1796. 8°.

pp. 36. 2s.

William Farish, Magd., Fellow, B.A. 1778, M.A. 1781, B.D. 1820, Prof. of Chemistry 1794, Jacksonian Professor 1813.

800. FLOWER, BENJ. NATIONAL SINS CONSIDERED, IN TWO LETTERS to Rev. Thos. Robinson, Vicar of St. Mary's Leicester. With a letter from Robert Hall to Chas. Simeon, & Reflections on War by W. Law. Camb. P. 1796. 8°.

pp. xxiii+108. 3s.

Benjamin Flower, originally partner in the firm of Anstice & Worstead, Grocers, London, lost the whole of his property by a speculation in the Funds, afterwards a printer in Cambridge where in 1793 he commenced the *Cambridge Intelligencer*. The freedom of his remarks in this paper subjected him to prosecution & imprisonment; the paper declined & was discontinued. In 1816 he was engaged in printing at Harlow, Essex, where he conducted a monthly work "The Political Review," D. at Dalston 1829 aged 74. From Cooper's *Biog. Dict.*

801. HOLY BIBLE. CAMB. Q. 1796. 8°.

Divided into 2 vols. with separate title to Vol. 2. Old Test. ff. 674. Apocrypha, ff. 160. New Test. ff. 205. Calf. 5s. 6d.

802. ——— Another copy. 2 vols. Blue straight-grained morocco, gilt leaves. 9s.

803. ——— Another copy, same edition, but with different titles, without date. Rough calf. 5s. 6d.

804. LE GRICE, C. V. ANALYSIS OF PALEY'S POLITICAL & MORAL Philosophy. 2nd Edit. Camb. P. 1796. 8°.

pp. 94. 1s. 6d.

805. [Le Grice, C. V. (?)] General Theorem for A....Coll. Declamation. By ———— with copious notes by Gronovius. Camb. N. 1796. 8°.

pp. 16. 2s. 6d.
The author's name is filled in in an old hand, and also "Trinity" before "Coll.", &c.

806. Ramsden, R. The Right to Life. Part II. Univ. Sermon June 26, 1796. Camb. R. 1796. 8°.

f. 1 + pp. 29. 1s.

807. Simeon, Chas. The Gospel-Message. Univ. Sermon, Nov. 13, 1796. 4th Edit. Camb. Q. 1796. 8°.

pp. 12. 1s.
Charles Simeon, Reading B. 1759, Eton & King's, Fellow, B.A. 1783, M.A. 1786, Incumbent of Trinity Church, Cambridge from 1783. D. 1836.

808. Wood, James. Mechanics. Camb. R. 1796. 8°.

ff. 2 + pp. 198 + f. 1.

(*b*) Vince, S. Hydrostatics. Camb. R. 1796. 8°.

ff. 2 + pp. 146 + f. 1.
These form parts I & II of the Principles of Mathematics & Natural Philosophy, Vol. 3. 3s. 6d.
James Wood, Turton, Lancs. B. 1760, St John's 1778, Fellow, B.A. 1782, M.A. 1785, B.D. 1793, D.D. 1815, Master of St John's 1815, Dean of Ely 1820, R. of Freshwater 1823, D. 1839.

809. Bryant, Jacob. The Sentiments of Philo Judeus concerning the ΛΟΓΟΣ; together with extracts from his writings compared with the Scriptures. Camb. R. 1797. 8°.

pp. vii + 290. Boards. 3s.

810. [Cobbett, Wm.] Annals of blood; or the authentic relation of various acts of horrid barbarity committed by the authors & abettors of the French Revolution. By an American. Camb. N. 1797. 12°.

pp. 154. 7s. 6d.

811. [Joyce, Jeremiah.] Analysis of Paley's Evidences. 2nd Edit. Camb. P. 1797. 8°.

pp. 84 + ff. 2. Joyce signs the preface. At end a list of books published by B. Flower. 1s. 6d.

812. NEWTON, CHAS. POEMS. CAMB. R. 1797. 8°.

pp. x+72+ff. 2 (Glossary). Red morocco, gilt leaves. Dedicated to Rev. S. Foster, D.D., Norwich, & has list of subscribers, chiefly at Cambridge & Norwich. 6s. 6d.

Charles Newton, Corpus, B.A. 1800.

813. RIGHT TO LIFE. A UNIV. SERMON BY R. RAMSDEN, TRANSlated into verse by Humphrey Horace Esq. Camb. P. 1797. 8°.

pp. iv+30. 2s. 6d.

814. ROBINSON, R. HISTORY & MYSTERY OF GOOD FRIDAY. 7TH Edit. Camb. P. 1797. 12°.

pp. 33. 1s.

815. SIMEON, CHAS. DANGER OF NEGLECTING THE GREAT SACRIfice: Assize Sermon, Aug. 22, 1797. Camb. R. 1797. 8°.

pp. 18. Dedicated to Chief Justice Macdonald. 1s.

816. VINCE, S. HEADS OF LECTURES ON EXPERIMENTAL PHILOsophy. Camb. R. 1797. 8°.

pp. 16. 1s. 6d.

817. COUNT BENYOWSKY, OR THE CONSPIRACY OF KAMTSCHATKA, A Tragi-Comedy, in five acts. Translated from the German [of Kotzebue] by Rev. W. Render. Camb. [P.?] 1798. 8°.

ff. 2+pp. 210. 4s. 6d.

Rev. W. Render, Teacher of German in the University.

818. GREEN, ANDREW. ESSAY TO SHEW THAT THE STATE OF THE Jews since the death of Christ affords an argument for the truth of Christianity. Norrisian Prize. Camb. R. 1798. 8°.

pp. 24. 2s.

Andrew Green, Trinity, LL.B. 1799.

819. THE HOLY BIBLE. CAMB. R. 1798. 12°.

ff. 456. 2 volumes, the second beginning at sheet X in the middle of Proverbs without a title. The New Testament has a separate title and after it a blank leaf. In the 1st volume is the Scottish version of the Psalms in Metre, Edinb. 1798, and in the 2nd volume another copy of the same, and also Translations & Paraphrases in Verse, Glasgow, 1793. On the back of both vols. is printed the name "John Leitch". Calf. 6s.

820. SEALE, J. B. ANALYSIS OF GREEK METRES. 3RD EDIT. Camb. R. 1798. 8°.

ff. 4+pp. 63. 1s. 6d.

821. Towgood, Rev. Micaiah. Dissent from the Church of England fully justified...being the dissenting gentleman's three letters & postscript in answer to Rev. Mr White. Camb. P. for O. Gregory. 1798. 12°.

pp. xv+299. Portrait. Calf. 3s. 6d.

822. Vince, S. Credibility of Christianity vindicated, in answer to Mr. Hume's Objections; two Univ. Discourses. Camb. R. 1798. 8°.

ff. 2+pp. 29. 1s. 6d.

823. Wall, Adam. Account of the Ceremonies observed in the Senate House, with tables of Fees, &c. Camb. R. 1798. 8°.

f. 1+pp. 376. 3s. 6d.
Adam Wall, Christ's, Fellow, B.A. 1750, M.A. 1754.

824. Wood, James. Algebra. Second Edit. Camb. R. 1798. 8°.

ff. 4+pp. 307. 2s. 6d.

825. Form & Manner of making of Deacons, & ordering of Priests, according to the use of the Church of England. Camb. R. 1799. 8°.

ff. 19. 1s.

826. Ingram, R. A. Syllabus of a System of Political Philosophy: with a dissertation recommending that the study of Political Economy be encouraged in the Universities, & that a course of lectures be delivered on that subject. Camb. R. 1799. 8°.

pp. 76. 2s. 6d.
Robert Acklom Ingram, Queens', Fellow, B.A. 1784, M.A. 1787, B.D. 1796, R. Seagrave, D. 1809 aged 47.

827. Ladvocat, Abbé. Historical & Biographical Dictionary, translated by Catharine Collignon. Vol. I. Camb. R. 1799. 8°.

4 vols. Vol. I. ff. 219. Vol. II. (1800) ff. 233. Vol. III. (1801) ff. 283. Vol. IV. (1801) ff. 204. Calf. 18s.
Abbé Jean Baptiste Ladvocat, Vaucouleurs B. 1709, D.D. 1738, Librarian to the Sorbonne & Prof. of Hebrew. D. 1765. Was a correspondent of Dr Kennicott, the Hebrew Scholar.
Catharine Collignon, daughter of Prof. C. Collignon (see No. 570) D. 1832 aged 77, leaving by will £1000 stock to Addenbrooke's Hospital.

828. ——— Another Copy. 4 vols in 2. Half calf, rebacked. 12s.

829. Law, Wm. Reflections on War. Extracted from a Serious Address to the Clergy, first published in 1761. Camb. P. for F. & M. Jennings (? Camb.) 1799. 12°.

pp. 11. List of books for B. Flower. 1s.

830. Le Grice, C. V. Analysis of Paley's Moral & Political Philosophy. 3rd Edit. Camb. P. 1799. 8°.

pp. 96. 1s. 6d.

831. Okes, Thos. Verney. Account of the providential preservation of Elizabeth Woodcock, who survived a confinement under the snow, of nearly 8 days & nights, in the month of February 1799. Camb. N. Sold for the benefit of the poor sufferer & her family. [1799.] 8°.

pp. 47. 4s. 6d.

832. [Pearson, Edw.] Letter to a Member of the Senate by the author of "Discourses to Academic Youth." Camb. R. 1799. 8°.

pp. 30. Presentation Copy to the Duke of Grafton, Chancellor. Signed, E. P. Rempstone Parsonage. 2s.

833. Taylor, T. G. The Conduct & Character of St. Peter, considered as giving evidence to the truth of the Christian Religion. Norrisian Essay, 1799. Camb. R. 1799. 8°.

pp. 40. 2s.
Thomas Grimwood Taylor, Trinity, Fellow, B.A. 1793, M.A. 1796.

834. Vince, S. Astronomy. Camb. R. 1799. 8°.

ff. 2+pp. ii+341. 3s.

835. Wood, J. Optics. Camb. R. 1799. 8°.

ff. 2+pp. 251. 2s. 6d.

836. Cantabrigienses Graduati ab anno 1659 usque ad annum 1800. Cantab. R. 1800. 4°.

pp. 480. Calf gilt. 14s.

837. Essay to prove that Christianity has promoted the happiness of man, as an intellectual, moral & social being. Camb. S. (Angel Inn Yard). 1800. 8°.

pp. 94. Unsuccessful essay for the Norrisian Prize. 2s.

838. Flower, B. Proceedings of the House of Lords in the case of Benj. Flower, printer of the Camb. Intelligencer, for a supposed

libel on the Bp. of Llandaff, with remarks on the writings of the Bp. of Llandaff, Rev. R. Ramsden, & Rev. Robt. Hall. By the Printer. With argument in Court of King's Bench etc. by Henry Clifford, of Lincoln's Inn. Camb. P. 1800. 8°.

pp. 80. 4*s*.

839. Glynn, R. The Day of Judgment; Seatonian Prize Poem for 1757. Camb. N. 1800. 8°.

pp. 16. 1*s*. 6*d*.

840. Hall, Robert. Modern infidelity considered with respect to its influence on Society. Camb. S. 1800. 8°.

pp. viii + 82. 1*s*. 6*d*.
Robert Hall, Arnsby, Leicesters. B. 1764, Aberdeen Univ., Minister of St Andrew's Street Baptist Chapel Cambridge 1790—1804, went to Leicester, & removed in 1826 to Bristol where he died 1831.

841. Harraden's Picturesque Views of Cambridge. The University & Town...24 smaller views from original drawings, by R. Harraden. Camb. R. 1800. Oblong F°.

Description of plates, pp. 10. 18*s*.
The letter-press describes 6 larger views that were separately issued.
Richard Harraden, London B. 1756. Was in Paris at the taking of the Bastille. On returning to England he continued to work in London as an artist till 1798, when he removed to Cambridge, and there continued his profession of artist & printseller. Trumpington D. 1838 aged 82.

842. Luke, Robt. Necessity of Union among Christians. Univ. Sermon, Aug. 24, 1800. Camb. R. 1800. 4°.

ff. 2 + pp. 20. 1*s*. 6*d*.
Robert Luke, Sidney, Fellow, B.A. 1790, M.A. 1793, B.D. 1800.

843. Milner, Isaac. Animadversions on Dr Haweis' impartial & succinct History of the Church of Christ. Camb. R. 1800. 8°.

pp. 43. 1*s*.
Isaac Milner, Leeds B. 175½, Queens', Fellow, B.A. (Senior Wrangler & 1st Smith's Prizeman) 1774, M.A. 1777, B.D. 1786, D.D. 1792, Jacksonian Professor 1783, President of Queens' 1788, Dean of Carlisle 1792, Lucasian Professor 1798, D. 1820.

844. Ramsden, R. Alliance between Church & State. Commemoration Sermon, Nov. 2, 1800. Camb. R. 1800. 8°.

f. 1 + pp. 33. 1*s*.

845. ——— Origin & Ends of Government. Univ. Sermon, Jan. 30, 1800. Camb. R. 1800. 8°.

ff. 2 + pp. 22. 1*s*.

846. Ramsden, R. Reflections on War, & the final cessation of all Hostility. Univ. Sermon, March 12, 1800, Fast Day. Camb. R. 1800. 8°.

ff. 2+pp. 30. 1*s.*

847. Thomason, Thos. Essay to shew that the Christian Religion has been favourable to human happiness. Camb. R. 1800. 8°.

pp. 46. Norrisian Essay for 1800. 2*s.*

848. Vince, S. Conic Sections. 2nd Edit. Camb. R. 1800. 8°.

pp. 60. 3 folding plates. 2*s.*

849. ——— Hydrostatics. 2nd Edit. Camb. R. 1800. 8°.

pp. 148. 3*s.*

850. ——— Plane & Spherical Trigonometry, with an introduction explaining the use of Logarithms. Camb. R. 1800. 8°.

pp. 180. 2 folding plates. 3*s.*

851. Whiter, Walter. Etymologicon Magnum, or, Universal Etymological Dictionary. Part the first. Camb. N. 1800. 4°.

pp. xl+508+xxx. Calf. 6*s.*

The *Etymologicon Universale* was printed in 1822.

Walter Whiter, B. c. 1759, Clare, Fellow, B.A. 1781, M.A. 1784, R. of Hardingham, Norfolk, 1797, D. 1832.

852. Wrangham, Francis. The Holy Land; a Poem. Camb. R. 1800. 4°.

ff. 2+pp. 14. Seatonian Poem for 1800. 2*s.*

Francis Wrangham, Raisthorpe, Yorks. B. 1769, Magd. 1786, Trin. Hall 1787, B.A. 1790, M.A. 1793. When he left the University he entered his name on the boards of Trinity. Archd. of Cleveland 1820, Archd. of E. Riding 1828, Preb. of York & Chester, R. of Dodleston, Cheshire 1827, D. 1842.

Gunning, who was an intimate friend of Wrangham, gives in his *Reminiscences* (Vol. II. pp. 14—37) some account of him, and of the circumstances that led to his leaving Trinity Hall. A vacant Fellowship having been filled up from another college, Wrangham appealed to the Lord Chancellor as Visitor, but without result. "The *real* objection of the Fellows to the election of Wrangham" was "his supposed attachment to republican principles." "One of the charges "against him was his having written epigrams reflecting upon Jowett." The following is one of the many versions of that on the "little garden":—

A little garden little Jowett made,
And fenced it with a little palisade;
A little taste had little Dr Jowett,
This little garden doth a little show it.

CATALOGUE OF CAMBRIDGE BOOKS.

IV. MISCELLANEOUS 1701—1800.

853. Chetwood, Knightley. Sermon at St. Paul's Cathedral before the Gentlemen educated at Eton & King's, Dec. 6, 1700. London. 1701. 4°.

ff. 2+pp. 42. 1*s.* 6*d.*
Knightley Chetwode, Coventry B. 1652, Eton & King's, Fellow, B.A. 1675, M.A. 1679, Chetwood D.D. 1691, Archd. York 1688, Dean of Gloucester 1707, R. Broad Rissington, Glouc. He was nominated by James II, just before his abdication, to the see of Bristol. D. 1720.

854. Fleetwood, Wm. Sermon before the Gentlemen educated at Eton, at St. Austin's Church, London, Dec. 6, 1701. Lond. 1701. 4°.

ff. 3+pp. 22. Books printed for Chas. Harper. 1*s.* 6*d.*

855. Jenings, John. Of the Christian Revelation. Sermon at Clare-hall Chapel, 1701. Lond. 1701. 4°.

ff. 2+pp. 24+f. 1. Books for Benjamin Tooke. 1*s.*
John Jenings, Clare, Fellow, B.A. 1690, M.A. 1694, V. of Gamlingay & Great Gransden.

856. Fleetwood, W. Discourse concerning the Education of Children. London. 1702. 12°.

pp. 34. 1*s.*

857. ———— Essay on Miracles. In two discourses. 2nd Edit. Lond. 1702. 8°.

ff. 8+pp. 144. 1*s.* 6*d.*

858. Blackall, Offspring. St. Paul & St. James reconciled. Univ. Sermon, June 30, 1700. 2nd Edit. Lond. 1703. 4°.

pp. 31. List of books sold by Walter Kettilby. 1*s.*

859. More, H. Collection of Aphorisms. In two parts. Lond. 1704. 8°.

ff. 2+pp. 28. 2*s*.

860. Sparrow, Anthony. Confession of Sins, and the Power of Absolution. Univ. Sermon, 1637. Lond. 1704. 4°.

f. 1+pp. 20. 1*s*.

861. Dawes, Sir Wm., Bart. The continual plots and attempts of the Romanists against the Establish'd Church & Government of England. Sermon in St. Mary's, Nov. 5, 1705. London. N.D. 8°.

pp. 15+1, books for Henry Hills. 1*s*.
Sir William Dawes, Lyons nr. Braintree B. 1671, Merchant Taylor's 1680, St John's Oxon. 1687, Fellow, Cath. Camb. 1689, Fellow, M.A. 1695, D.D. & Master of Cath. 1696, Bp. of Chester 1707, Abp. of York 1713. He was one of the regents of the kingdom on the death of Queen Anne until King George's arrival in England. D. 1724.

862. Tallents, Francis. Short History of Schism; for the promoting of Christian moderation &c. London. 1705. 8°.

pp. iv+128. Books by same author, published by Awnsham Churchill. 1*s*. 6*d*.
Francis Tallents, Palsley nr. Chesterfield B. 1619, Pet. & Magd., B.A. 1675, M.A. 1679, Senior Fellow according to the above work, but not marked as Fellow in *Grad. Cant.* Ordained Lond. 1648, after the presbyterian mode, minister of S. Mary's Shrewsbury 1652, ejected 1662. D. 1708. His funeral sermon was preached by Matthew Henry.

863. University of Cambridge's Charge. [1705.] F°.

In vol. with others, No. 246 (*s*).

864. Wells, Zach. Advantages of a Learned and Religious Education. Sermon, Dec. 6, 1705, before the Gentlemen of Eton. London. 1705. 4°.

ff. 2+pp. 28. 1*s*. 6*d*.
Zachary Wells, Barrowden Rutlands. B....? King's, Fellow, B.A. 1687, M.A. 1691, Lecturer of S. Michael Bassishaw.

865. Hewerdine, Thos. Discourse sent home to the Absenters from the Church of England. In two Parts. Lond. 1706. 8°.

ff. 4+pp. 56. Cut close at the top. 1*s*.
Thos. Hewerdine, V. Bassingbourne.

866. Owen, Thos. Sermon before the Hon. Company of Merchants trading to the Levant-Seas. At St Bennet Fink, Oct. 13, 1706. Lond. 1706. 4°.

ff. 2+pp. 27. Dedicated to Sir Wm. Trumbull. 1*s*. 6*d*.
Thomas Owen, Trin., B.A. 1699, Pet., Fellow, M.A. 1703, Chaplain to the factory at Aleppo.

867. Answer to a late pamphlet, entitled, The Experiment; or, the Shortest Way with the Dissenters exemplified. Being the Case of Abraham Gill, a Dissenting Minister in the Isle of Ely, &c. Wherein all the Misrepresentations &c. are clearly detected. Lond. 1707. 4°.

ff. 3+pp. 46. "The Experiment" was written by Daniel Defoe. 10*s.* 6*d.*

868. Edwards, John. The Heinousness of England's Sins represented in that of Jerusalem's: Sermon designed to be preached (but prevented by sickness) April 9, 1707. London. 1707. 8°.

pp. 23. 1*s.*

869. Offley, Wm. Warning given to the Flock, by the sudden death of a Good Shepherd. Sermon at Soulderne, Oxfordshire, Dec. 8, 1706 in memory of the Rev. Jeffery Shaw. 2nd Edit. London. 1707. 4°.

f. 1+pp. iv+19+1, list of books for W. Rogers. 3*s.* 6*d.*

This pamphlet contains a MS. copy of a curious letter from the *Gentleman's Magazine*, giving a statement of Mr Shaw that there had appeared to him one night an old college friend, who had been dead for 5 years, foretelling his (Shaw's) sudden death, as also that of other members of the College.

Jeffery Shaw, native of Westmoreland, St John's, B.A. 1679, Fellow 1680, M.A. 1683, B.D. 1691, R. of Soulderne, Oxfordshire. D. 1706.

William Offley, Hurst Berks. B...? Eton & King's, Fellow, B.A. 1682, M.A. 1687, Preb. of Lincoln 1689, R. Middleton Stoney Oxon. D. 1724 aged 64.

870. White, S. Vindication of the Church of England from...scandalous suggestions deliver'd in a sermon by Mr Higgins at Whitehall, Feb. 26, 170$\frac{6}{7}$. Lond. 1707. 4°.

pp. 23, not cut open. 2*s.* 6*d.*

Samuel White, Trin., Fellow, B.A. 1699, M.A. 1703, B.D. 1710, joint author with J. Paris of the *True State of Trinity College*.

Francis Higgins, 1669—1728, Trin. Coll. Dublin, Archd. of Cashel &c., called the "Irish Sacheverell." He was committed for preaching the sermon to which the above is a reply, but afterwards released.

871. Bill for Vesting divers Mannors, Messuages, Lands, & Tenements of John Lacy, in the Countys of Essex, Cambridge, & Middlesex, in Trustees, to be sold for Payment of his Debts; making provision for his children, &c. [? 1708.] F°.

pp. 7. 3*s.* 6*d.*

872. Fleetwood, W. Sermon on the Death of the Duke of Gloucester, at St. Dunstan's in the West, Aug. 4, 1700. Lond. 1708. 8°.

pp. 16. 1*s.*

873. Moore, John. Of Religious Melancholy. Sermon before the Queen at Whitehall, March 6, 169$\frac{1}{2}$. London. 1708. 8°.

pp. 16. 1s.
John Moore, Market Harborough B...? Clare 1662, Fellow, B.A. 1665, M.A. 1669, D.D. 1681, Bp. of Norwich 1691, Ely 1707. D. 1714 aged 68. His library of 30,000 vols. was purchased by King George I. and given to the University:—

To Cambridge books he sent, as well discerning
How much that loyal body wanted learning.

874. ———— The same. 6th Edition. London, 1708. 8°.

pp. 31+1, Books printed for W. Rogers. 1s.

875. Sturmy, D. Sermon preached, Oct. 31, 1708 on the death of H.R.H. the Prince [George of Denmark]. Lond. 1708. 8°.

pp. 14. 1s.
Daniel Sturmy, Cath., B.A. 1695, M.A. 1702, R. East Hatley, Cambs.

876. White, Jeremiah. Perswasive to Moderation & Forbearance among the divided forms of Christians. London. 1708. 8°.

f. 1+pp. xxii+ff. 4+pp. 144. Edited by R. Roach. This should have a portrait of White, which is mentioned on the title. Some pages are scored through with ink, apparently for a reprint. 1s.
Jeremiah White, late Fellow of Trin., Preacher to the Council of State & Chaplain to Oliver Cromwell, D. 1707 aged 78.

877. Blackall, O. St. Paul & St. James reconciled. 6th Edit. London. 1709. 8°.

pp. 16. 1s.

878. Brome, Edmund. The Glorious Descent; or the blessings of the Holy Ghost, lately preached at Triploe; &c. London. 1709. 8°.

ff. 8+pp. 109+1, Books for Jonah Bowyer. 1s.

879. Fleetwood, W. Sermon before the Queen at St. James's, April 17, 1709. Lond. 1709. 8°.

pp. 16. 1s.

880. Hare, Francis. Sermon at St. Mary's, Jan. 6, the Feast of the Epiphany. London. 1709. 8°.

pp. 16. 1s.

881. Hill, T. Nundinae Sturbrigienses. Lond. 1709. 8°.

pp. 12. 2s. 6d.
Thomas Hill, Trin., Fellow, B.A. 1704, M.A. 1708.

882. ———— Another edition, same year, Typis J. Tonson. 8°.

pp. 12. Autograph, "Wm Cole, Coll: Regal: Cantab: A: M: 1743," & his bookplate. 2s. 6d.

882*. Oxford and Cambridge Miscellany Poems. London. For Bernard Lintott. [1709.] 8°.

ff. 8+pp. 400. Frontispiece engraved by M. Van der Gucht. The dedication (to Lionel Cranfield, Earl of Dorset & Middlesex) is signed by E. Fenton, the editor, who wrote several of the pieces. Nichols in *Lit. Anec.* VIII. 164, gives the date as 1709. Calf. 9*s*.

Elijah Fenton, Shelton Staffs. B. 1683, Jes., B.A. 1704, declined to take the oaths, became secretary to the Earl of Orrery, assisted Pope in his translation of the Odyssey, wrote an account of Milton, & published an edition of Waller. D. 1730.

883. Patrick, S. Against Judging & Censuring. Sermon before the Queen at Windsor, Aug. 31, 1707. 2nd Edit. Lond. 1709. 8°.

pp. 16. 1*s*.

884. Sherwill, Thos. Monarchy attended with High Birth the best Establishment. Univ. Sermon, March 8, 170$\frac{8}{9}$. London. N.D. 8°.

pp. 16. 1*s*.

885. Barne, Miles. University Sermon, Sept. 9, 1683, the day of thanksgiving for H.M.'s deliverance from the late conspiracy. With H.M.'s declaration. Lond. 1710. 8°.

pp. 33. 1*s*.

886. Bentley. True copy of the articles against Dr Bentley, exhibited to John, Lord Bishop of Ely, by the Fellows of Trinity College...&c. London. 1710. 8°.

pp. 48. (separately 2*s*.)
These were drawn up by Edmund Miller, acc. to Monk.

(*b*) The Present State of Trinity College in Cambridg, in a letter from Dr Bentley to John, Lord Bishop of Ely. Published for general information by a Gentleman of the Temple. London. 1710. 8°.

ff. 2+pp. 87. This is attributed to Bentley himself by Monk. (separately 2*s*.)

(*c*) [Partridge, —.] Some Considerations humbly offer'd in a letter to John, Lord Bishop of Ely; on a book entituled, The Present State of Trinity College, by Dr Bentley. By a Master of Arts, & Fellow of the said College. London. N.D. 8°.

pp. 31 (signed J. N.). Monk on the authority of Rud gives Partridge, a scholar of Trinity, as the author, although it claims to be written by an M.A. (separately 2*s*.)

(*d*) [White, S., & J. Paris.] The True State of Trinity College, in a Letter to a Residing Fellow of that Society: wherein the trifling Impertinencies, &c. of Dr Bentley are answered &c. London. 1710. 8°.

pp. 88. (separately 2*s*.)

(*e*) Miller, E. Some Remarks upon The Present State of Trinity College, by R. Bentley. With Remarks also upon the Preface. London. 1710. 8°.

ff. 2+pp. 180. (separately 2*s*. 6*d*.)

(*f*) Blomer, Thomas. Full View of Dr Bentley's Letter to the Lord Bishop of Ely. London. 1710. 8°.

pp. xii+174. (separately 2*s*.)

(*g*) [Paris, J.] True & Impartial Account. 1711. 8°.

See post No. 902.

7 in 1 vol. Hf. cf. rebacked, with bookplates of T. B. Macaulay, & Charles Goddard, Archdn. of Lincoln. 12*s*. 6*d*.

Edmond Miller, Trin., Fellow, B.A. 1689, M.A. 1693, Sergeant-at-law, was engaged in the Bentley controversy from 1710 to 1719, when he agreed to resign his fellowship and withdraw the petitions in return for his expenses &c.; left Camb. and became M.P. for Petersham 1722 & 1727, Baron of the Exchequer for Scotland, and, *acc. to Monk, lived till about 1731.*

Thomas Blomer, Trin., Fellow, B.A. 1700, M.A. 1704, D.D. 1728.

887. ——— 2nd Edition of (*b*) with copies of (*c*), (*d*), (*e*), (*f*). In 1 vol. Calf. 7*s*. 6*d*.

(*f*) has lists of books for Knaplock, 3 pp., and Wilkin, 3 pp.

888. ——— Another volume containing copies of (*a*) to (*g*) together with:

(*h*) [Partridge, —.] The Rights of the Scholars of Trinity-College asserted, and several Abuses detected. In a Second Letter to the Bp. of Ely. By a Master of Arts and Fellow of the said College. Sold by the Booksellers of London and Westminster. [1710.] 8°.

f. 1+pp. x+67+1, Books ready for the Press, and written by the same author. This letter, as (*c*) No. 886 ante, is signed J. N., and after it comes "The following Letters were left at the Printer's for the Author, just after his Publication of the *Considerations*."

(*i*) [Thirlby, Styan.] The Univ. of Camb. Vindicated from the Imputation of Disloyalty it lies under on the account of not Addressing: as also, from the Malicious and foul Aspersions of Dr B——ly, late Master of Trinity College; and of a certain Officer,

and pretended Reformer in the said Univ. Written by the Author. Lond. 1710. 8°.

ff. 5 + pp. 35 + 3, including "Books written by the Author, some of which are now in the press." The pamphlet is addressed to Mr Geo. Sewell of Peterhouse.
In 1 vol. Half calf. With Rev. Dr Luard's Book-plate. 21s.

889. [Bragge, Francis.] Two Odes from the Latin of the celebrated Rapin, imitated in English Pindaricks. By a Gentleman at Cambridge. London. 1710. 8°.

ff. 4 + pp. 23 + list of books sold by Robert Mawson. Dedicated by the author to his grandfather, Sir Henry Chauncy. 1s. 6d.
Francis Bragge, Pet., B.A. 1710.

890. Brief Defence of the Church's Belief concerning the Ascension of Our Blessed Saviour; in answer to Mr Whiston's Notion of more than one Ascension. London. 1710. 8°.

pp. 23. 1s.

891. Edwards, John. Great things done by God for our Ancestors, and Us of this Island. Univ. Sermon at St. Mary's, Nov. 5, 1709. London. 1710. 8°.

pp. 32. 1s.

892. ——— 2nd Edition, same year. 8°.

To the title is added "Tho refus'd to be Licens'd there" (*i.e.* at Cambridge). 1s.

893. Lynford, Thos. Seasonable Advice in Quarrelsome Times. Fast Day Sermon, March 15, 1709. Lond. 1709. 8°.

pp. 16. 1s.

894. Whiston, W. Essay upon the Epistles of Ignatius. London. 1710. 8°.

pp. 48. 1s.

895. Allix, P. Remarks upon some places of Mr Whiston's Books, either printed or in manuscript. London. 1711. 8°.

pp. 63.

(*b*) The Answer to Mr Whiston's Reply. 8°.

pp. 65 to 115, with list of books for John Wyat. 2s.
Peter Allix, Alençon B. 1641, minister of the reformed church at Rouen and Charenton, came to England c. 1685, D.D. Camb. 1690, Treasurer to the Church of Salisbury, D. London, 1717.

896. ANNO NONO ANNAE REGINAE. ACT FOR GRANTING AN AID to Her Majesty, to be raised by a Land-Tax in Great Britain, for the service of the year 1711. F°.

Chiefly Black Letter. Wants pp. 193 to end. pp. 19 to 22 contain the Univ. & Town of Cambridge, the Isle of Ely, & the rest of the County of Cambridge. Worm-eaten & in poor condition. 2s. 6d.

897. BRIEF HISTORY OF THE REVIVAL OF THE ARIAN HERESIE in England, &c. containing an account of the proceedings against Francis Kett, Bartholomew Legatt, Edward Wightman, &c. wherein are lay'd open their opinions (being the same Mr Whiston now advances) for which they were condemned and burnt in 1602 & 1611. Lond. 1711. 8°.

pp. vi + 12 + 2, Books for E. Curll. 1s.
The preface is signed "J. Greenshields, London July 30, 1711," possibly the Scotchman, James Greenshields, who was in episcopal orders and had a cure in Ireland, returning to Edinburgh about 1709, where he read the English liturgy in a meeting-house, for which he was imprisoned in the Tolbooth; afterwards being made M.A. Oxon. in 1711 & incorp. at Cambridge the same year, *for his sufferings*.

898. JENINGS, JOHN. THE CASE OF KING CHARLES BEFORE the Regicides at Westminster, parallel to St. Paul's before Felix at Caesarea. Sermon at Gamlingay, Jan. 30, 1710. London. 1711. 8°.

pp. 22 + 1 f., containing advertisement & proposals of Strype's Life of Parker. Title black-bordered. 1s.

899. ———— THE PROMISES OF GOD TO ROYAL DAVID AND his line, adapted to Queen Anne & the Protestant succession. Sermon at Great Gransden, March 8, 1710. London. 1711. 8°.

ff. 2 + pp. 19 + 1, books for John Wyat. 1s.

900. MAITTAIRE, MICH. REMARKS ON MR WHISTON'S ACCOUNT of the Convocation's proceedings with relation to himself. London. 1711. 8°.

pp. 32. 1s.
Michael Maittaire, Lond. B. 1668, of French parents, Westminster & Ch. Ch. Oxon., M.A. 1696. D. 1747. He was the author of *Annales Typographici* and numerous other works.

901. MORE, HEN. EPISTOLA AD V.C. QUAE APOLOGIAM COMPLECtitur pro Cartesio, quaeque Introductionis loco esse poterit ad universam Philosophiam Cartesianam. Editio Quarta. London. 1711. 8°.

pp. 86 + f. 1, books for J. Downing. 2s. 6d.

902. [Paris, John.] True and Impartial Account of the present differences between the Master & Fellows of Trinity College. London. 1711. 8°.

pp. 36. See also ante No. 887. 2s.

903. Pearson, John. Excellency of Forms of Prayer, the Lord's Prayer more especially. Univ. Sermon at St. Mary's, 1644. Never before printed. Lond. 1711. 8°.

pp. 16. Books sold by George Sawbridge, pp. 15 & 16. 1s. 6d.

904. [Smalbroke, Richard.] Reflections on the conduct of Mr Whiston in his Revival of the Arian Heresy. London. 1711. 8°.

pp. 35. 1s.
Richard Smalbroke, Birmingham B. 1672, Magd. Oxon., Bp. of St. David's 1723, Lichfield & Coventry 1730, D. 1749.

905. Sturmy, D. Theological Theory of a Plurality of Worlds. London. 1711. 8°.

ff. 12+pp. 107+20. Calf. 2s. 6d.

906. Whiston, Wm. Historical Preface to Primitive Christianity reviv'd. With an account of the Author's prosecution at, & banishment from the University of Cambridge. London. 1711. 8°.

ff. 2+pp. 116+35+5 (Proposals for printing Primitive Christianity reviv'd). 1s.

907. ———— Account of the Convocation's Proceedings with relation to Mr Whiston, with a Postscript, containing a reply to the Considerations on the Historical Preface. London. 1711. 8°.

f. 1+pp. 117. 1s.

908. ———— Reply to Dr Allix's Remarks. With an appendix. London. 1711. 8°.

f. 1+pp. 38. 1s.

909. ———— Remarks on Dr Grabe's Essay upon two Arabick Manuscripts of the Bodleian Library. London. 1711. 8°.

pp. 48. 1s.
With autograph "Wm. Carwithen."

910. ———— 2nd Edition, same year. 8°.

pp. 48. 1s.

911. Barrow, Isaac. Of Industry in Four Discourses. Published by John [Tillotson] late Archbishop of Canterbury. 2nd Edition. London. 1712. 8°.

ff. 2+pp. 188. Notes in an old hand. 3s. 6d.

912. Bentley. Aristarchus ampullans in curis Horatianis; sive Querimonia Epistolaris de intempestiva ista corrigendi libidine, tum de ea opportune cohibenda, ne indies pessime inquinati prodeant optimi Auctores. Lond. 1712. 8°.

pp. 23. 2s. 6d.
This and the following two pamphlets were issued soon after Bentley gave to the world his Horace (Dec. 8, 1711). The name Aristarchus was given to him because of a passage in his Preface, which is translated in No. 914. This pamphlet is signed "Philargyrius Cantab.," the same signature as used by J. C. de Pauw in Emendationes in Menandri Reliquias. See Monk's *Bentley*, I, p. 317.

913. ———— Dr Bentley's Dedication of Horace, translated. With a Poem, in Latin & English, to Lord Hallifax, by the Rev. Dr Bentley. London. 8°.

f. 1+pp. 33. 2s.

914. ———— The Life of Horace, with Dr Bentley's Preface, Latin and English. London. 8°.

pp. 35. In MS. on the title is the date "11 March, 17$\frac{11}{12}$." 2s.

915. Blomer, Ralph. Concio habita coram Academia in Academiae Templo. Junii 28, 1712. Londoniae. 1712. 4°.

pp. 22+f. 1, books printed by R. Knaplock. 1s.
Ralph Blomer, Trin., Fellow, B.A. 1694, M.A. 1698, D.D. 1712, Canon of Canterbury, D. 1732.

916. Fleetwood, W. Four Sermons. On the deaths of Queen Mary, 1694; Duke of Gloucester, 1700; King William, 1701. On the Queen's Accession 1703. London. 1712. 8°.

pp. 151. Books for Chas. Harper. 1s.

917. Gooch, Thos. Sermon before the House of Commons at St. Margaret's Westminster, Jan. 30, 1711. London. 1712. 8°.

f. 1+pp. 22. *Title black-bordered.* 1s.
Sir Thomas Gooch Bart., Great Yarmouth B. 1674, Caius 1691, B.A. 1694, M.A. & Fellow 1698, B.D. 1706, D.D. 1711, Master of Caius 1716, Bp. of Bristol 1737, Norwich 1738, Ely 1748. D. 1754.

918. Some Observations on Bishop Fleetwood's Four Sermons; wherein his preface is fully considered. London. 1712. 8°.

ff. 2+pp. 36. 1s.

919. Whiston, W. Athanasius convicted of Forgery. In a letter to Mr Thirlby of Jesus College. London. 1712. 8°.

f. 1+pp. 30; compleat catalogue of the writings of the author. 1*s.*

920. ———— Primitive Infant Baptism reviv'd. Or, an account of the doctrine and practice of the two first Centuries, concerning the Baptism of Infants. London. 1712. 8°.

pp. 48. 1*s.*

921. [Bentley, R.] Remarks upon a late Discourse of Free-Thinking: in a Letter to F. H., D.D. by Phileleutherus Lipsiensis. Part II. 2nd Edition. London. 1713. 8°.

pp. iv+82+f. 1, Books for C. Crownfield at the Univ. Press in Cambridge. This title Bentley had assumed when attacking the Menander of Le Clerc. F. H. is said by Monk to be Francis Hare. 2*s.*

923. Calumny no conviction; or an Answer to Mr Whiston's Letter to Mr Thirlby, entitled Athanasius convicted of Forgery. London. 1713. 8°.

pp. 78. "Publisher to the Reader" signed "Philalethes." List of books for Henry Clements. 1*s.*

924. Gooch, Thos. Sermon before the Lord Mayor at St. Paul's, July 26, 1713. On occasion of the death of Henry [Compton] late Lord Bishop of London. Lond. 1713. 8°.

pp. 24. 1*s.*

925. Hough, N. Sermon on the Anniversary of Her Majesty's accession, March 8, $17\frac{12}{13}$. London. 1713. 8°.

ff. 2+pp. 15. 1*s.*
Nathaniel Hough, Jesus, Fellow, B.A. 1694, M.A. 1698, D.D. 1717, Lecturer at Kensington, R. St. George's Southwark.

926. Law, W. Sermon at Hazelingfield, July 7, 1713. London. 1713. 8°.

f. 1+pp. 43. 1*s.* 6*d.*
William Law, King's Cliffe Northants. B. 1686, Eman., Fellow, B.A. 1708, M.A. 1712, obliged to leave the University at the accession of George I. D. 1761.

927. Reasons for not proceeding against Mr Whiston by the Court of Delegates. In a Letter to the Rev. Dr Pelling, Rector of St Ann's, Westminster. By a Lover of Truth & True Religion. London. 1713. 8°.

pp. 32. 1*s.*

928. Reasons &c. 2nd Edition, same year. Given Gratis. 8°.

pp. 16. 1s.

929. Whiston, W. Letter to the Rev. Dr Henry Sacheverell, Rector of St Andrew's, Holborn. 2nd Edition. Given Gratis. [Jan. 6, $17\frac{13}{14}$.] 8°.

pp. 4. 1s.

930. ———— Reflections on an Anonymous Pamphlet, entituled a Discourse of Free Thinking. London. 1713. 8°.

pp. 55. 1s.

931. ———— 2nd Edition, same year. 8°.

pp. 55. 1s.

932. Barrow, Isaac. Of Contentment, Patience, & Resignation to the Will of God. London. 1714. 12°.

ff. 3 + pp. 244. 1s. 6d.

933. Brokesby, Francis. Divine Right of Church Government by Bishops &c. London. 1714. 8°.

ff. 2 + pp. xliv. 1s.
Francis Brokesby, Stoke Gidding Leics. B. 1637, Trin., Fellow, B.D. 1666, R. Rowley Yorks., D. 1714.

934. Eusden, [Laurence.] Verses at the last Publick Commencement at Cambridge. 2nd Edit. London. 1714. F°.

f. 1 + pp. 12. 2s.
Laurence Eusden, Spofforth Yorks. B....? Trin., Fellow, B.A. 1708, M.A. 1712, Poet Laureate 1718, R. Coningsby, Lincs. D. 1730.

935. Long, Roger. The Music Speech, spoken at the Public Commencement in Cambridge, July 6, 1714. 3rd Edition. London. N.D. 8°.

pp. 32. 3s. 6d.

936. Smith, Elisha. Sermon at Wisbeech, Aug. 8, 1714, the Sunday after the death of Queen Anne. London. 1714. 8°.

ff. 2 + pp. viii + 20. 1s.
Elisha Smith, M.A., Lecturer of Wisbech, afterwards R. Tidd St. Giles and Castle Rising.

937. ———— 2nd Edition, same year. 8°.

f. 1 + pp. viii + 20. 1s.

938. Smith, Elisha. Preservation from impending judgments, a forcible argument for Humiliation &c. Sermon at Wisbeech, Feb. 21, 1713. With an account of a Monumental Inscription commemorating two former inundations of the town. London. 1714. 8°.

pp. 24. 1*s.*

939. Whiston, W., & Humphry Ditton. New Method for discovering the Longitude. London. 1714. 8°.

pp. 79. 2*s.* 6*d.*
Humphry Ditton, Salisbury B. 1675, Master of the New Math. School at Christ's Hospital, dissenting minister at Tunbridge. D. 1715.

940. Whiston, W. Argument to prove that, either all persons solemnly, tho' irregularly set apart for the Ministry are Real Clergymen, or else there are now no real Clergymen. With two appendixes; the first relating to Archdeacon Hill, the second to Mr Thirlby. London. 1714. 8°.

pp. 76. 1*s.*

941. ———— 2nd Edition, same year. 8°.

pp. 64. 1*s.*

942. ———— The Cause of the Deluge demonstrated: being an appendix to the second edition of the New Theory of the Earth. 2nd Edition. London. 1714. 8°.

f. 1 + pp. 14. 1*s.*

943. Will-with-a-wisp; or the Grand Ignis Fatuus of London...Concerning the Articles against Mr Whiston. With some remarks on some other inferior Jack-a-Lanthorns. By a Gentleman formerly of Queen's College, Oxon. London. 1714. 8°.

ff. 6 + pp. 68. 1*s.* 6*d.*

944. Cox, Rev. Thomas. Topographical, Ecclesiastical, & Natural History of [*Cambridgeshire*] with Pedigrees of all the noble Families & Gentry &c. In the Savoy; printed by Eliz. Nutt. mdcc[xv]. 4°.

f. 1 + pp. 226 to 271. With a Map. Half mor. 7*s.* 6*d.*
This originally formed part of the "Magna Britannia et Hibernia" (6 vols. Lond. 1720—31) which came out in parts, of which No. 6 contained the end of Cambridgeshire & the whole of Cheshire. The above title, which appears to be of more recent date, is blank in those parts which are enclosed in brackets.
Thomas Cox, R. Chignal-Smealy nr. Chelmsford 1680—1704, V. Broomfield, Essex 1685, and Stock-Harvard 1703. D. 1734.

945. ———— Another copy with Sir Jonas Moor's Map of the Level inserted, and without title. 10s. 6d.

947. Smith, Elisha. Popular Discontents self-condemn'd. Sermon at Wisbeech on the Anniversary of King George's Inauguration. London. 1715. 8°.

pp. 28. 1s.

948. ———— The People the greatest gainers by the Duty of Loving and Esteeming their appointed Minister & Teachers. Sermon at Wisbeech 1714, on occasion of a new vicar's settling there &c. London. 1715. 8°.

pp. 34. 1s.

949. ———— The Country Man's antidote for confuting Popery, &c. Sermon at Wisbeech, for the 5th Nov. 1715. London. 1715. 8°.

pp. 31, with list of books for John Wyat. 1s.

950. Whiston, W. The Copernicus explained: an account of an Astronomical Instrument for the Calculation &c. of New Moons, &c. London. 1715. 12°.

ff. 2 + pp. 55 + ff. 2. Cut down. 2s.

951. ———— Vindication of the Sibylline Oracles. London. 1715. 8°.

pp. 103. Dedicated to R. Bentley. 1s. 6d.

952. Baker, Wm. Authority of the Church in Controversies of Faith. Sermon before the Lord Mayor in St Paul's, Sept. 2, 1716. London. 1716. 8°.

pp. 28. 1s.
William Baker, native of Staffordshire, St John's, B.A. 1701, Fellow 1704—1734, M.A. 1705, B.D. 1712, D.D. 1722.

953. Commins, John. Remarks on Dr Bentley's Sermon upon Popery, Nov. 5, 1715. 3rd Edition. London. 1716. 8°.

pp. 24. 1s.
John Commins, M.A., minister to the Scotch congregation at Founders-Hall.

954. Fleetwood, W. Sermon at Ely-House Chapel, Holbourn, June 7, 1716, the day of Thanksgiving. London. 1716. 8°.

pp. 27. 1s.

935. Fleetwood, W. 2nd Edition. Same year. 8°.

ff. 2+pp. 27. 1s.

956. ———— 10th Edition. With a Sermon on Fast Day, Jan. 16, $17\frac{11}{12}$. London. 1716. 12°.

pp. 18+24. 1s.

957. ———— The Bishop of Ely's Thanksgiving-Sermon, preach'd on the 7th of June, 1716. Done into Verse. Lond. 1716. 8°.

f. 1+pp. 37. 1s. 6d.

958. King George's Title asserted: or a Letter to a Fellow of a College in Cambridge; shewing the Lawfulness of the Oaths requir'd by the present Government. London. 1716. 8°.

ff. 4+pp. 62. Signed A. B. 1s. 6d.

959. Whiston, W. Account of a Surprizing Meteor, seen in the Air, March 6, $17\frac{15}{16}$, at Night. London. 1716. 8°.

f. 1+pp. 78. 2s. 6d.

960. ———— Humble & Serious Address to the Princes & States of Europe, for the Admission or at least open Toleration of the Christian Religion in their Dominions. London. 1716. 8°.

f. 1+pp. 72. 1s.

961. Andrewes, Thos. The Things which make for Peace, recommended and explained. Sermon before the Lord Mayor, in St. Lawrence-Jewry, Sept. 28, 1717. London. 1717. 8°.

pp. 32. 1s.
Thomas Andrewes, Trin., Fellow, B.A. 1708, M.A. 1712.

962. Bentley, R. Sermon before King George, at St James's. Feb. 3, $17\frac{16}{17}$. London. 1717. 4°.

pp. 27. With books for W. Innys. 2s.

963. [Cumming, John, D.D.] Reflections on the scandalous aspersions cast upon the Clergy, by the Author of the Remarks upon a Sermon on Popery preached by the Rev. Dr Bentley, &c. London. 1717. 8°.

pp. 43. 1s. 6d.

964. Letter to the Bishop of Ely upon his suppos'd late

Charge (said to be deliver'd at Cambridge, Aug. 7, 1716) &c. By Philalethes. London. 1717. 8°.

ff. 2+pp. 31. 1s.

965. Mangey, Thos. Practical Discourses upon the Lord's Prayer. Preached before the Honourable Society of Lincoln's Inn. London. 1717. 8°.

ff. 4+pp. 248. 1s. 6d.
Thomas Mangey, Leeds B. 1684, St John's 1704, B.A. 1707, M.A. 1711, Fellow 1715—18, LL.D. 1719, D.D. 1725, preacher at Lincoln's Inn. D. 1755.

966. Miller, Edmond. Account of the University of Cambridge and the Colleges there. London. 1717. 8°.

pp. 200. Calf antique. 9s.
See pp. 96—101 for attack on Bentley.

967. ———— 2nd Edition, same year. 8°.

pp. 200. Old calf, rebacked. 6s.

968. Sykes, A. A. The Difference between the Kingdom of Christ and the Kingdoms of this world. Visitation Sermon in St. Michael's, Camb., Dec. 13, 1716. Lond. 1717. 8°.

f. 1+pp. 24+f. 1, books for Jas. Knapton. 1s.
Arthur Ashley Sykes, Lond. B. c. 1684, Corpus, B.A. 1704, M.A. 1708, D.D. 1726, R. Dry Drayton, Preb. of Salisbury 1726, of Winchester 1740, D. 1756.

969. ———— Second Letter to the Rev. Dr Sherlock, being a Reply to his Answer, &c. with a Postscript by Benjamin (Hoadly) Bishop of Bangor. 2nd Edition. London. n.d. 8°.

f. 1+pp. 93. With books for James Knapton. The first edition was issued in 1717. 1s.

970. ———— Third Letter to the Rev. Dr Sherlock, being an Answer to his Considerations offered to the Bishop of Bangor. London. 1717. 8°.

pp. 111. With books for Jas. Knapton. 1s.

971. ———— Remarks on Mr Marshall's Defense of our Constitution in Church & State. London. 1717. 8°.

f. 1+pp. 86. On last p. "Books lately published." 1s.

972. Whiston, W. Scripture Politicks: or an Impartial Account of the Origin & Measures of Government Ecclesiastical & Civil. London. 1717. 8°.

f. 1+pp. xxii+148. 1s. 6d.

973. Aucher, John. Arraignment of Rebellion, or the Irresistibility of Sovereign Powers vindicated & maintain'd. London: Printed 1684, and reprinted, 1718. 8°.

ff. 3 + pp. 104. 1*s.*
John Aucher, Pet., ejected Fellow, D.D. & Canon of Canterbury 1660, D. 170$\frac{9}{1}$ aged 82.

974. Fleetwood, W. Sermon before the King, in St. James's, March 2, 1717. London. 1718. 8°.

pp. 24. Last sheet paged 25—32 instead of 17—24. 1*s.*

975. ——— Two Sermons, one before the King, March 2, 1717, the other in the City, on the Justice of Paying Debts. London. 1718. 8°.

pp. 16 + 25 to 32 + 25 to 50. 1*s.* 6*d.*

976. [Herne, Rev. Thos.] The False Notion of a Christian Priesthood, and the Pretences to Sacerdotal Oblation, Intercession, &c. examined & confuted. By Phileleutherus Cantabrigiensis. London. 1718. 8°.

f. 1 + pp. 96. 1*s.*
Thomas Herne, native of Suffolk, Corpus 1711, B.A. 1715, Merton Coll. Oxon., Fellow, M.A. 1718. D. 1722.

977. ——— 2nd Edition, same year. 8°.

pp. 96. 1*s.*

978. ——— Three Discourses: one a defence of private judgment; the second against the authority of the Magistrate over conscience; the third, concerning the Reuniting of Protestants. Translated from the Latin & French of Dr Samuel Werenfels. By Phileleutherus Cantab. London. 1718. 8°.

f. 1 + pp. 103. 1*s.*

979. [Legh, Geo.] Letter to the Rev. Mr Stebbing; being remarks upon his late book relating to Sincerity. By a Christian. London. 1718. 8°.

pp. 28. 1*s.*
George Legh, Trin. Hall, LL.D. 1728.

980. Remarks upon Dr Sherlock's Answer to Mr Sykes. London. 1718. 8°.

f. 1 + pp. 62. 1*s.*

981. Second Letter to the Reverend Dr Mangey occasioned by his Visitation Sermon. With a vindication of Phileleutherus Cantabrigiensis's Letter to him. By a Seeker after Truth. London. 1719. 8°.

pp. 44. 1s.

982. Stebbing, Henry. Remarks upon a Position of the Bishop of Bangor concerning Religious Sincerity. With a preface by the Dean of Chichester [Sherlock]. Lond. 1718. 8°.

f. 1 + pp. 28. Books printed for Henry Clements. 1s.

983. ——— Defence of the First Head of the Charge of the Committee of the Lower House of Convocation against the Bishop of Bangor. 2nd Edit. Lond. 1718. 8°.

ff. 2 + pp. 80. 1s.

984. ——— Miscellaneous Observations...upon the Bishop of Bangor's Answer to the Representation. London. 1718. 8°.

pp. xxiv + 63. With "Books for Henry Clements." 1s.

985. Sykes, A. A. The Dean of Chichester's Conduct considered, in his Remarks upon the Bishop of Bangor's treatment of the Clergy & Convocation &c. London. 1718. 8°.

pp. 39. With books for James Knapton. 1s.

985*. [Bentley, R.] Review of the Proceedings against Dr Bentley, in the University of Cambridge; in answer to a late pretended Full & Impartial Account, &c. with some remarks upon Miller's Account of that University. By N. O. M.A. of the same University. Lond. 1719. 8°.

f. 1 + pp. 82. 2s. 6d.

986. [Berriman, Wm.] Seasonable Review of Mr Whiston's Account of Primitive Doxologies; &c. by a Presbyter of the Diocese of London. Lond. 1719. 8°.

pp. 42. 1s.
William Berriman, B. 1688, Oriel Oxon., D.D., Fellow of Eton 1727. D. $17\frac{43}{60}$.

987. [———] Second Review of Mr Whiston's Account of Primitive Doxologies; &c. By the author of the Seasonable Review. Lond. 1719. 8°.

pp. 96. 1s.

988. Defense of the Lord Bishop of London; in answer to Mr Whiston's letter of thanks. With a vindication of Dr Sacheverell's late endeavour to turn Mr Whiston out of his church. London. 1719. 8°.

pp. 36. 1*s.*

989. ——— Second Edition, same date. 8°.

pp. 36. 1*s.*

990. Drake, Samuel. Vino Eucharistico Aqua non necessario admiscenda. Concio ad Clerum in Templo B. Mariae, 1718. Lond. 1719. 8°.

ff. 2+pp. 67. 1*s.* 6*d.*

991. [Herne, Thos.] Essay on Imposing and Subscribing Articles of Religion. In a Letter to Phileleutherus Oxoniensis. By Phileleutherus Cantab. Lond. 1719. 8°.

pp. 83, with books for James Knapton, 1 f. 1*s.*

992. [———] Letter to the Rev. Dr Mangey. Occasioned by his Sermon on Christmas-Day entitled Plain Notions of our Lord's Divinity. By Phileleutherus Cantabrigiensis. Lond. 1719. 8°.

pp. 47, with list of books for James Knapton. 1*s.*

993. [Middleton, Conyers.] Full and Impartial Account of all the late proceedings in the Univ. of Camb. against Dr Bentley. By a Member of that Univ. Lond. 1719. 8°.

f. 1+pp. 44. 1*s.* 6*d.*

994. [———] Second part of the Full & Impartial Account &c. By a Member of the Univ. Lond. 1719. 8°.

ff. 2+pp. 43. 1*s.* 6*d.*

995. [———] Full & Impartial Account &c. 2nd Edition. London. 1719. 8°.

ff. 2+pp. 44. 1*s.* 6*d.*

996. [———] Some remarks upon a pamphlet entitled, The Case of Dr Bentley further stated and vindicated, &c. By the Author of the Full & Impartial Account. London. 1719. 8°.

pp. 24. 1*s.* 6*d.*

997. Patrick, Dr, & other eminent hands. Poems upon Divine and Moral Subjects. Originals and translations. Lond. 1719. 8°.

ff. 6+pp. 148. Dedicated by the Editor to William [Talbot] Bishop of Salisbury. 2s. 6d.

998. [Sherlock, Wm.] The Proceedings of the Vice-Chancellor & University of Cambridge against Dr Bentley, stated and vindicated. In a Letter to a Noble Peer. London. 1719. F°.

pp. 12. Half roan. 7s. 6d.
William Sherlock, Southwark B. c. 1641, Eton & Pet., B.A. 1661, M.A. 1665, D.D. 1680, Preb. of St. Paul's 1681, Master of the Temple 1684, Dean of St. Paul's 1691, D. 1707.

999. Sprotti Chronica. Edidit Tho. Hearnius, qui & alia quaedam Opuscula subjecit. Oxon. 1719. 8°.

pp. lxxx+334+f. 1. The "alia opuscula" include *A Tract relating to Peterborough & Ramsey Abbies from a parchment MS. in the hands of Mr John Murray, of London, Gent.*; and *Nicholai Cantalupi Historiola de Antiquitate et Origine Universitatis Cantabrigiensis.* At the end is a catalogue of books (10 pp.) of the Oxford Press. Calf. 10s. 6d.

1000. Stebbing, Henry. The true Meaning and Consequences of a Position of the Bishop of Bangor concerning Sincerity. London. 1719. 8°.

pp. xxxix+76. 1s.

1001. [Sykes, A. A.] The Case of Dr Bentley Regius Professor of Divinity truly stated, wherein two pamphlets, The Proceedings of the Vice Chancellor &c. [*Sherlock*] and a Full & Impartial Account &c. [*Middleton*] are examined. Lond. 1719. 12°.

pp. 40. 1s.

1002. Whiston, W. Mr Whiston's Account of Dr Sacheverell's Proceedings in order to exclude him from St. Andrew's Church in Holborn. Lond. 1719. 8°.

pp. 19. 1s.

1003. ——— Mr Whiston's Letter of Thanks to the Bishop of London, for his late letter against the use of the New Forms of Doxology &c. Lond. 1719. 8°.

pp. 24. Second edition the same year. 1s.

1004. ——— Mr Whiston's Second Letter to the Bishop of London, wherein the Seasonable Review is consider'd. Lond. 1719. 8°.

pp. 48. 1s.

1005. Whiston, W. Mr Whiston's Letter to the Earl of Nottingham, concerning the Eternity of the Son of God & of the Holy Spirit. Lond. 1719. 8°.

f. 1+pp. 41. 1*s.*

1006. [Balguy, John.] Silvius's Defence of a Dialogue between a Papist and a Protestant: in answer to the Revd. Mr Stebbing. London. 1720. 8°.

pp. 44. 1*s.*
John Balguy, Sheffield B. 1686, St. John's 1702, B.A. 1705, M.A. 1726, Preb. of Salisbury, V. Northallerton Yorks. 1729. D. 1748.

1007. Cobb, Samuel. Muscipula: or the Mouse-Trap: a poem in Latin & English. The Latin by E. Holdsworth of Magd. Coll. Oxon. Translated by Samuel Cobb. 2nd Edit. Lond. 1720. 8°.

ff. 3+pp. iv+16+23. Frontispiece by E. Knight, engraved by Van der Gucht. 3*s.* 6*d.*
Samuel Cobb, Christ's Hospital & Trin., B.A. 1698, M.A. 1702, Master of the Grammar School at Christ's Hospital. D. 1713.

1008. Crowe, Wm. Oratio in Martyrium Caroli I. coram Acad. Cant. in Templo B. Mar. 30 Jan. 1719. Edit. altera. Lond. 1720. 4°.

ff. 3+pp. 30. 2*s.* 6*d.*
William Crowe, Trin. Hall, Fellow, B.A. 1713, M.A. 1717, D.D. 1728, R. St. Botolph's Bishopsgate 1730, R. Finchley 1731, D. 1743.

1009. [Herne, Thos.] Essay on Imposing & Subscribing Articles. 2nd Edit. London. 1720. 8°.

ff. 3+pp. 83. Dedication to the Lord Bishop [Edward Legge] of Oxford. 1*s.*

1010. [Middleton, C.] True account of the present state of Trinity College in Cambridge, under the oppressive government of their Master Richard Bentley, late D.D. London. 1720. 8°.

pp. 43. For account of Middleton's forced confession of the authorship of this pamphlet see Monk's *Bentley*. 2*s.*

1011. St. John, Pawlet. Humanae Doctrinae Usus & Commendatio. Concio ad Clerum in Templo B. Mar. 24to. Julii, 1719. Lond. 1720. 8°.

pp. 40. 1*s.*

1012. Stebbing, Henry. Appeal to the Word of God for the terms of Christian Salvation. With Preface containing Reply to the Bishop of Bangor &c. London. 1720. 8°.

pp. lxiv+197. 1*s.* 6*d.*

1013. [Bentley, R.] Dr Bentley's Proposals for Printing a New Edition of the Greek Testament and St. Hierom's Latin Version. With a full Answer to all the Remarks of a late pamphleteer. By a Member of Trinity College. London. 1721. 4°.

pp. 44. Signed Trinity College, Dec. xxxi 1720. J. E. These letters were the first vowels in Richard Bentley's name.

(*b*) Letter to the Reverend Master of Trinity College in Cambridge, Editor of a New Greek & Latin Testament. London. 1721. 4°.

pp. 23. Signed "Philalethes," author unknown to Monk. (separately 2*s*.)

(*c*) [Middleton, C.] Remarks Paragraph by Paragraph upon the Proposals lately publish'd by Richard Bentley, for a New Edition of the Greek Testament & Latin Version...By a Member of the University of Cambridge. London. 1721. 4°.

pp. 24. (separately 2*s*.)

(*d*) [————] 2nd Edition same year. 4°.

pp. 24.

(*e*) ———— Some Farther Remarks...containing an answer to the Editor's defence &c. Lond. 1721. 4°.

ff. 4+pp. 74. This contains a notice by John Colbatch, and also one of the V.C. & Heads with regard to the Pamphlet signed J. E.

(*f*) [Pearce, Zach.] Epistolae Duae ad F—— V—— Professorem Amstelodamensem scriptae. Quarum in altera agitur de Editione Novi Testamenti a Bentleio suscepta. In altera multae de corruptis Epistolarum N. T. locis conjecturae proponuntur. London. 1721. 4°.

ff. 2+pp. 31. Signed Phileleutherus Londinensis. This volume contains also the Advertisement of an Essay of an Athenae Cantabrigienses: containing the Life of the Rev. Dr. Rich. Bentley...his treatment of Printers, &c. "Suspects the rumour of an *Ath. Cantabrigienses* to refer to a paper which Owen designed to print on purpose to abuse Dr Bentley." Hearne Vol. II, 274.
This leaflet is extremely scarce.
The whole in 1 Vol., calf, uncut. 21*s*.

1014. Denne, John. The Duty of giving no offence, recommended to the Clergy. Sermon in Corpus Coll. Chapel, at an Ordination held by Samuel [Bradford] Bishop of Carlisle. London. 1721. 8°.

pp. 28. 1*s*.
John Denne, Littlebourne Kent B. 1693, Corpus 1708, Fellow 1716, perpetual curate of St. Bene't Cambridge, V. St. Margaret's Rochester 1729, R. Lambeth 1731, D. 1767.

1015. Drake, Samuel. Ad Thomam Wagstaffe Epistola. In qua defenditur Concio ad Clerum Cantab. London. 1721. 8°.

pp. 91+ff. 2. 1s. 6d.
Thomas Wagstaffe, Warwicks. B. 1645, Charterhouse & New Inn Oxford, M.A., Chancellor of Lichfield 1684, deprived 1689. D. 1712.

1016. History and Antiquities of the University of Cambridge. Containing I. Its Original & Progress. II. A Description of the present Colleges by Richard Parker, B.D. Fellow of Caius in 1622, to which are added several charters granted to the colleges &c. London. Printed by T. W. for J. Bateman at the Hat & Star, 1721. 8°.

f. 1+pp. x+265+ff. 2. 2 titles, the first of which is partly in red, and has a vignette. Calf. 5s. 6d.

1017. ———— Another Edition. London. Printed for J. Warcus at the Indian Queen in the Poultry. n.d. 8°.

One title only without vignette. Calf. 5s. 6d.

1018. ———— Another Edition. London. Printed for T. Warner at the Black Boy in Paternoster Row. n.d. 8°.

One title, with vignette as No. 1016. Calf. 5s. 6d.

1019. Letter to the Reverend Master of Trinity College &c. 2nd Edition. London. 1721. 4°.

pp. 23. See above for 1st Edition, No. 1013*b*. 2s.

1020. Stander-By to Dr Wells [Rector of Bletchley, Bucks.] Printed in the year 1721. 8°.

f. 1+pp. 17. This is in part the relation of a conversation in a gentleman's chamber at Cambridge on the dedication of one of Dr Edward Wells' books. 1s. 6d.

1021. Stebbing, Henry. The Excellency of the Knowledge of Christ Jesus. Sermon at Redgrave in Suffolk, Feb. 26, $17\frac{20}{21}$. London. 1721. 8°.

pp. 27+1 p. books for Jonah Bowyer. 1s.

1022. Two Letters on the Divinity of the Son of God: to the Earl of Nottingham, & to Mr Whiston. London. 1721. 8°.

f. 1+pp. xxii+72. 1s.

1023. [Welchman, Edw.] Conference with an Arian, oc-

casioned by Mr Whiston's Reply to the Earl of Nottingham. Oxford. L. Lichfield. 1721. 8°.

pp. 40. 1s. 6d.
Edward Welchman, B. c. 1665, Magd. and Merton Oxon., Archd. Cardigan 1727, D. 1739.

1024. Whiston, W. Letter to the Earl of Nottingham, on the eternity of the Son of God, &c. 2nd Edit. With a preface on the Lord Nottingham's answer. London. 1721. 8°.

ff. 2+pp. 94+f. 1. 1s. 6d.

1025. ———— 4th Edition. Same year. 8°.

ff. 2+pp. 94+f. 1. 1s. 6d.

1026. ———— Longitude & Latitude found by the Inclinatory or Dipping Needle. London. 1721. 8°.

ff. 2+pp. xxviii+215. 2 plates. 2s. 6d.

1027. Fleetwood, W. Charge to the Clergy of the Diocese of Ely, August 1722. London. 1722. 4°.

pp. 34. Containing a letter from W. Wake Archbishop of Canterbury (pp. 29—34). 1s.

1028. [Herne, Thos.] Animadversions especially upon the University's Proceedings against the most Learned Richard Bentley, D.D. with some short Reflections upon Degrees, and Honours consequent thereupon, as they are now conferr'd. In a Letter to a Noble Lord. By Phileleutherus Cantabrigiensis. Lond. 1722. 8°.

pp. viii+28. This pamphlet speaks of Bentley in the highest terms. 1s. 6d.

1029. Parne, Thos. Commemoration Sermon in Trinity College Chappel, Dec. 21, 1721. London. 1722. 8°.

pp. 31. 1s.

1030. [Stanley, Wm.] Catalogus Librorum Manuscriptorum in Bibliotheca Coll. Corp. Chr. Cant: quos legavit M. Parkerus. London. 1722. F°.

ff. 2+pp. 112+ff. 6. Masters in his *History of Corpus* says that Wm. Stanley made this Catalogue and printed it at his own expense. Hf. vell. 9s.
William Stanley, B. c. 1647, St. John's 1663, B.A. 1666, Corpus, Fellow, M.A. 1670, B.D. 1678, D.D. 1694, Master of Corpus 1693—98, has a place in the *Tatler* under the name of Stentor because of his remarkably loud voice, D. 1731.

1031. Tables for renewing and purchasing of Leases of Cathedral Churches & Colleges, &c. 2nd Edition. London. 1722. 8°.

pp. xviii + 29. Sir Isaac Newton revised this work and wrote a commendatory note which appears in this edition opposite the title. 2*s.* 6*d.*

1032. Waterland, D. Sermon before the Sons of the Clergy in St. Paul's, Dec. 14, 1721. London. 1722. 8°.

pp. 40. 1*s.*

1033. ——— Supplement to the Case of Arian Subscription considered. London. 1722. 8°.

ff. 2 + pp. 3 to 76. Books for Wm. & John Innys after the title. 1*s.*

1034. Fleetwood, Wm. Charge to the Clergy of Ely, Aug. 1722. London. 1723. 8°.

pp. 30. This is a second edition of No. 1027. 1*s.*

1035. Gibson, Edmund. Sermon to the Societies for Reformation of Manners, at St. Mary-le-Bow, Jan. 6, 1723. London. 1723. 4°.

pp. 21 + Account of the Progress made by the Societies, pp. 8. 1*s.* 6*d.*
Edmund Gibson, Bampton Westmoreland B. 1669, Queen's Oxon., made D.D. by Abp. Tenison, R. Lambeth, Bp. of Lincoln 1716, London 1723, D. 1748.

1036. Green, Thomas. Sermon, Nov. 3, 1723 at St. Martin's in the Fields, at his leaving that Parish. London. 1723. 8°.

pp. 29. 1*s.*
Thomas Green, Norwich B. 1658, Corpus, Fellow, B.A. 1678, M.A. 1682, B.D. 1690, D.D. 1695, Master of Corpus 1698—1716, Bp. of Norwich 1721, Ely 1723. D. 1738.

1037. [Jackson, John.] Remarks on Dr Waterland's second defense of some Queries. In a letter to the Doctor. By Philalethes Cantabrigiensis. London. 1723. 8°.

pp. 92. 1*s.*
John Jackson, Lensey Yorks. B. 1686, Jes., B.A. 1706, R. Rossington, Master of Wigston's Hospital in Leicesters. D. 1763.

1038. Mawson, Matthias. The Duty of doing as we would be done unto. Sermon in St. Paul's, Jan. 25, 1723 before the gentlemen of St. Paul's School. London. 1723. 4°.

ff. 2 + pp. 22. Frontispiece giving view of St. Paul's School, (Sturt sculp.), with inscription (?) at foot cut off. 2*s.*
Matthias Mawson, Chiswick B. c. 1683, St. Paul's School & Corpus, Fellow, B.A. 1704, M.A. 1708, B.D. 1716, D.D. 1725, Master of Corpus 1724—44, Bp. of Llandaff 1738, Chichester 1740, Ely 1754. D. 1770.

1039. Whiston, Wm. Supplement to Mr Whiston's late essay towards restoring the true text of the Old Testament. London. 1723. 8°.

pp. 51. 1s.

1040. ——— Proposals for printing by Subscription; (instead of an interleav'd Bible, formerly advertis'd;) Authentic Records concerning the Jewish & Christian Religions: in Three Volumes Octavo; with a large Map, Six Foot Square. 172$\frac{3}{4}$. 8°.

pp. 16. 1s.

1041. Life of the Rev. Dr John Barwick, D.D. sometime Fellow of St. John's College in Cambridge; immediately after the Restoration successively Dean of Durham, and St. Paul's. Written in Latin by his brother Dr Peter Barwick, translated by the Editor of the Latin Life with some notes, & an Appendix of Letters &c. published from the originals in St. John's Coll. Library. Lond. 1724. 8°.

ff. 12+pp. 552+ff. 20. Portraits of Peter & John Barwick, engraved by G. Vertue. With autograph of C. H. Cooper. Calf. 5s. 6d.

John Barwick, Witherslake Westmoreland B. 1612, Sedbergh, & St. John's 1631, B.A. 163$\frac{4}{5}$, D.D. per L. R. & Dean of Durham, 1660, Dean of St. Paul's 1661, D. 1664.

Peter Barwick, Witherslake B. c. 1621, Sedbergh & St. John's, B.A. 164$\frac{3}{4}$, Fellow 1644, M.A. 1647, M.D. 1655, Physician to the King at the Restoration. D. 1705.

1042. Manningham, Thos. Concio in Ecclesia S. Mariae Cantab., Jul. 3. 1724. Pro Gradu Doctoratûs. Lond. 1724. 4°.

pp. 23+books for J. Bowyer. 1s.

Thomas Manningham, East Tisted Hants. B....? Eton & King's, Fellow, B.A. 1705, M.A. 1709, D.D. 1724, Preb. & Treasurer of Chichester, Preb. of Westminster. D. 1750.

1043. Whiston, Wm. Literal Accomplishment of Scripture Prophecies. To which are added Proposals &c. London. 1724. 8°.

ff. 2+pp. 156+16. 1s.

1044. [Grey, Zach.] Looking-glass for Schismaticks: or, the true picture of Fanaticism: in a summary view of the principles of the Rebels of Forty One. By a Gentleman of the University of Cambridge. London. 1725. 8°.

pp. xxii+f. 1+pp. 116. 2s.

1045. Law, Wm. Remarks on a Late Book, entituled, The Fable of the Bees [*By Bernard de Mandeville, M.D.*] in a letter to the

Author. With an observation or two on Mr Bayle. 2nd Edit. London. 1725. 8°.

f. 1 + pp. 106 + 4 (books for W. & J. Innys). 3*s.* 6*d.*

1046. Wagstaffe, Thos. Responsionis ad Concionem Vindiciae; sive de Aqua in Sacrificio Eucharistiae; ad S. Drake. Lond. 1725. 8°.

pp. 158. 1*s.* 6*d.*

1047. Whiston, Wm. Supplement to the Literal Accomplishment of Scripture Prophecies. Containing observations on Dr Clarke's & Bishop Chandler's late discourses, &c. London. 1725. 8°.

ff. 2 + pp. 136. Catalogue of Whiston's Writings, pp. 4. 1*s.*

1048. Bourne, Vincent. Corydon Querens; Carmen Pastorale, tertio editum. Latine vertit V. Bourne. Lond. 1726. 8°.

pp. 13. The original, Colin's Complaint, which is given opposite the Latin, is by Nicholas Rowe. 2*s.* 6*d.*

Vincent Bourne, B. 1695, Westminster 1710, Trin. 1714, B.A. 1717, Fellow 1720, M.A. 1721, Housekeeper & Deputy Serjeant-at-Arms to House of Commons 1734, Usher in Westminster School, D. 1747. Cowper, who esteemed his Latin poems above those of Tibullus and equal to Ovid's, translated 20 of them into English.

1049. Crusius, L. Lives of the Roman Poets. In two volumes. Vol. I. Lond. for the author 1726. 4°.

ff. 4 + pp. liii + 431 + ff. 4. For Vol. II. see No. 1093. Calf. 6*s.* 6*d.*

Lewis Crusius, St. John's, M.A. per L. R. 1737, Master of Charterhouse. D. 1775.

1050. Knight, Samuel. Life of John Colet: with an appendix giving some account of the Masters &c. of St. Paul's School. Lond. 1724. 8°.

ff. 5 + pp. xiv + 494 + Indices, ff. 3, & list of subscribers, ff. 6. Portrait & 7 plates. With *Erasmus*, see ante No. 424.

John Colet, London B. 1466, Magd. Oxon., Dean of St. Paul's 1502, Founder of St. Paul's School, D. 1519.

1051. Philosophical Enquiry into the Nature of Gravity. London. 1726. 8°.

pp. 62 + 1 f., books for A. Bettesworth. 2*s.* 6*d.*

The author, who signs himself ΦΙΛΟΣΟΦΟΣ, dedicates this to the Sophs of the Univ. of Camb. of which he had been a member.

1052. Richardson, John. Praelectiones Ecclesiasticae tri-

ginta novem; olim habitae in Sacello Coll. Eman. Cant. 2 vols. Lond. 1726. 8°.

Vol. I. ff. 4+pp. 370. Vol. II. ff. 2+pp. 337+9. Calf. 6s.
John Richardson, Emmanuel, Fellow, B.A. 1668, M.A. 1672, B.D. 1679.

1053. Rymer, Thos. The wisdom of the Tenth Commandment; with some practical observations to promote obedience. Commencement Sermon at St. Mary's, July 3, 1726. London. 1726. 8°.

pp. 23+1, books printed by J. Walthoe. 1s.
Thomas Rymer, Queens', Fellow, B.A. 1700, M.A. 1706, D.D. 1726.

1054. Whiston, Wm. Of the Thundering Legion: or of the miraculous deliverance of Marcus Antoninus & his army upon the prayers of the Christians. London. 1726. 8°.

pp. 64. 1s.

1055. [Burford, John.] Argument to prove, that the xxxixth Section of the lth Chapter of the Statutes given by Queen Elizabeth to Cambridge, includes the old Statutes, &c. London. 1727. 4°.

pp. 88. This is attributed to Burford on the authority of Dr Rawlinson. It has also been attributed to Miller. *v. Bodl. Cat.* 4s. 6d.
John Burford, Monk Silver Somersets. B....? Eton & King's, Fellow, B.A. 1706, M.A. 1710, D. 1743.

1056. Fettiplace, Thos. The Sinner's Tears, in Meditations and Prayers. London. 1727. 12°.

ff. 6+pp. 155+1, books for J. Willis & T. Pettet. 2s. 6d.
Thomas Fettiplace, Pet. c. 1637.

1057. Green, Thos. Sermon to the Societies for Reformation of Manners, at St. Mary-le-Bow, Jan. 16, 1726. London. 1727. 8°.

pp. 38. 1s. 6d.

1058. Anno Regni Geo. II. Primo. 23 Day of January, 1727. London. 1728. F°.

Act for Repairing Road leading from Chatteris Ferry, which divides the Isle of Ely from the County of Huntingdon, &c. f. 1+pp. 77 to 91. With others in 1 vol. See No. 1073. hf. cf. 7s. 6d.

1059. Bourne, V. Thrysis & Chloe, William & Margaret. Latine. Lond. 1728. 8°.

ff. 8, paged 1, 1, 2, 2, &c. The original, William & Margaret, is by David Mallet. 1s. 6d.

1060. Bourne, V. Votum D^ris^ Gualteri Pope Latinè Redditum. Lond. 1728. 8°.

pp. 16. 2*s.*

1061. Budgell, Eustace. Poem upon H. M.'s late journey to Cambridge & Newmarket. London. 1728. F°.

pp. 20. 2*s.* 6*d.*
Eustace Budgell, Exeter B. c. 1685, Christ Church Oxon., drowned 1736, was a friend and relation of Addison, contributed to the *Tatler*, *Spectator* (signed X), *Guardian*, and *Craftsman*. Commenced a weekly called *The Bee* in 1732, which extended to 100 nos.

1062. Leeke, Robert. Interpretations of the Law & the Prophets, made by Jesus & his apostles, vindicated: in a Univ. Sermon at St. Mary's, Dec. 26, 1727. London. 1728. 8°.

pp. viii + 87. 1*s.*
Robert Leeke, Notts., St. John's, B.A. 1716, Fellow 1718—173⅘, M.A. 1720, B.D. 1728, R. Great Snoring, Norfolk.

1063. Moss, Robert. I. The Belief of the Divinity of Jesus Christ necessary to Salvation. II. The Doctrines of Transubstantiation & the Trinity not equally credible. Theses maintained in the Univ. of Camb., 1696. London. 1728. 8°.

pp. 32. 1*s.*
Robert Moss, Gillingham Norfolk B. c. 1666, Corpus, Fellow, B.A. 1685, M.A. 1689, B.D. 1696, D.D. 1705, Preacher at Gray's Inn 1698, dean of Ely 1712, D. Cambridge 1729.

1064. Roper, J. Commencement Sermon in St. Mary's, June 30, 1728. London. 1728. 4°.

ff. 4 + pp. 20. 1*s.*
Joseph Roper, Yorkshire, St. John's, B.A. 1706, M.A. and Fellow 1710, B.D. 1717, D.D. 1728, R. St. Nicholas Cole-Abbey and St. Nicholas Olave's London.

1065. [Ward, John.] Dissertationis Con. Middletoni de Medicorum Romae degentium conditione ignobile et servili Defensio examinata. Lond. 1728. 8°.

pp. 99. The author of this calls a former pamphlet, which answered Middleton's first tract, "*mea* Responsio," which is well known to have been written by John Ward. 2*s.*
John Ward, London B. 1679, Gresham Professor of Rhetoric 1720, LL.D. Edinb. 1751, F.R.S. D. 1758.

1066. [Bentley, R.] The Case of Trinity College in Cambridge. Whether the Crown or the Bishop of Ely be the General

Visitor. To be heard before the committee of the Privy Council. On Thursday, March 13, 172$\frac{8}{9}$. London. 1729. 4°.

pp. 7+18. *Saturday* & 15 are substituted in MS. for *Thursday* & 13. 2*s.* 6*d.*

1067. [Bonwicke, Ambrose.] Pattern for young students in the University, set forth in the Life of Mr Ambrose Bonwicke, sometime scholar of St. John's College in Cambridge. London. 1729. 12°.

ff. 4+pp. 172. Calf. 4*s.* 6*d.*
The author (St. John's Coll. Oxon.) was father of the subject of this book, of which the preface was written by Wm. Bowyer.

1068. Caii, Joannis, De Canibus Britannicis; De Rariorum Animalium & Stirpium Historia; De Libris Propriis; De Pronunciatione &c.; recogniti a S. Jebb. Lond. 1729. 8°.

pp. xv+249+7. Old Calf. 7*s.* 6*d.*
Samuel Jebb, Notts. B. c. 1694, Pet., B.A. 1712, M.D. Rheims 1728, practised at Stratford-le-Bow. D. 1772.

1069. [Trafford, Sigismund.] Essay on Draining: more particularly with regard to the North Division of the Great Level of the Fenns, call'd Bedford Level. London. 1729. 8°.

pp. 23+1, books for J. Roberts & J. Leake. Map of the North Level. Not cut open. 4*s.* 6*d.*
Sigismund Trafford, of Dunton Hall in Tidd, a member of the Spalding Society, D. 1740.

1070. Tables for Renewing and Purchasing of Leases. 3rd Edition. London. 1729. 8°.

pp. xviii+26. With Books for Thomas Astley ff. 2 and back of half-title. The work is described as Newton's on the half-title. See ante No. 1031. 2*s.* 6*d.*

1071. Whiston, W. Sir Isaac Newton's Corollaries from his Philosophy & Chronology, in his own Words. Published in English. London. 1729. 8°.

pp. 31. 1*s.* 6*d.*

1072. ——— Apostolical Rules for Ecclesiastical Courts: taken out of the Constitutions of the Apostles. London. 1729. 8°.

pp. 24. Begins at Book II. chap. xxi. 1*s.*

1073. Anno Regni Georgii II. tertio. London. 1730. F°.

Act for making a new Road &c. from Wisbech to March. f. 1+pp. 495 to 514.

(*b*) Anno Regni Georgii II. tertio. London. 1730. F°.

Act to explain an Act for repairing Roads from Stump Cross, Chesterford, to Newmarket Heath and Cambridge; and also an Act for repairing part of the road from London to Cambridge, from the end of the parish of Foulmire to the pavement in Trumpington St. f. 1+pp. 675 to 696. With No. 1058 ante.

1074. Chilton, John. Positive Institutions not to be compared with, or preferred before Moral Duties & Virtues. In answer to The Nature, Obligation, & Efficacy of the Christian Sacraments. London. 1730. 8°.

pp. 71. 1*s.* 6*d.*
John Chilton, Trin., Fellow, B.A. 1712, M.A. 1716, B.D. 1725.

1075. Leeke, Rob. No Act of Religion acceptable to God, without Faith in Jesus Christ. Sermon at St. Mary's, Dec. 21, 1729. London. 1730. 8°.

ff. 2+pp. 3 to 51+1, books for W. Innys. 1*s.*

1076. Pote, Joseph. Catalogus Alumnorum, e Collegio Regali de Etona in Collegium Regale Cantab. Cooptatorum a 1444 ad 1730. Etonae. 1730. 4°.

ff. 3+pp. 28. Engraving of Eton Chapel on the title page. Additions in MS. 2*s.* 6*d.*
Joseph Pote, the bookseller at Eton, D. 1787 aged 84.

1077. Taylor, John. Oratio habita coram Acad. Cant. in Templo B. Mariae die Martyrii Caroli R., 1730. Lond. 1730. 8°.

pp. 28. 1*s.*
John Taylor, Shrewsbury B. 1704, St. John's, B.A. 1724, M.A. 1728, Fellow 1729, LL.D. 1741, Public Registrary 1734, took orders and became R. Lawford, Essex 1751, Archd. of Buckingham 1753, Canon of St. Paul's 1757, D. 1766.

1078. ———— Music Speech at Public Commencement in Cambridge, July 6, 1730. With an Ode designed to have been set to music on that occasion. London: printed by Wm Bowyer junr., sometime student of the same college. 1730. 8°.

pp. 26. 2*s.*

1079. [Waterland, D.] Remarks upon Doctor Clarke's Exposition of the Church-Catechism. 2nd Edition. London. 1730. 8°.

ff. 2+pp. 95. 1*s.*

1080. [————] Nature, Obligation & Efficacy, of the Christian Sacraments considered; in reply to Answer to Remarks upon Dr

Clarke's Exposition &c. By the author of the Remarks. London. 1730. 8°.

ff. 2 + pp. 88. The tail-piece of this pamphlet is S. Aris' printer's mark. 1s.

1081. [Waterland, D.] Supplement to the Treatise, entituled, Nature, Obligation, &c. London. 1730. 8°.

ff. 2 + pp. 71 + 1, books for John Crownfield. 1s.

1082. [————] Advice to a Young Student. With a Method of Study for the Four First Years. 2nd Edit. London. 1730. 8°.

ff. 3 + pp. 32. 1s. 6d.

1083. Whiston, W. Historical Memoirs of the Life of Dr Samuel Clarke. Including Memoirs of several of Dr Clarke's Friends. Lond. 1730. 8°.

pp. 191. Catalogue of Clarke's Works, pp. 3. Catalogue of Whiston's Writings, pp. 4. 1s.

1084. ———— The Horeb Covenant reviv'd; or an account of those laws of Moses which oblige Christians. London. 1730. 8°.

f. 1 + pp. 118. 1s.

1085. Dudley, John. Two Discourses: wherein the Government of the Church, the Case of Subscription, &c. are considered; with a preface occasioned by some Historical Memoirs lately published by Mr Whiston. London. 1731. 8°.

ff. 4 + pp. 53. 1s.
John Dudley, M.A., Chaplain to the Bp. of Lincoln, Preb. of Lincoln 1723, Archd. of Bedford 1731, D. 174⅘.

1086. [Marcus, Moses.] Answer to Letter to Dr Waterland, in relation to the point of circumcision. London. 1731. 8°.

pp. 32. 1s.

1087. Ruggle, Geo. Ignoramus. Comoedia coram Rege Jacobo I. ab Academicis Cantabrigiensibus habita. Ed. Sexta. Westmonast. 1731. 12°.

ff. 9 + pp. 17 to 158. Frontispiece mounted, & last two leaves mended, but no matter lost. See ante No. 347. Half mor. 7s. 6d.

1088. [Waterland, D.] Scripture vindicated; in answer to Christianity as old as the creation. Part I. 2nd Edit. London. 1731. 8°.

pp. 72 + ff. 2 (Table of Texts & list of Waterland's Books printed for W. Innys.) 1s.

1089. [Waterland, D.] Charge to the Clergy of Middlesex, at the Primary Visitation, May 19, 1731. Lond. 1731. 8°.

pp. 64. 1*s.*

1090. Bentley. The Lord Bishop of Ely, Plaintiff in Error. Dr Richard Bentley, Defendant. The Case of the Plaintiff in Error, to be argued at the Bar of the House of Lords, May 4, 1732. F°.

pp. 4.

(*b*) ——— The Case of the Defendant, to be heard May 6, 1732. F°.

pp. 4.

(*c*) The Appendix to which the Case of the Bishop of Ely refers, containing such of the Statutes of Trinity College as are set forth by either party, &c. F°.

pp. 20. A few MS. notes. The three together, 10*s.* 6*d.*

1091. [Colbatch, John.] Vindication of the Lord Bishop of Ely's Visitatorial Jurisdiction over Trinity-College in General, & over the Master thereof in Particular. Lond. 1732. 4°.

pp. 44. 4*s.* 6*d.*

1092. ——— Defence of &c. [*same wording as above,* Defence *being substituted for* Vindication]. London. 1732. 4°.

pp. 59. 4*s.* 6*d.*

1093. Crusius, L. Lives of the Roman Poets. Vol. II. London. 1732. 4°.

ff. 2+pp. 404+35+ff. 5. With Vol. I., see ante No. 1049.

1094. Middleton, C. Oratio de novo Physiologiae Explicandae munere, ex celeberrimi Woodwardi testamento instituto. London. 1732. 4°.

pp. 29. 2*s.* 6*d.*

1095. Milton's Paradise Lost. A New Edition, by Richard Bentley. Lond. 1732. 4°.

ff. 10+pp. 399+ff. 8. 2 Portraits of Milton aet. 21 & 62. Large Paper. Tree calf gilt, top edge gilt. Numerous MS. notes, and the book plates of W. Cowper & Rev. Dr Luard. "H. R. Luard 19 July 1887 Bought at the sale of "Meyrer's books at Sotheby's. L. P. This copy belonged to the poet Cowper, "whose autograph is on the title page; it then passed into Hayley's hands, who "has written all the notes." 42*s.*

1096. [Pearce, Zach.] Review of the Text of Milton's Paradise Lost: in which the Chief of Dr Bentley's Emendations are consider'd; and several other Emendations & Observations are offer'd to the Public. Part I. on the first Four Books. Lond. 1732. 8°.

pp. viii + 152. On the last page is catchword "Book V.", but none seems ever to have appeared. 2s. 6d.

1097. Waterland, D. Christianity vindicated against Infidelity: a second charge to the Clergy of Middlesex. London. 1732. 8°.

f. 1 + pp. 80. 1s.

1098. Whaley, John. Collection of Poems. London. 1732. 8°.

ff. 8 + pp. 287. Old calf. Pope's copy, with autograph. "Names of Subscribers" occupies 10 pp. 15s.

John Whaley, Eton & King's, B.A. 1731, M.A. 1735. Died in reduced circumstances at Norwich 1745. See his correspondence with Sneyd Davies & others in Nichols, *Lit. Illust.*

1099. Whiston, W. The Testimony of Phlegon vindicated: or an account of the great Darkness & Earthquake at our Saviour's Passion, described by Phlegon. London. 1732. 8°.

pp. 54 + 6, books by Whiston. 1s.

1100. Middleton, Conyers. Letter from Rome, shewing an exact conformity between Popery & Paganism. 3rd Edit. London. 1733. 4°.

pp. 71. 2s. 6d.

1101. Anacreon Teius, Poeta Lyricus, summa cura emendatus. Opera et studio Josuae Barnes. Ed. tertia. Lond. 1734. 8°.

ff. 8 + pp. lxxviii + 2 to 341 + ff. 3. The text is in Greek & Latin. Portraits of Barnes, the Duke of Marlborough, & Anacreon. Old calf. 4s. 6d.

1102. Barrow, Is. Usefulness of Mathematical Learning: Mathematical Lectures in Cambridge, &c. Translated by John Kirkby. London. 1734. 8°.

pp. xxxii + 440 + ff. 8. Portrait of Barrow & 1 plate. Old calf. 6s.

John Kirkby, St. John's, B.A. 1726, M.A. 1745, R. of Egremond, Cumberland. For account of him see Chap. II. of *Memoirs* of Gibbon, to whom he was tutor.

1103. [Gordon, Thos.] The Tryal of Wm. Whiston, Clerk,

for Defaming & Denying the Holy Trinity, before the Lord Chief Justice Reason. Lond. 1734. 8°.

pp. 62. 1*s*.
Thomas Gordon, political writer, Kirkcudbright B...? teacher of languages in London, amanuensis to Trenchard the deist. D. 1750.

1104. [Letsome, Sampson.] Index to the Sermons published since the Reformation. London. 1734. [Part I.] 8°.

ff. 2+pp. 90. 2*s*. 6*d*.
Sampson Letsome, Vicar of Thame, published the *Preacher's Assistant* in 1753.

1105. Vindication of Liberty of Conscience; or the Toleration of Protestant Dissenters &c.: in Remarks on Dr Middleton's Sermon before the Lord Mayor. London. 1734. 8°.

pp. 30. 1*s*.

1106. Whiston, W. Dissertation concerning God's command to Abraham, to offer up Isaac his son for a sacrifice. London. 1734. 8°.

pp. 40. 1*s*.

1108. Parallel (The): or a Vindication of his Gr[ac]e the A[rch]b[isho]p of C[an]t[erbur]y (*Wm Wake*) for his opposing the Promotion of Dr S[amue]l C[lar]k to a Bishoprick, &c. By a Gentleman of the University of Cambridge. London. 1735. 8°.

pp. 60. 2*s*.

1109. Tables for Renewing & Purchasing of Leases. 5th Edition. London. 1735. 8°.

pp. 72. 2*s*. 6*d*.

1110. Waterland, D. Doctrinal Use of the Christian Sacraments considered, in a Charge to the Middlesex Clergy, May 12, 1736. London. 1736. 8°.

pp. 39+1, Books for John Crownfield. 1*s*.

1111. Whiston, W. Enquiry into the evidence of Cranmer's Recantation: or Reasons for a suspicion that the pretended copy is not genuine. London. 1736. 8°.

pp. 37. 1*s*.

1112. ——— Primitive Eucharist reviv'd. Or, an account of the doctrine & practice of the two first centuries. London. 1736. 8°.

pp. 112. 1*s*.

1113. [Whiston, W.] Athanasian Forgeries, Impositions, & Interpolations. Collected chiefly out of Mr Whiston's writings. By a Lover of Truth, & of True Religion. London 1736. 8°.

pp. viii + 115. After "Religion" is a MS. note, "Wm Whiston who gave me y^s^ Book." 1s.

1114. Doddridge, P. Temper & Conduct of the Primitive Ministers of the Gospel. Sermon at Wisbeach, June 8, 1739 at the Ordination of the Rev. Wm. Johnson. With Mr Johnson's Confession of Faith, & a Charge by Rev. Mr Stewart. London. 1737. 8°.

pp. 80. 1s. 6d.
Philip Doddridge, London B. 1702, minister of Kibworth Leices., of Market Harborough, & of Northampton, D.D. Aberdeen 1736, D. Lisbon 1751.

1115. Rowning, J. Natural Philosophy. Part III. Optics. London. 1737. 8°.

pp. 96. 6 plates. This ends Vol. I. See ante No. 447.

1116. Whiston, W. The Astronomical Year: or an account of many celestial phaenomena of 1736. London. 1737. 8°.

pp. 26 + 6, catalogue of Whiston's Writings. 2s.

1117. ———— Account of the Daemoniacks, and of the power of casting out Daemons. London. 1737. 8°.

pp. 88. 1s.

1118. ———— New Theory of the Deluge: being a plain abstract of what the author has said on that subject in different treatises. London. 1737. 8°.

pp. 22 + 2 advertisement of Whiston's works. 1s. 6d.

1119. [Letsome, Sampson.] Index to the Sermons published since the Reformation. Part II. London. 1738. 8°.

ff. 2 + pp. 110 + 2 (abbreviations). 2s. 6d.

1120. Rowning, J. Natural Philosophy. Part III. continued. Catoptrics, the Doctrine of Light & Colours. London. 1738. 8°.

pp. 97 to 212. With other parts, see ante No. 447.

1121. Whiston, W. The Longitude discovered by the Eclipses, Occultations, & Conjunctions of Jupiter's Planets, &c. London. 1738. 8°.

ff. 4 + pp. 111. 1 plate. 2s. 6d.

1122. Act for vesting the settled estate of Stamp Brooksbank, in the Counties of Suffolk and Cambridge, in him & his heirs; & for settling the Manor of Helaugh &c. in the County of York, of greater Value, in lieu thereof. [1739.] F°.

pp. 11. 3*s*. 6*d*.
The properties referred to are at Brinckley, Burrowgreen & Carlton in Cambs., Bradley, Thurlow & Carlton in Suffolk, & Helaugh in Yorks.

1123. Hewlett, John. Answers to some critical Strictures, relative to the controversy on the authenticity of the Parian Chronicle. London. 1739. 8°.

ff. 2+pp. 52. 1*s*.
John Hewlett, Magd. Coll., B.D. 1796, Lecturer of St. Vedast's.

1124. Land, Tristram. Letter to the Rev. Mr Whitefield to correct his mistaken account of Regeneration, &c. London. 1739. 8°.

f. 1+pp. 29. 1*s*.
Tristram Land, Clare, Fellow, B.A. 1723, M.A. 1727, curate of St. James's Garlickhith & lecturer of St. Anthony & St. John Baptist London.

1125. [Letsome, Sampson.] Index to the Sermons published since the Reformation. Part I. 2nd Edit. Lond. 1739. 8°.

ff. 2+pp. 96. See ante No. 1104. 2*s*. 6*d*.

1126. Weston, W. Some Kinds of Superstition worse than Atheism. Two Univ. Sermons. With account of the Author's usage by the Deputy Vice-Chancellor, &c. Printed in the year 1739. 8°.

pp. 64. 1*s*.

1127. Whiston, W. Collection of Original Texts of Scripture, & Testimonies of Antiquity that relate to Christian discipline: with Notes. London. 1739. 8°.

f. 1+pp. 82. 1*s*.

1128. Whitehead, Wm. Manners: a Satire. Lond. 1739. F°.

pp. 17. 2*s*. 6*d*.
William Whitehead, son of a Cambridge baker, B. 1715, Winchester & Clare, Fellow, B.A. 1739, M.A. 1743, Poet Laureate 1757, Register & Secretary to the Hon. Order of the Bath. D. 1785.

1129. Butts, Rob. Primary Charge to the Clergy of his diocese, at Camb. July 23—4. 1740. London. 1740. 4°.

pp. 26+2, books for Fletcher Gyles. 1*s*.
Robert Butts, B. 1684, Trin., B.A. 1707, M.A. 1711, D.D. 1728, Bp. of Norwich 1732, Ely 1738, D. 174⅞.

1130. Whiston, Wm. Eternity of Hell Torments considered. London. 1740. 8°.

f. 1 + pp. 145. Books for John Whiston. 1s. 6d.

1131. Echard, Laurence. The Gazetteer's, or Newsman's Interpreter. Being a geographical index of all the provinces, &c. in Europe. 15th Edit. London. 1741. 12°.

ff. 138.

(b) ——— Second Part, being a geographical index to Asia, Africa, & America. 8th Edit. London. 1741. 12°.

ff. 114. In one vol., calf, rebacked. 3s. 6d.
Laurence Eachard, Cassam Suff. B. c. 1671, Chr., B.A. 1691, Echard, M.A. 1695, Archdeacon of Stowe 1712, D. 1730.

1132. Friendly Advice to C[onye]rs M[iddleto]n, concerning the fourth edition of his Letter from Rome & the Prefatory Discourse. London. 1741. 8°.

pp. vi + 48. 1s.

1133. Garnett, John. The New Creation a state of Proselytism: Sermon at Whitehall Feb. 10, $17\frac{39}{40}$. London. 1741. 4°.

pp. viii + 5 to 20. 2s.

1134. Middleton, C. Letter from Rome shewing an exact Conformity between Popery & Paganism. 4th Edit. With a Prefatory Discourse. London. 1741. 8°.

ff. 4 + pp. cxix + 121 to 248. 1s. 6d.

1135. Plain Answer to Dr Middleton's Letter from Rome: in which the gross misrepresentations therein are exposed. By a Friend to Truth. London. 1741. 8°.

f. 1 + pp. 22. 1s.

1136. Whiston, W. Proposals for printing Dr Prideaux's Connection of the Old & New Testament Compleated. With a supplement by the author. [1741]. 8°.

pp. 16. 1s.

1137. [Etough, Hen.] Letter to the Author of Christianity not founded on Argument, &c. By a young Gentleman of Cambridge. London. 1742. 8°.

pp. 43. 3s. 6d.
Hen. Etough, Pemb., M.A. per L.R. 1717, R. Therfield Herts., and Colmworth Beds., D. 1757 aged 70. Michael Tyson of Corpus made an etching of his head and presented it to Gray, who wrote under it the following lines:—

Thus Tophet looked; so grinn'd the brawling fiend,
Whilst frighted prelates bow'd, and call'd him friend.
Our mother-church, with half-averted sight,
Blush'd as she bless'd her grisly proselyte;
Hosannas rung thro' Hell's tremendous borders,
And Satan's self had thoughts of taking orders.

A portrait of him by Wm. Mason is in Gray's works 1800, see post No. 1414.

1138. Rowning, J. Natural Philosophy. Part IV. Astronomy. London. 1742. 8°.

pp. 146. 6 plates. Bound in vol., ante No. 447.

1139. Latham, E. Sermon at Kidderminster, Nov. 28, 1742, on the death of Rev. Matthew Bradshaw. With memoirs of a few ministers in that neighbourhood. London. Printed and sold by M. Fenner, at the Turk's Head in Gracechurch-street. 1743. 8°.

pp. vii + 44 + f. 1. 1s.
The printer is probably the widow of William Fenner, University Printer. E. Latham, M.D.

1140. White, John. Letter to a Gentleman dissenting from the Church of England, concerning the Lives of Churchmen & Dissenters, &c. London. 1743. 8°.

ff. 3 + pp. 94. These letters were addressed to the Rev. Micaiah Towgood, see ante No. 821. 1s. 6d.
John White, St. John's, Fellow, B.A. 1705, M.A. 1709, B.D. 1716, V. of Nayland Suffolk, D. c. 1760.

1141. Hammond, Wm. Medulla Ecclesiae. The Doctrines of Original Sin, Justification by Faith, and the Holy Spirit. Several discourses preached in Camb. London. 1744. 8°.

pp. viii + ff. 4 + pp. 188 + f. 1 (errata). 1s.

1142. Middleton. Popery unmask'd. Being the substance of Dr Middleton's celebrated Letter from Rome. London. 1744. 12°.

pp. viii + 97. 1s.

1143. Whiston, W. Essay on the Revelation of St. John. 2nd Edition. London. 1744. 4°.

f. 1 + pp. 332. 1 folding plate. 2s.

1144. Fleetwood, W. Papists not excluded from the throne upon account of Religion. London. 1745. 8°.

pp. 16. 1s.

1145. Hammond, W. Behold the Lamb: a Discourse in London June 20, 1745. London. 1745. 12°.

pp. 35. 1*s.*

1146. ——— Marrow of the Church. The Doctrines of Christ's Righteousness imputed &c. Part II. Bristol. 1745. 8°.

f. 1 + pp. 6 + 86 + 1. f., Verses, & books by same author, sold at Smith's Hall, Bristol. 1*s.*

1147. Smith, John. Excellency & Nobleness of True Religion, in its original nature, propertys, &c. Glasgow: Robert Foulis. 1745. 8°.

f. 1 + pp. 82. 1*s.* 6*d.*

1148. Sparke, John. Resemblance betwixt Natural & Moral Infection, with its Malignity. Sermon at St. Michael's Woodstreet, June 30, 1745. London. 1745. 8°.

pp. 21 + 1, books sold by J. Oliver.
John Sparke, St John's, B.A. 1733. 1*s.*

1149. Whaley, John. Collection of Original Poems & Translations. London. 1745. 8°.

pp. viii + 335. Old calf, mended. 4*s.* 6*d.*
This volume contains "A Voyage to Tinterne Abbey" said by Harwood to be from the pen of Sneyd Davies.

1150. White, John. Letter to a Gentleman Dissenting &c. 2nd Edit. London. 1745. 8°.

pp. viii + 104. 1*s.* 6*d.*

1151. ——— Second Letter to a Gentleman, &c. wherein the Pleas of Dissenters against Communion with the Church are refuted. 2nd Edit. London. 1745. 8°.

pp. viii + 75 + 1, Books for C. Davis. 1*s.* 6*d.*

1152. ——— Third & Last Letter to a Gentleman &c. With an Appendix. London. 1745. 8°.

f. 1 + pp. 85 + 1, Books for C. Davis. 1*s.* 6*d.*

1153. Chapman, John. Popery the Bane of true Letters: Charge to the Clergy of the Archdeaconry of Sudbury, May 12 &c. 1746. Lond. 1746. 4°.

f. 1 + pp. 29. 1*s.*

1154. Fleetwood, W. The Reasonable Communicant: or an explanation of the Lord's Supper. In a discourse between a Minister & one of his Parishioners. 15th Edit. London. 1746. 12°.

pp. 47. 1*s.*

1155. Rutherforth, T. Sermon before the House of Commons, Jan. 30, 174$\frac{5}{6}$. London. 1746. 4°.

ff. 2+pp. 19. 1*s.* 6*d.*

1156. White, John. Third & Last Letter, &c. 3rd Edit. London. 1746. 8°.

pp. 87+1, Books for C. Davis. 1*s.* 6*d.*

1157. ——— Defence of the Three Letters, &c. against the Dissenting Gentleman's Answer. London. 1746. 8°.

pp. 44. 1*s.* 6*d.*

1158. [Chapman, John.] The Jesuit-Cabal farther opened: or a Defence of the Rev. Dr Chapman's late Charge, against the Cavils of a Declamatory Remarker. Lond. 1747. 4°.

f. 1+pp. 46. The "Remarker" was Middleton. 1*s.* 6*d.*

1159. Middleton, Conyers. Treatise on the Roman Senate. In two parts. London. 1747. 8°.

f. 1+pp. 196. 2*s.*

1160. ——— Introductory Discourse to a Larger Work concerning the Miraculous Powers in the Church. Lond. 1747. 4°.

f. 1+pp. 77+1, Books by Dr Middleton printed for Manby & Cox. 1*s.* 6*d.*

1161. ——— 2nd Edit. London. 1747. 8°.

f. 1+pp. 110. 1*s.* 6*d.*

1162. [Stebbing, Hen.] Observations on a Book, intituled, An Introductory Discourse, &c. Containing an answer to the Author's prejudices, &c. London. 1747. 8°.

ff. 2+pp. 3 to 33. 1*s.*

1163. Whitehead, Wm. Honour: a Satire. Dublin. 1747. 8°.

pp. 19. 1*s.*

1164. ——— Another edition. London. 1747. 4°.

ff. 2+pp. 3 to 22. 1*s.* 6*d.*

1165. Francklin, Thos. Sermon at St. Peter's Cornhill; on the Sunday after the dreadful fire in that neighbourhood. London. 1748. 4°.

pp. 16. 1*s.* 6*d.*
Thomas Francklin, London B. 1721, Westminster & Trin., B.A. 1742, M.A. 1746, D.D. 1770, Regius Prof. of Greek 1750, V. Ware Herts. 1757. D. 1784.

1166. [Jackson, John.] Treatise on the Improvements made in the Art of Criticism. Collected out of the writings of a celebrated Hypercritic [*Warburton*]. By Philocriticus Cantabrigiensis. London. 1748. 8°.

f. 1 + pp. 58. 1*s.* 6*d.*

1167. [Middleton, C.] Remarks on two pamphlets lately published against Dr Middleton's Introductory Discourse, intituled, Observations &c.; & The Jesuit-Cabal farther opened. London. 1748. 8°.

ff. 2 + pp. xl + 128. 1*s.* 6*d.*

1168. Neale, Thos. Ruinous State of the Parish of Manea in the Isle of Ely, with the causes & remedy, in a letter to Matth. Robinson Morris. 1748. 8°.

pp. 23. 1*s.* 6*d.*
Thos. Neale M.A., R. Manea.

1169. Parkin, Chas. Reply to the peevish, weak, & malevolent objections, brought by Dr Stukeley in his Origines Roystonianae, No. 2 against an Answer to No. 1. Norwich. 1748. 4°.

pp. viii + 40. 3 Plates. 4*s.* 6*d.*
Charles Parkin, Pemb., B.A. 1711, M.A. 1717, R. Oxburgh, Norfolk, continued Blomefield's *History of Norfolk*.

1170. Salmon, T. The Foreigner's Companion through the Universities of Cambridge & Oxford, & the adjacent counties. London. 1748. 12°.

f. 1 + pp. 82 + f. 1 (Camb.) + pp. 95 + 3 (Oxford). Calf. Comerford Copy. 15*s.*
Thomas Salmon, son of Rev. T. Salmon of Mepsall, Beds., kept a coffee-house at Cambridge, where he failed and removed to London. D. 1743.

1172. Whiston, W. Historical Memoirs of the life & Writings of Dr Samuel Clarke. 3rd Edition, with an appendix. London. 1748. 8°.

f. 1 + pp. 142 + 32. 3*s.* 6*d.*

1173. White, John. Second Defence of the Three Letters &c. against the Gentleman's Second Letter. London. 1748. 8°.

f. 1+pp. 152. 1s. 6d.

1174. Brown, Thos. Answer to a Discourse by Bishop Stillingfleet, intitled, Unreasonableness of a new Separation, &c. London. 1749. 8°.

ff. 2+pp. 196. 1s. 6d.

1175. Clarke, Jos. Full & Particular Reply to Mr Chandler's Case of Subscription. London. 1749. 8°.

f. 1+pp. 196+f. 1, errata, & Books for W. Innys. 1s. 6d.

1176. [Jackson, John.] Defence of a late pamphlet, entitled, a Treatise on Improvements made in the Art of Criticism. London. 1749. 8°.

pp. 40. 1s. 6d.

1177. Letter to the Rev. Mr John Jackson, occasioned by his remarks on Dr Middleton's Free Inquiry. London. 1749. 8°.

f. 1+pp. 60. 1s.

1178. [Wesley, John.] Letter to the Rev. Dr Conyers Middleton, occasioned by his late Free Enquiry. London. 1749. 8°.

pp. 235. 2s. 6d.

1179. Whiston, W. Mr Whiston's Account of the Exact Time when Miraculous Gifts ceas'd in the Church. Taken out of his Authentick Records. With Observations on Dr Middleton's Free Inquiry. London. 1749. 8°.

pp. 40. 1s.

1180. ——— Memoirs of his Life & Writings, written by himself. London. 1749. 8°.

2 vols. Vol. I., f. 1+pp. 368. Vol. II., f. 1 (half title only)+pp. 369 to 662+ff. 11. Also in Vol. II., Whiston's *Account* (see ante No. 1179.) and a Sermon by Thos. Sherlock with additions by Whiston, pp. 16, & a folding plate giving a plan of the seven heavens. Half calf. 5s. 6d.

1181. White, John. Letter to Mr Samuel Chandler, being a vindication of some passages in Three Letters, &c., against his reflections in his late book. London. 1749. 8°.

pp. 73+1, Books for C. Davis. 1s. 6d.

1182. [Yate, Richard.] Letter in Defence of Dr Middleton, being an argument proving, from the Holy Scriptures, that miraculous powers were never truly wrought by persons divinely inspired. London. 1749. 8°.

f. 1+pp. 24. 1s.
Richard Yate, of Chively, Salop, a contributor to the *Gentleman's Magazine*.

1182*. A Fragment. The Third Edition. London. [1750.] 8°.

pp. 30. This has been variously attributed to Dr Hurd, Jas. Bickham of Emmanuel, Francis Coventry (of Magdalene?), and by Cooper (*Ann.* iv. 280) and Gough to Henry Stebbing, D.D. of Cath. 4s. 6d.

1182**. Another Fragment. London. [1750.] 8°.

pp. iv+26. This chiefly refers to the Westminster Club Supper. 4s. 6d.

1183. Answer to the Rev. Dr Middleton's Grand Objection to the Lord Bishop of London's Interpretation of Moses's History of the Fall. By a Clergyman. Lond. 1750. 8°.

ff. 2+pp. 28. 1s.

1184. Blomefield, Francis. Collectanea Cantabrigiensia, or Collections relating to Cambridge, University, Town & County, containing Monumental Inscriptions; a list of Mayors; Charters of the Town &c. Printed for the Author, at his House in St Giles's Parish in Norwich. 1750. 4°.

ff. 2+pp. 268. Dedicated to Thomas Holles, Duke of Newcastle, Chancellor of the Univ. On back of title is copied in MS. an inscription from the tombstone of Thomas Harrison in the Churchyard of Quy. Half calf. 15s.
Francis Blomefield, Fersfield Norf. B. 1705, Caius, B.A. 1727, R. Hargham & Fersfield 1729, R. Brockdish & minister of St. Mary Coslany in Norwich. D. 1751.

1185. ——— Another copy, wanting dedication, and having a woodcut on p. 268 instead of a list of errata which appears in other copies. Half calf. 15s.

1186. ——— A third copy, as No. 1184, with 127 pp. of MS. giving the names of Rectors in Cambs. with approximate dates and references to Cooper's Athenae, Gent. Mag. &c., mostly brought down to about 1884 with an index. Half calf rebacked. 42s.

1187. [Chester, Peter.] Occasional Letter to the Revd. Dr Keen, Master of Peterhouse, and Vice-Chancellor. Lond. n.d. 8°.

pp. 24. Signed Cantabrigiensis 1750, and attributed to Peter Chester, M.A. Cath., in Wordsworth's *University Life in Eighteenth Century*. 1s. 6d.
Peter Chester, Cath., Fellow, B.A. 1744, M.A. 1748.

1188. Examination of the consequences of Dr Middleton's Free Inquiry, &c. London. 1750. 8°.

ff. 2+pp. 36. 1*s.*

1189. [Hibbins, Dr H. L.] Some Reflexions upon a late Pamphlet entitled, an Examination of the Lord Bishop of London's Discourses on Prophecy by Conyers Middleton. By a Presbyter of the Church of England. Lond. 1750. 8°.

ff. 2+pp. 3 to 59. 1*s.*

1190. Letter to a Gentleman occasioned by Dr Middleton's Examination &c. Lond. 1750. 8°.

pp. 32. 1*s.*

1191. Meades, Wm. Sermon before the Lord Mayor in St. Paul's, Sept. 3, 1750. London. 1750. 4°.

f. 1+pp. 17. 1*s.*

1192. Middleton, C. Examination of the Lord Bishop of London's Discourses on Prophecy. Lond. 1750. 8°.

f. 1+pp. 198. 1*s.* 6*d.*

1193. The Academic: or a Disputation on the State of the Univ. of Camb., & the propriety of the Regulations made in it, May 11 & June 26, 1750. Lond. 1750. 8°.

ff. 2+pp. 59. This has been ascribed to Dr John Green (Gough), Richard Hurd (Nichols), Alex. Davie, a Master-Commoner of Sidney (joint author acc. to "An old Cantab." in *Additions to Nichols*), & Philip Allen Fellow of St John's (Lamb *Hist. C.C.C.C.*) 2*s.* 6*d.*

1194. The Student, or, the Oxford & Cambridge Monthly Miscellany. Oxford. 1750—51. 2 vols. 8°.

Vol. I. Frontispiece & engraved title, pp. 3 to 400+ff. 4.
Vol. II. Frontispiece as in Vol. I. & engraved title, pp. 400+ff. 4. The frontispieces are by F. Hayman & C. Grignion. Calf. 9*s.*
This periodical, consisting of 20 nos. of 40 pp. each, began on Jan. 31 1750, and ended on July 3 1751. The first 5 nos. were called *The Student, or the Oxford Monthly Miscellany*. In No. 6 the title was altered to that above, and an explanation of the change given. Vol. I. consists of 9 nos. and a *Supplement;* Vol. II. consists of 10 nos. called by the names of the Muses and Apollo. Among the chief contributors are Bonnel Thornton, George Colman the elder, Christopher Smart (mostly under a *nom de plume*, e.g. *Mr Lun, The Female Student*), Thomas Warton, William Somervile, & Dr Samuel Johnson, (*Life of Francis Cheynel*): also many pieces by Christopher Pitt of Oxford (D. 1748) are given.

1195. White, John. Appendix to the Controversy between

the Rev. Mr White and the Dissenting Gentleman. In a Letter to the Gentleman. Lond. 1750. 8°.

pp. ii + 145 + 1, Books printed for C. Davis. 1s. 6d.

1196. [Ansell, Thomas.] Authentic Narrative of the late Extraordinary Proceedings at Cambridge, against the W[estminste]r Club. Lond. 1751. 8°.

pp. 62 + 1, errata. A second edition appeared the same year. 2s. 6d.
Thomas Ansell, Trin. Hall, Fellow, LL.B. 1744.

1197. [Chapman, Thos.] Inquiry into the Right of Appeal from the Chancellor, or Vice-Chancellor, of the University of Cambridge in Matters of Discipline, &c. Lond. 1751. 8°.

pp. 79 + 1, Books published by J. Payne & J. Bouquet. 2s. 6d.
Thomas Chapman, Co. Durham B. 1717, Christ's, Fellow, B.A. 1737, M.A. 1741, Magd., LL.D. 1748, D.D. per L. R. 1749, Master of Magd. 1746, Preb. of Durham. D. 1760. Cole, alluding to the above pamphlet, speaks of its author as "that pragmatical coxcomb Dr Chapman."

1198. Considerations on the Expediency of Making, and the Manner of Conducting the late Regulations at Cambridge. Lond. 1751. 8°.

ff. 2 + pp. 60. Attributed to Dr Green by some, and to Dr Chapman by Halkett & Laing. 2s. 6d.

1199. Free Thoughts upon University Education; occasioned by the present debates at Cambridge, &c. By a sincere Well-wisher to our Universities. Part I. Lond. 1751. 8°.

ff. 2 + pp. 3 to 49. *Advertisement.* "A larger work to which this is introductory is in great forwardness." 2s. 6d.

1200. Friendly and honest Advice from an Old Tory to the Vice-Chancellor of Cambridge. Lond. 1751. 8°.

pp. 35. 2s. 6d.

1201. [Kinderley, —.] Ancient & Present State of the Navigation of the Towns of Lyn, Wisbeach, Spalding & Boston; &c. 2nd Edit. Lond. 1751. 8°.

pp. xx + 108. Map of the Level by W. H. Toms. Preface signed by the Editor, Nathaniel Kinderley, Cork St. (Lond.?) son of the author.

(*b*) Drainage & Navigation &c. 1775. 8°.

See post No. 1279. This copy wants title.

(*c*) Forbes, F. Improvement of Waste Lands...1778. 8°.

pp. xi + 210.

(*d*) HISTORY OF INLAND NAVIGATIONS. 1779. 8°.

pp. iv + 107. By J. Brindley.

(*e*) ELSTOBB, W. GREAT LEVEL. 1793. 8°.

See post No. 1358.

(*f*) PAGE, SIR T. H. ESTIMATE. 1794. 8°.

See post No. 1374.
6 in one volume, half calf. 21*s*.

1202. ———— Another copy of (*a*). Half calf, Comerford Copy (Qu. large paper). 15*s*.

1203. ———— A third copy, with Watté's Plan of Levels of the Ouse inserted. Half calf. 18*s*.

1204. [KING, WM.] KEY TO THE FRAGMENT, BY AMIAS RIDDINGE, B.D. With a Preface by Peregrine Smyth, Esq. Lond. 1751. 8°.

pp. viii + 46. With many of the names filled in with pencil. 3*s*. 6*d*.
William King, Stepney B. 1685, Balliol Oxon., D.C.L., Principal of St. Mary's Hall. D. 1763.

1205. MIDDLETON, CONYERS. VINDICATION OF THE FREE INQUIRY &c. from the objections of Dr Dodwell & Dr Church. Lond. 1751. 4°.

ff. 2 + pp. 99. 1*s*. 6*d*.
William Dodwell, Shottesbrooke B. 1709, Trin. Oxon., Preb. of Sarum, D.D. by diploma 1749. D. 1785.
Thomas Church, B. 1707, Brazenose Oxon., Preb. of St. Paul's, D.D. by diploma 1749. D. 1756. Both these men received their D.D. because of their answers to Middleton.

1206. OPINION OF AN EMINENT LAWYER, CONCERNING THE RIGHT of Appeal from the Vice-Chancellor to the Senate; supported by a short historical account of the Jurisdiction of the University. By a Fellow of a College. Lond. 1751. 8°.

f. 1 + pp. 65. 2nd Edition the same year. This has been attributed to Ri. Hurd by Nichols. Cooper mentions John Smith, M.A., Fellow of King's. The "Eminent Lawyer" was Philip Yorke 1st Earl of Hardwicke acc. to Nichols. Cooper says Charles Yorke. 2*s*. 6*d*.

1207. SMART, CHR. OCCASIONAL PROLOGUE & EPILOGUE TO Othello, as it was acted at the Theatre Royal, in Drury Lane, March 7, 1751, by persons of distinction for their diversion. Lond. Printed for the Author. [1751.] F°.

pp. 8. 2*s*. 6*d*.
The "persons of distinction" were Lord Delaval, his brother Sir Francis, and their friends.

1208. [Squire, Saml.] Remarks on the Academic. Lond. 1751. 8°.

pp. 19. 1*s.* 6*d.*

1209. [Warton, Thos.] Newmarket, a Satire. Lond. 1751. F°.

pp. 17. 2*s.* 6*d.*
Thomas Warton, Basingstoke B. 1728, Trin. Oxon., Prof. of Poetry 1757—1767, Camden Prof. of History 1785, Poet Laureate. D. Oxford 1790.

1210. [White, John.] Free & Impartial Considerations upon the Free & Candid Disquisitions relating to the Church of England. Addressed to the Authors [John Jones & Francis Blackburne] of the Disquisitions. By a Gentleman. Lond. 1751. 8°.

pp. vi + 69. 1*s.* 6*d.*
John Jones, Caermarthen B. 1700, Worcester Oxon., V. of Hitchin, D. 1770.
Francis Blackburne, Richmond Yorks. B. 1705, Cath. 1722, Fellow, B.A. 1726, M.A. 1733, Archd. of Cleveland. D. 1787.

1211. [Chapman, Thos.] Further Inquiry into the Right of Appeal from the Chancellor, or Vice-Chancellor of the Univ. of Camb. in matters of discipline. In which the objections of the author of "Opinions of an Eminent Lawyer" are obviated. London. 1752. 8°.

f. 1 + pp. 84. 2*s.* 6*d.*

1212. [Hodgson, Malachi.] Some Considerations on the necessity of an Appeal in the Univ. of Camb. Lond. 1752. 8°.

f. 1 + pp. 27. 2*s.* 6*d.*
Malachi Hodgson, Eton & King's, Fellow, B.A. 1750, M.A. 1754.

1213. Smart, Chr. Poems on several occasions. Lond. 1752. 4°.

ff. 8 + pp. 230. 2 plates by Hayman & Grignion. Cut down. 3*s.* 6*d.*

1214. [Smith, John.] Letter to the Author of a Further Inquiry &c. Lond. 1752. 8°.

pp. 84. MS. additions. 2*s.* 6*d.*
John Smith, Aldenham Herts. B...? Eton, King's 1723, B.A. 1727, M.A. 1731, Bursar of his college, & eminent for his knowledge of Civil Law. D. 1775.

1215. State of the Revenues & Debt of the Corporation of Bedford Levels, Lady-Day 1752, with the advantages that will accrue to the Creditors of the Corporation &c. by permitting the Proprietors of the North Level to be discharged of the Debt, &c. s. l. F°.

pp. 3. Folded in envelope, edges rubbed. 3*s.* 6*d.*

1216. [Sykes, A. A.] Two Questions, previous to Dr Middleton's Free Enquiry considered. Part II. In which the Evidence for the Miracles of the Primitive Church is fully examined into, &c. Lond. 1752. 8°.

pp. ix+5+209. 1*s.* 6*d.*

1217. Carter, Edmund. History of the University of Cambridge from its original, to the year 1753; in which a particular account is given of each College & Hall, &c. Lond. 1753. 8°.

pp. viii+472. With autograph on title, "James Orchard Halliwell, May, 1841." Old calf.

Edmund Carter, schoolmaster successively at Cambridge, Ware, & Chelsea. He was assisted in his Cambridge Histories by Rev. Robert Smyth, R. of Woodstone, & Dr Newcome, Master of St John's, but chiefly by Robert Masters, the historian of Corpus College.

1218. ———— Another copy from the Townley Sale, old red morocco, weak at joints. 18*s.*

1219. Whiston, Wm. Memoirs of Life & Writings. With his lectures on Meteors & Earthquakes & the Future Restoration of the Jews. Also the Liturgy reduced nearer to the primitive standard. 2nd Edit. Lond. 1753. 8°.

f. 1+pp. 248. 2*s.* 6*d.*

1220. Newton, Sir I. Two Letters to Mr Le Clerc, late Divinity Professor of the Remonstrants in Holland. On the Reading of the Greek Text, 1 John v. 7, and 1 Tim. iii. 16. Lond. 1754. 8°.

ff. 2+pp. 123+1, Books printed for J. Payne. 2*s.* 6*d.*

1222. Conder, John. A Pastor's commending of his People to God considered. Sermon to the Congregational Church at Camb., Oct. 13, 1754. Lond. 1755. 8°.

pp. v+41. 1*s.* 6*d.*

John Conder, Wimpole B. 1714, minister of the Congregational Church at Hog Hill, Cambridge 1738—54, minister of Little Moorfields and principal of Mile End Academy. D. 1781.

1223. Musae Etonenses: sive Poematia, in duos tomos distributa. Lond. 1755. 8°.

2 vols. in 1. Vol. I. ff. 12+pp. 151. Vol. II. ff. 2+pp. 114+Index pp. 6. Old calf. 4*s.* 6*d.*

1224. The Practice of a College & the Visitor's Decision concerning it,...occasioned by the Visitor's Decision against the Right

of Natives of the Counties of Northampton & Lincoln to Mr Freeman's Foundation in Clare-Hall. Lond. For the Author. 1755. 4°.

f. 1 + pp. 21. 2s. 6d.

1225. FLEETWOOD, W. THE REASONABLE COMMUNICANT: OR AN explanation of the Lord's Supper. 18th Edit. Lond. 1756. 12°.

pp. 116.

(*b*) SHORT OFFICE FOR THE HOLY COMMUNION. LOND. 12°.

pp. 28. 1s.

1226. NEWTON, SIR I. FOUR LETTERS TO DR BENTLEY, CONtaining some arguments in proof of a Deity. Lond. 1756. 8°.

f. 1 + pp. 35. 2s. 6d.

1227. POWELL, W. S. DEFENCE OF SUBSCRIPTIONS REQUIRED TO the Church of England. Commencement Sermon, 1757. Lond. 1757. 4°.

pp. 17. 1s. 6d.

1228. SMART, CHR. ON THE IMMENSITY OF THE SUPREME BEING. 3rd Edit. Lond. 1757. 4°.

pp. 13. Seatonian Poem for 1751. 2s.

1229. WHITEHEAD, WM. ELEGIES. WITH AN ODE TO THE TIBER. Written abroad. Lond. 1757. 4°.

pp. 22. Engraved vignette on title, coloured by hand. 2s.

1230. [BLACKBURNE, FRANCIS.] REMARKS ON THE REV. DR Powell's Sermon in Defence of Subscriptions, preached before the Univ. of Camb., 1757. Lond. 1758. 8°.

pp. xx + 71. 1s.

1231. FLEETWOOD, W. THE REASONABLE COMMUNICANT &C. 19TH Edit. Lond. 1758. 12°.

pp. 47 + 1, List of Books for B. Dod. 1s.

1232. LYONS, ISRAEL, JUNR. TREATISE OF FLUXIONS. LOND. 1758. 8°.

pp. xxiii + 269 + 1 f., Books printed for A. Millar. 7 plates. Calf. 4s. 6d.
Israel Lyons, Camb. B. 1739, son of a jew, a silversmith & teacher of Hebrew at Cambridge, studied botany & mathematics, read lectures on botany at Oxford 1764 at the instance of Sir Joseph Banks, who had been a pupil of his; appointed by the Board of Longitude in 1773 to go to the North Pole with Captain Phipps, afterwards Lord Mulgrave. He received £100 per annum for compiling the Nautical Almanac. D. c. 1775.

1233. Powell, W. S. Defence of Subscriptions &c. 2nd Edit. Lond. 1758. 4°.

pp. 16. 1s. 6d.

1234. Rowning, J. Natural Philosophy. Part IV. continued, containing a description of the Orrery & Globes. Lond. 1758. 8°.

pp. 147 to 284. Index to the whole, ff. 10. Plates 7 to 13. The general titles of both the vols. have also the date 1758. In vol. ante No. 447.

1235. Smart, Chr. On the Power of the Supreme Being. 2nd Edit. Lond. 1758. 4°.

pp. 13. Seatonian Poem for 1753. List of books by Smart at end. 2s.

1236. The Hardship and Danger of Subscriptions, represented, in a Letter to the Rev. Dr Powell. Lond. 1758. 8°.

pp. 31+1, Books sold by James Waugh. 1s.

1237. Powell, W. S. Defence of Subscriptions &c. 3rd Edit. Lond. 1759. 8°.

pp. 23. 1s.

1238. [Marriott, Jas.] Poems written chiefly at the Univ. of Camb.; together with a Latin Oration spoken in Trinity Hall Chapel, Dec. 21, 1756. Lond. 1760. 8°.

ff. 2+pp. viii+viii+156. Frontispiece (Univ. Library) & vignettes by Marriott. Half calf. 3s. 6d.

1239. The Spirit of Contradiction. A New Comedy of Two Acts, as it is acted at the Theatre-Royal in Covent-Garden. By a Gentleman of Cambridge. Lond. 1760. 8°.

ff. 3+pp. 31. Books printed for J. Watts. 1s. 6d.

1240. Bell, Wm. Enquiry into the Divine Missions of John the Baptist and Jesus Christ. Lond. 1761. 8°.

pp. xiv+431. Half calf. 2s. 6d.

1241. Fawkes, Francis. Original Poems and translations. Lond. 1761. 8°.

ff. 3+pp. xx+281+ff. 3. Vignette on title, "S. Wale del. C. Grignion sculp." Boards, uncut. 4s. 6d.
Francis Fawkes, Yorks. B. c. 1721, educated at Leeds & Jes., B.A. 1741, M.A. 1745, V. Orpington with St. Mary Cray Kent, R. Hayes 1774, D. 1777.

1241*. Report of John Grundy, Langley Edwards, and John Smeaton, Engineers, concerning the ruinous state of the River Witham

&c. With Proposals & Schemes for Restoring &c. With a Plan & Estimates. Lincoln. Printed by W. Wood. 4°.

pp. 26. Dated from Sleaford Nov. 23, 1761, with a notice that the Plan was not ready, but would be delivered afterwards.

(*b*) SMEATON, JOHN. REPORT &c. 1768. 4°.

See post No. 1254*.

(*c*) YOEMAN, THOS. REPORT &c. 1769. 4°.

See post No. 1258*.

(*d*) BRINDLEY, JAS. REPORT &c. 1770. 4°.

See post No. 1259.

(*e*) QUERIES RELATING TO BRINDLEY'S REPORT &c. 1770. 4°.

See post No. 1259 (*b*).
5 in 1 vol. Half calf. 18*s*.

1242. KNOWLES, THOS. OBSERVATIONS ON THE DIVINE MISSION and Administration of Moses. Lond. 1762. 8°.

ff. 2 + pp. 100. 1*s*.

1243. WHITEHEAD, WM. A CHARGE TO THE POETS. LOND. 1762. 4°.

pp. 23. 1*s*. 6*d*.

1244. GRAHAM, GEO. TELEMACHUS, A MASK. LOND. 1763. 4°.

pp. iv + 91. 2*s*.
George Graham, King's 1746, Fellow, B.A. 1750, M.A. 1754, D. 1767.

1245. SCOTT, JAS. EVERY MAN THE ARCHITECT OF HIS OWN Fortune: or the Art of Rising in the Church. A Satyre. Lond. 1763. 4°.

pp. viii + 20. 2*s*.

1246. [GORDON, JOHN.] ADDRESS TO THE MEMBERS OF THE Senate of the Univ. of Camb. on the attention due to worth of character from a religious Society: with a view to the ensuing election of a High Steward, &c. By a Master of Arts. Printed for the Editor. 1764. 8°.

pp. 60. 2*s*. 6*d*.

1247. [GREENE, EDW. BURNABY.] CAM; AN ELEGY. LOND. 1764. 4°.

f. 1 + pp. 17. 2*s.*
Edward Burnaby Greene, brother to Admiral Sir William Burnaby, & nephew of Mr Greene, a brewer in Westminster, for whose fortune he changed his name, Corpus 1755. D. 1788.

1248. MAINWARING, JOHN. DIFFERENCE OF CONDITIONS CONSIDERED with respect to Learning and Morals. Univ. Sermon. Lond. 1765. 4°.

ff. 2 + pp. 19. 1*s.*

1249. TUNSTALL, JAS. LECTURES ON NATURAL & REVEALED RELIGION, read in the Chapel of St John's, Camb. Lond. 1765. 4°.

pp. 20 + 308. Half calf. 2*s.* 6*d.*
James Tunstall, B. c. 1710, St John's, Fellow, B.A. 1727, M.A. 1731, B.D. 1738, D.D. 1744, Public Orator 1741, R. Great Chart Kent 1744, V. Rochdale Lancs. 1757. D. 1772.

1250. MAINWARING, JOHN. SERMON AT ST. MARY'S IN CAMB., at the Lent Assizes, 1766, before the Hon. Sir R. Adams. Lond. 1766. 4°.

ff. 2 + pp. 25. Much cut down. 1*s.*

1250*. FAWKES, FRANCIS. THE IDYLLIUMS OF THEOCRITUS. TRANSlated from the Greek, with notes critical and explanatory. Lond. 1767. 8°.

pp. lvi + ff. 6 + pp. 288. Medallion of Theocritus engraved by Grignion. Dedication to Charles Yorke dated from Orpington. pp. xliii—lvi contain an *Essay on Pastoral Poetry* by Edward Burnaby Greene. The list of subscribers, which occupies 10 pp., includes the names of David Garrick, Oliver Goldsmith, Samuel Johnson, Christopher Smart, & William Whitehead.
Calf. 7*s.* 6*d.*

1251. FLEETWOOD, W. THE REASONABLE COMMUNICANT &C. 21ST Edit. Lond. 1767. 12°.

pp. 108. With Short Office for Holy Communion &c. Lond. N.D. 12°, pp. 24, at end. 1*s.*

1252. PORTEUS, BEILBY. COMMENCEMENT SERMON, JULY 5, 1767. Lond. 1767. 4°.

pp. 23. 1*s.*

1253. CONDER, JOHN. SERMON AT ORDINATION OF REV. JOS. Saunders, in the Old Meeting-House, Camb., Oct. 13, 1768. With Introductory Discourse by Thos. Towle, B.D., Mr Saunders' confession of Faith, and a Charge by Edw. Hitchin, B.D. Lond. 1768. 8°.

f. 1 + pp. 70. 2nd Edit. same year. 1*s.* 6*d.*

1254. SMART, CHR. THE PARABLES OF OUR LORD & SAVIOUR Jesus Christ. Done into familiar verse, with occasional applications, for the use of younger minds. Lond. 1768. 8°.

pp. xvi+175. 1s. 6d.

1254*. SMEATON, JOHN, ENGINEER. REPORT CONCERNING THE Drainage of the North Level of the Fens, and the Outfall of the Wisbeach River. Printed in the year 1768. 4°.

pp. 20. Dated from Austhorpe. In vol. with No. 1241*.

1255. SUMNER, ROB. CONCIO AD CLERUM, HABITA CANTAB. IN Templo B. Mariae VI Cal. Apr. 1768 pro D.D. Lond. 1768. 8°.

pp. 39. 1s.
Robert Carey Sumner, Eton & King's, B.A. 1752, M.A. 1755, D.D. 1768, Master of Harrow, D. 1771, aged 41.

1256. GIBBONS, THOS. ACCOUNT OF A MOST TERRIBLE FIRE, SEPT. 8, 1727, at a Barn at Burwell, in which about 140 Persons were assembled at a Puppet Show, of which no less than 80 perished. Lond. 1769. 8°.

pp. vii+55+1 f., books by the same author. 5s. 6d.
Thomas Gibbons, Reach Norf. B. 1720, minister of Haberdashers-Hall 1743, tutor at Mile End Academy 1754, M.A. New Jersey 1760, D.D. Aberdeen 1764. D. 1785.

1257. LETTRES DE LORD AUSTIN DE N * *, A LORD HUMFREY de Dorset son ami. À Cambridge, et se trouve à Londres, chez Nourse & Snelling. 1769. 8°.

2 vols. Vol. I. pp. xvi+248. Vol. II. pp. 215. On the half title is "La Confidence Nécessaire. Lettres Anglaises," and on p. 15 of Vol. I. "Histoire du Marquis de Worksop" &c. 42s.

1258. NEVILLE, THOS. THE FOURTEENTH SATIRE OF JUVENAL imitated. Lond. 1769. 4°.

f. 1+pp. 17. 1s. 6d.
Thomas Neville, Jes., Fellow, B.A. 1766, M.A. 1769; not being allowed by Dr Ashton to proceed in Medicine he removed to Emmanuel and took M.B. but afterwards returned to Jes. where he died 1781.

1258*. YOEMAN (*sic*), THOS., ENGINEER. REPORT CONCERNING THE Drainage of the North Level of the Fens, and the Outfall of the Wisbeach River. Printed in the Year 1769. 4°.

pp. 8. Dated from Castle-street, Leicester-fields, and signed Thomas *Yeoman*. In vol. with No. 1241* (*c*).

1259. Brindley, Jas., Engineer. Report, for improving the Navigation and Drainage at Wisbeach. 4°.

1 f. Dated from Wisbeach, 1770.

(*b*) Queries relating to the Reports of James Brindley & John Golborne. Delivered at the meeting at Wisbech, Sept. 5, 1770. And ordered to be printed. Lynn. W. Whittingham. 1770. 4°.

pp. 8. At end an advertisement of Proposals for reprinting Dugdale's Imbanking. In vol. with No. 1241* (*d*) & (*e*).

1260. Maulden, Jos. Infinite goodness the believer's true happiness. Sermon on the Death of Mrs Ann Stephenton of Burwell, delivered Jan. 20, 1770. Lond. 1770. 8°.

pp. 32. 1*s*.

1261. [Ashton, Thos.] Extract from the Case of the Obligation on Electors of Eton to supply all vacancies in that Society with Fellows of King's. By a Late Fellow of King's. Part I. Of the Election of Fellows. Lond. 1771. 4°.

pp. xii + 45. One copy has also 1 leaf, errata. In MS., "The second part was never published." 2*s*. 6*d*.

Thomas Ashton, Lancaster, B. 1716, Eton, King's 1733, Fellow, B.A. 1738, M.A. 1742, D.D. 1749, R. Sturminster Marshall Dorsets. 1749, Preacher at Lincoln's Inn 1762—4. D. 1775.

1262. [————] Letter to the Rev. Dr M[orell], on the Question of electing Aliens into the vacant places in Eton College. By the Author of the Extract. Lond. 1771. 4°.

pp. 11. Signed "Seborcus Basilicus." 2*s*.

Thomas Morell, Eton B. 1703, Eton & King's, Fellow, B.A. 1726, M.A. 1730, D.D. 1743, R. Buckland Herts., and friend of Hogarth. D. 1784.

1263. Roberts, W. H. Poetical Essay on the Existence of God. Part I. Lond. 1771. 4°.

pp. 24. 1*s*. 6*d*.

1264. ———— Poetical Essay on the Attributes of God. Part II. Lond. 1771. 4°.

pp. 28. 1*s*. 6*d*.

1265. ———— Poetical Essay on the Providence of God. Part III. Lond. 1771. 4°.

pp. 32. 1*s*. 6*d*.

1266. THE WISH: A POEM BY A GENTLEMAN OF CAMBRIDGE. Lond. 1771. 4°.

f. 1 + pp. 14. 1s. 6d.

1267. BENTHAM, J. EXTRACT OF A LETTER TO THE DEAN OF Exeter, concerning certain discoveries in Ely Minster. Read at the Society of Antiquaries. Feb. 6, 1772. 4°.

pp. 3, with folding plate containing inscriptions & length of bones found. Bound with Wilkins, see post 1803.

1268. [BLACKHALL, S.] LETTER TO DR HALLIFAX, UPON THE subjects of his 3 Discourses before the Univ., on subscription. Lond. 1772. 4°.

f. 1 + pp. iv + 31. 1s.
Samuel Blackhall, Emman., Fellow, B.A. 1760, M.A. 1763, B.D. 1770, R. Loughborough.

1269. DUGDALE, SIR WM. HISTORY OF IMBANKING AND DRAINING of divers Fens & Marshes, both in foreign parts & in this Kingdom. 2nd Edit. revised by Chas. Nalson Cole. Lond. 1772. F°.

pp. xii + 469. 11 folding plans from the plates (untouched) of the 1st Edition. Published at the expense of Richard Geast of Blythe-Hall, Warwicks., a descendant of Dugdale. Half calf. £3. 3s.
Sir William Dugdale, Shustoke Warwicks. B. 1605, M.A. Oxon. 1642, Norroy King at Arms 1660, Garter Principal King at Arms 1677. D. 168⅝.
Charles Nalson Cole, Isle of Ely B. 1722, St. John's, B.A. 1743, Inner Temple, Barrister-at-Law, & Registrar to Bedford Level Corporation. D. 1804.

1270. EKINS, JEFFERY. MEDEA & JASON. A POEM, IN THREE books: translated from the Greek of Apollonius Rhodius's Argonautics. 2nd Edit. Lond. 1772. 8°.

pp. 19 + 99. 2s.
Jeffery Ekins, a native of Cheshire, Eton & King's, Fellow, B.A. 1755, M.A. 1758, D.D. 1781, R. Morpeth 1775, R. Sedgefield 1777, Dean of Carlisle 1782. D. 1791.

1271. [JEBB, J.] LETTERS ON THE SUBJECT OF SUBSCRIPTION...FIRST printed in the Whitehall-Evening-Post under the signature of Paulinus. Lond. 1772. 8°.

ff. 2 + pp. 56. 1s. 6d.

1272. [KEENE], EDMUND. CHARGE TO THE CLERGY OF HIS DIOCESE, in his Primary Visitation, 1771. Lond. 1772. 8°.

pp. 16. 1s.
Edmund Keene, Lynn B. 1713, Caius, Fellow, B.A. 1733, M.A. 1737, Pet., Fellow 1739, D.D. 1749, Master of Pet. 1748, Bp. of Chester 1752, Ely 1771. D. 1781.

1273. Musae Seatonianae. A Complete Collection of Seatonian Poems from 1750 to the present time. With two poems for the prize by Mr Bally & Mr Scott. Lond. 1772. 8°.

f. 1 + pp. vii + 334. With "Musae Seatonianae," Camb. 1808, q.v. 2 vols. Calf. 5s. 6d.

1274. [Watson, Richard.] Letter to the Members of the House of Commons respecting Relief in the matter of Subscription. By a Christian Whig. 2nd Edit. to which is added a Second Letter on Subscription required of Graduates. Lond. 1772. 8°.

ff. 3 + pp. 5 to 52. Dr Michael Lort's Copy, with opinion of Dr Hallifax on the pamphlet. 1s. 6d.

1275. Select Papers chiefly relating to Antiquities: published from the Originals, in the possession of John Ives. Lond. 1773. 4°.

ff. 3 + pp. 170. 3 plates. This contains *Annals of Gonvile and Caius College, from a MS. by the late Francis Blomefield*, pp. 41 to 92, also Archbishop Sharp's Remarks on English Coins, a letter from Sir Symonds D'Ewes to Thomas Knyvit, Dugdale's Directions for Search of Records of Staffordshire, the Coronations of Henry VII and of Queen Elizabeth, & an engraving of a Gold Medal presented to Bp. Hall by the Synod of Dort, in the possession of Emmanuel College.

(*b*) Miscellaneous Antiquities. Nos. 1 & 2. Strawberry-Hill. 1772. 4°.

pp. iv + 48 & pp. 62.

(*c*) History of Westminster Abbey by Richard Widmore. Lond. 1751. 4°.

pp. 254 + 1, errata. Also his Enquiry into the time of foundation of the Abbey, pp. 22, & an account of the writers of the History of the Abbey, pp. 8.

(*d*) [Ducarel, A. C.] Tour through Normandy. London. 1754. 4°.

pp. 38 + f. 1, (postscript.)
In 1 vol. Calf. 15s.

1276. [Paley, W.] Defence of the Considerations on the propriety of requiring a Subscription to Articles of Faith. In Reply to a late Answer from the Clarendon Press. By a friend of religious liberty. Lond. 1774. 8°.

ff. 2 + pp. 51. 2s.
William Paley, Peterborough B. 1743, Christ's, Fellow, B.A. 1763, M.A. 1766, D.D. 1795, archd. of Carlisle 1782, R. of Bishopwearmouth 1795. D. 1805.

1277. REGISTRUM REGALE: SIVE CATALOGUS PRAEPOSITORUM, Sociorum, et Alumnorum Collegii Etonensis, 1443 ad 1774. Etonae. J. Pote. 1774. 4°.

ff. 2+pp. iii+xi+35. Some MS. notes. 4s. 6d.
This was compiled by Jos. Pote.

1278. ———— Another copy, of which the last leaf (L 2) has been cancelled and 3 ff. (pp. 35 to 40) inserted, bringing the catalogue to 1831, in print: it has been further enlarged to 1838 in MS. &c. E. Williams brought it to 1826. Calf; stained in preface. 6s. 6d.

1279. POWNALL, T. A MEMOIR, ENTITULED DRAINAGE AND NAVIgation but one united work, and an Outfall into Deep Water the first and necessary step to it. Addressed to the Corporations of Lynn Regis and Bedford Levels. Lond. 1775. 8°.

pp. iv+51. See also ante No. 1201 (*b*). 7s. 6d.
Thomas Pownall, Lincoln B. 1722, went to America 1753, became Governor of Mass. 1757, of New Jersey 1759, and of South Carolina till 1761, M.P. for Tregony in Cornwall 1768, for Minehead Somersets. 1775. D. Bath 1805.

1280. [BAYNES, JOHN.] ODE OCCASIONED BY SIR WILLIAM BROWNE'S Legacy of two Gold Medals to be disposed of annually, for the encouragement of Poetry in the Univ. of Camb. By the Nephew of Malcolm M'Greggor. Lond. 1776. 4°.

pp. 21. The Advertisement is dated from Emman. Coll., but a MS. note in the Bodleian copy says that the greater part, if not the whole, was the composition of John Baynes, Fellow of Trinity. This John Baynes gained one of the *Chancellor's* Medals in the next year. 1s. 6d.
John Baynes, Middleham Yorks. B. 1758, Richmond Grammar School & Trin., Fellow, B.A. 1777, M.A. 1780, removed to Gray's Inn. D. 1787.

1281. HEY, RICHARD. OBSERVATIONS ON THE NATURE OF CIVIL Liberty, and the Principles of Government. Lond. 1776. 8°.

ff. 3+pp. 70. 1s. 6d.

1282. [HOPPER, ROBERT.] ACCOUNT OF A LATE RUSTICATION FROM Peterhouse, in the Univ. of Camb. Lond. 1776. 8°.

pp. 23. Preface "To the Public" signed "Robert Hopper, Jan. 20, 1776 Trumpington Street Cambridge." 2s. 6d.
Robert Hopper, Pet., rusticated for disorderly behaviour in Hall, and disrespectful conduct Jan. 8, 1776.

1283. JENYNS, SOAME. VIEW OF THE INTERNAL EVIDENCE OF THE Christian Religion. 3rd Edit. Lond. 1776. 8°.

ff. 2+pp. 191. 1s.
Soame Jenyns, London B. 1704, St. John's, left without degree, elected M.P. for Cambs. 1742, returned for Dunwich 1754, D. 1787. Left his publications to Chas. Nalson Cole, who brought out an edition of his works.

1284. Robinson, Robert. Lecture on a becoming behaviour in Religious Assemblies, Jan. 10, 1773 at the Meeting-House in St. Andrew's, Camb. Printed 1776. 8°.

pp. vii + 23. 1s. 6d.

1285. [Tew, Edw.] Resignation no Proof. A Letter to Mr Jebb; with occasional remarks on his Spirit of Protestantism. By a Member of the Univ. of Camb. Lond. 1776. 8°.

pp. 67. 1s.

1286. [Whitehead, Wm.] Variety. A Tale for Married People. 4th Edit. Lond. 1776. 4°.

pp. 24. 1s. 6d.

1287. Golborne, John, Engineer. Report on a View taken in Pursuance of an Order of the Bedford Level Corporation, of the Middle & South Levels, and their Outfalls to Sea; with a plan for their effectual draining. 1777. 4°.

pp. 47. Dated from Chester, Dec. 2, 1777. For other reports in same vol. see Nos. 1345, 1347, 1354, 1355, 1361, 1362, 1364. 8 in 1 vol. half calf. Bookplate of Alexander de Luders, with numerous MS. notes. 21s.

1288. Mountain, Jacob. Poetical Reveries. 2nd Edit. Lond. 1777. 4°.

pp. 32. 1s. 6d.
Jacob Mountain, Norfolk B. 1750, Caius, Fellow, B.A. 1774, M.A. 1777, D.D. 1793, Bp. of Quebec 1793, nominated by Pitt. D. 1825.

1289. Observations on the means of better draining the Middle & South Levels of the Fenns. By two Gentlemen who have taken a view thereof. Addressed to the Landed & Commercial Interests affected by the Bill proposed to be brought into Parliament. Lond. 1777. 4°.

pp. vii + 31. At page 17 begins "The Report & Opinion of James Creassy." 3s. 6d.

1290. [Robinson, Rob.] The Nature & Necessity of early Piety. A Sermon at Willingham, Cambs., Jan. 1, 1772. 2nd Edit. Bristol. 1777. 8°.

pp. 42. 1s. 6d.

1291. Welchman, Edw. The Thirty-Nine Articles Illustrated with Notes. Translated from the Latin by a Clergyman of

Oxford. 6th Edit. Lond. Printed for J. Nicholson, in Cambridge. 1777. 8°.

ff. 4+pp. 88. Half calf. 1s. 6d.
At the beginning is a notice from the Bookseller to the Reader.

1292. GREENE, THOS. PRINCIPLES OF RELIGION EXPLAINED AND proved from the Scriptures. New Edit. Lond. 1778. 12°.

pp. vi+90. 1s.

1293. ROBINSON, ROB. PLAN OF LECTURES ON THE PRINCIPLES OF Nonconformity. 8th Edit. Harlow. B. Flower [1778.] 8°.

pp. 74. 1s. 6d.

1294. [MATHIAS, T. J.] ORATIO HABITA IN SACELLO COLL. TRIN. Cant. Festo S. S. Trinitatis redeunte. 1779. 4°.

pp. 7. 1s. 6d.
Thomas James Mathias, B. c. 1750, Trin., Fellow, B.A. 1774, M.A. 1777, F.R.S. & F.S.A. D. 1835.

1295. N[EW]M[AR]K[E]T VESTRY; ALIAS JUDGE W[ARNE]R TRIUMphant, or Justice Shallow defeated. London printed. 8°.

pp. 38+f. 1. 2s. 6d.
At the end is a copy of a petition to the Rev. Dr Chapman, Archdeacon of Sudbury, against the election of Henry Warner as Churchwarden, dated May 26, 1779.

1296. REMARKS ON MR ROBINSON'S PLAN OF LECTURES, ON THE Principles of Nonconformity. By Candidus. Lond. 1779. 8°.

pp. iv+3 to 22. 1s.

1297. RUIN SEIZE THEE, RUTHLESS KING! A PINDARIC ODE, NOT written by Mr Gray. Lond. 1779. 4°.

pp. 11. "Mr Knight, Temple, From y° Author." 2s. 6d.

1298. DAY, THOS. TWO SPEECHES AT THE GENERAL MEETINGS OF the Counties of Cambridge and Essex, March 25 & April 25, 1780. Printed and distributed Gratis by the Society for Constitutional Information. 1780. 8°.

pp. 19. 1s. 6d.
Thomas Day, London B. 1748, Charterhouse & Corpus Oxon. 1764, left without degree, entered Middle Temple 1765, was the author of *Sandford & Merton*. D. 1789. His friend Sir William Jones was also interested in the above Society.

1299. Election Flights. Containing, The Nomination Day, a Letter from Timmy Straightforward to his mother, and a New Song. Lond. [1780.] 4°.

pp. 32. 1*s.* 6*d.*

1300. Second Letter from Timmy Straightforward to his mother. Containing a Description of Pot Fair, & an Ode for the Anniversary Meeting of the Governors of Addenbrooke's Hospital, Cambridge. Lond. 4°.

pp. 12. Dated June 24, 1780. 1*s.* 6*d.*

1301. Heroic Epistle to the Rev. Richard Watson, D.D. &c. Enriched with elaborate notes and very learned references. Lond. 1780. 4°.

pp. 28. See post No. 1308. 2*s.*

1302. [Snell, J. C.] Poetical Address to the Ladies of Cambridgeshire. Lond. Printed for the Author. N.D. 8°.

pp. 48. c. 1780. Signed at the end "Rowe." 2*s.* 6*d.*

1303. ——— Poetical Address to the Ladies of the Isle of Ely. Lond. Printed for the Author. N.D. 8°.

pp. 48. c. 1780. All of this, except the title, is exactly the same as No. 1302. The author's name appears on the title. 2*s.* 6*d.*

1304. [Vincent, W.] Letter to the Rev. Dr. Richard Watson, King's Professor of Divinity in the University of Cambridge. Lond. 1780. 8°.

f. 1+pp. 45. 1*s.*
William Vincent, London B. 1739, Westminster and Trinity, B.A. & Fellow 1761, M.A. 1764, D.D. 1776, R. Allhallows Thames St. 1778, Head Master of Westminster 1788—1801, Dean of Westminster 1803. D. 1815.

1305. Biographical Memoirs of William Ged; including a particular account of his progress in the art of block-printing. Lond. J. Nichols. 1781. 8°.

pp. iv+40. "Advertisement" signed "J.N." (J. Nichols.) 4*s.* 6*d.*
Another edition was printed at Newcastle, 1819, 8°.
William Ged, a goldsmith of Edinburgh, who invented stereotype in 1725. D. 1749. For the unsuccessful attempt made by Fenner at Cambridge, see Bowes, *Biog. Notes*, p. 315.

1306. GUTCH, JOHN. COLLECTANEA CURIOSA: OR MISCELLANEOUS Tracts relating to the .... Universities of Oxford and Cambridge, &c. Chiefly collected, and now first published, from the MSS. of Abp. Sancroft. Oxford. Clarendon Press. 1781. 8°.

2 vols. Vol. I. ff. 2+pp. lxiv+xix+448. Vol. II. f. 1+pp. x+f. 1+pp. 468. Half calf, rebacked. 18s.
John Gutch, B. 1745, All Souls' Oxon., M.A. 1771, Registrar of Oxford, 62 years chaplain of All Souls'. D. 1831.

1307. ROBINSON, ROBERT. THE CHRISTIAN DOCTRINE OF CEREmonies. A Sermon at the Rev. Dr. Fordyce's Meeting in Monkwell St., London, Dec. 25, 1780, to the Society that support the Evening Lecture there. Lond. 1781. 8°.

f. 1+pp. 30. 1s.

1308. WATSONIANA. AN HEROIC EPISTLE; AN HEROIC ADDRESS in Prose; and an Epistolary Treatise to the Rev. Richard Watson. With Notes and References. 3rd Edit. Lond. 1781. 8°.

pp. 190. See also No. 1301 ante. 4s. 6d.
A MS. note by Dawson Turner in a copy of this work now in the Dyce Library (10462) speaks of its being attributed to T. J. Mathias in conjunction with Dr. Mansel (Master of Trin. and Bp. of Bristol) and Thomas Rennell.

1309. GASKIN, GEO. THE WORD PREACHED BY THE CHRISTIAN ministry. Sermon in the Parish Churches of Mepal & Sutton, Dec. 23, 1781. Lond. 1782. 12°.

pp. 24. 1s.
George Gaskin, London B. 1751, Trin. Oxon. 1771, D.D. 1778, Lecturer of St. Mary Islington, Preb. of Ely, R. Sutton & Mepal. D. 1829.

1310. [JENYNS, SOAME.] DISQUISITIONS ON SEVERAL SUBJECTS. Lond. 1782. 8°.

pp. iv+182.

(*b*) [WATSON, RICHARD.] ANSWER TO THE DISQUISITION ON GOVERNment & Civil Liberty; in a Letter to the Author of Disquisitions on several Subjects. Lond. 1782. 8°.

f. 1+pp. 49. 2 in 1 vol. 1s. 6d.

1311. [ROBINSON, ROB.] PLEA FOR THE DIVINITY OF OUR LORD Jesus Christ. 3rd Edit. Lond. 1782. 8°.

pp. 111. 1s.

1312. [Robinson, Rob.] Political Catechism. Lond. 1782. 8°.

pp. iv + 140 + 1, advertisement of Claude's Essay. 2*s*.

1313. ———— Political Catechism. 2nd Edit. Lond. 1782. 8°.

pp. iv + 140. This has author's name on title. 2*s*.

1314. Atwood, Geo. Analysis of a Course of Lectures on the Principles of Natural Philosophy, read in the Univ. of Camb. Lond. 1784. 8°.

pp. vi + 265. 2*s*. 6*d*.

1315. Fleetwood, W. The Reasonable Communicant &c. 22nd Edit. Lond. 1784. 12°.

pp. 72. 1*s*.

1316. Oliver, Edw. Commencement Sermon July 4, 1784. Lond. 1784. 4°.

ff. 2 + pp. 21. 1*s*.
Edward Oliver, Emman., B.A. 1759, Sid., Fellow, M.A. 1762, B.D. 1769, D.D. 1784, R. Swanscombe Kent.

1317. Robinson, R. Essay on the Conduct of David at the Court of Achish, King of Gath. In a letter of Mr Dumont, Pastor of the French Church at Rotterdam and Prof. of Oriental Languages & Ecclesiastical History, to Mr Saurin at the Hague. Translated by Robert Robinson. Lond. 1784. 8°.

ff. 4 + pp. 24. 1*s*.

1318. ———— Political Catechism. 3rd Edit. Lond. 1784. 8°.

pp. iv + 140. 2*s*.

1319. [Combe, Wm.] The Royal Dream; or the P—— in a Panic. An Eclogue with Annotations. Lond. 1785. 4°.

pp. xii + 25. Introduction dated, "Cambridge, April 30th, 1785." 3*s*. 6*d*.
William Combe, Bristol B. 1741, Eton and Oxford, left without degree. D. 1823.

1320. Clarkson, T. Essay on the Slavery and Commerce of the Human Species, particularly the African, translated from a Latin

dissertation which was honoured with the First Prize in Camb. Univ., 1785. Lond. 1786. 8°.

pp. xxxi+256. 4s. 6d.
Thomas Clarkson, Wisbech B. 1760, St. John's, B.A. 1783, M.A. 1786, D. 1846.

1321. Excursions to Parnassus, or the Entertainment of a Summer's Vacation. By a Gentleman of the University of Camb. Lond. J. Deighton, 274, Holborn. 1787. 4°.

pp. 64. 2s. 6d.

1323. Greene, Thos. Principles of Religion explained & proved from the Scriptures. New Edit. Lond. 1787. 12°.

pp. vi+90. 1s.

1324. Greenwood, Wm. Poem written during a Shooting Excursion on the Moors. Bath, printed by R. Cruttwell. 1787. 4°.

ff. 3+pp. 25. 2s. 6d.
William Greenwood, St. John's, Fellow, B.A. 1777, M.A. 1780, B.D. 1788, R. Bignor, Sussex.

1325. [Jenyns, Soame.] Lectures supposed to have been delivered, by the author of a View of the Internal Evidence of the Christian Religion, to a select company of friends. Dedicated to Edward Gibbon. Lond. 1787. 12°.

ff. 2+pp. xxxi+200. 1s. 6d.

1326. Pearson, Edw. Obligation on members of society, as such, to promote the practice of Piety and Virtue. A Sermon. Lond. Ipswich printed, by Punchard and Jermyn. 1787. 8°.

ff. 2+pp. 34+1, books printed by Punchard & Jermyn. 1s.

1327. Account of the late Dispute between the Bishop of Ely and the Fellows of Peterhouse concerning the Election of the Master of that College; addressed to the Colleges under his Lordship's visitation. By a late member of one of those Colleges. 8°.

pp. 45. c. 1788. There is a second edit. also undated. 1s. 6d.

1328. Frend, Wm. Thoughts on Subscription to Religious Tests. St. Ives, printed by T. Bloom. 1788. 8°.

f. 1+pp. iv+30+1 f., books sold by J. Bowtell.

(*b*) Mr Coulthurst's Blunders exposed. Lond. 1789. 8°.

See post No. 1335.

(*c*) Animadversions on Pretyman. Lond. 1800. 8°.

See post No. 1413.

(*d*) Trial of Wm. Frend. Camb. [1793.] 8°.

See ante No. 766 (*b*).
4 in 1 vol., half calf. 6*s*.

1329. Gray, Thos. Poetical Works, with life of the Author. London. J. Bell. 1788. 18°.

pp. xxxiv + 96. Portrait & Frontispiece, and two titles. 2*s*.

1330. Hayter, T. Two Sermons, in his Majesty's Chapel at Whitehall. Lond. 1788. 8°.

f. 1 + pp. 36. 1*s*.

1331. Remarks on the enormous Expence in the Education of Young Men in the Univ. of Camb.; with a plan for the better regulation of the Discipline of that Univ. Lond. 1788. 8°.

f. 1 + pp. 41. 2*s*. 6*d*.

1332. Welch, Joseph. List of Scholars of St. Peter's College, Westminster, as they were elected to Christ Church Oxford, and Trinity Cambridge. From mdlxi to the present time; &c. Lond. 1788. 4°.

pp. vii + 172 + ff. 13. 2 plates. Interleaved, with numerous MS. additions.
Half russia. 12*s*.
Joseph Welch, for a long period assistant to Mr William Ginger, bookseller to Westminster school. D. 1805.

1333. ——— Another copy, interleaved and brought down to 1842 in MS.
Half calf. 9*s*.

1334. Frend, Wm. Thoughts on Subscription to Religious Tests. With Appendix. 2nd Edit. Lond. 1789. 8°.

pp. xii + 66.

(*b*) Peace and Union. 2nd Edit. Camb. 1793. 8°.

See ante No. 765.

(*c*) Account of Proceedings. Camb. 1793. 8°.

See ante No. 767.

(*d*) Sequel to Account. Lond. 1795. 8°.

See post No. 1382.
In one vol., calf. 7*s*. 6*d*.

1335. Frend, Wm. Mr Coulthurst's Blunders exposed; or a review of several texts which he lately produced in his Sermons before the Univ. of Camb. as proofs of the established doctrine of the Trinity. Lond. 1789. 8°.

f. 1 + pp. ii + 47. In Vol. with others, see ante No. 1328 (*b*).
Henry William Coulthurst, St. John's, B.A. 1775, M.A. 1778, Sid., Fellow, B.D. 1785, D.D. 1791.

1336. Reflections on the Contentions & Disorder of the Corporation of Camb. Lond. 1789. 8°.

pp. 19. pp. 15 to 19 contain "A Few Thoughts on the Inutility of Corporations." Half calf. 4*s.* 6*d.*

1337. [Burton, Edmund.] Suicide. A Dissertation. Lond. 1790. 4°.

pp. 29. 3*s.* 6*d.*
Edmund Burton, Westminster B. c. 1721, Westminster and Trin., Fellow, B.A. 1741, M.A. 1745, correspondent to *Gentleman's Magazine* under the signature *Ruben du Mont.*

1338. Edwards, Thos. The Predictions of the Apostles concerning the End of the World. Univ. Sermon, May 23, 1790. Bury [St. Edmund's?]: Printed by J. Rackham. 1790. 8°.

ff. 2 + pp. 36. 1*s.* 6*d.*

1339. [Frend, W.] Letter to the Right Rev. Dr Wm. Cleaver, Lord Bishop of Chester, on his two sermons to the Clergy of his diocese; with a vindication of Bishop Hoadly. Lond. 1790. 8°.

f. 1 + pp. 43.

(*b*) Mr. Coulthurst's Blunders exposed. 8°.

pp. 32. Of this there are Nos. 1—4, with continuous paging, and without title, dated 1788 & 1789. 2*s.* 6*d.*

1340. [Garnham, Rob. Edw.] Review of a Sermon, entitled Thoughts on the Athanasian Creed; preached at Stony-Statford, April 12, 1790, by John Hey. Lond. 1790. 8°.

pp. 44. Autograph on title "D. of Grafton, 1790." 1*s.* 6*d.*
Robert Edward Garnham, Trin., Fellow, B.A. 1774, M.A. 1777, Master of Bury School.

1341. [Kilner, Joseph.] Account of Pythagoras's School in Cambridge; as in Mr Grose's Antiquities of England and Wales and other notices. F°.

pp. v+5 to 158. 8 plates. Only a few copies privately printed, half calf. 15*s.*
Joseph Kilner, Merton Oxon., M.A. 1744, collected materials for history of Merton College. Particulars with regard to Pythagoras' school were communicated by him to Gough. D. Cirencester, 1793.

1342. Ludlam, Wm. Rudiments of Mathematics. 3rd Edit. Lond. 1790. 8°.

pp. vi+226. 3 plates. 2*s.* 6*d.*

1343. Rees, Abraham. Two Sermons at Camb., June 27, 1790, on occasion of the death of Rev. Robert Robinson, who died at Birmingham, June 8, 1790. With a Catalogue of his publications. Lond. 1790. 8°.

ff. 2+pp. 71. 1*s.* 6*d.*
Abraham Rees, Montgomerys. B. 1743, tutor to Hoxton Academy, & to Hackney College till 1795, D.D. Edinb. before 1776, editor of the *Cyclopaedia*. D. 1825.

1344. Gill, Wm. The Flights of Fancy, a Poem. Lond. 1791. 4°.

pp. 40. 2*s.* 6*d.*
William Gill, St. John's, B.A. 1730, and Fellow according to the title of the above.

1345. Golborne, James, of the City of Ely, Engineer. Report in pursuance of several Resolutions passed at a Meeting of the Committee of Land Owners, and others, interested in the improvement of the outfall of the River Ouse, and read before the same committee at the Rose Tavern, Cambridge, Aug. 31, 1791. Lynn, printed by W. Whittingham. 1791. 4°.

pp. 44. In vol. with others, see ante No. 1287.

1346. Hutchesson, Mann. Introduction to the Charter of Wisbech. Wisbech. Printed by W. Nicholson. 1791. 4°.

pp. 22. 3*s.* 6*d.*
Mann Hutchesson, F.S.A., Town Bailiff of Wisbech 1788.

1347. Watté, John, Surveyor and Engineer. Report for the better Drainage of the South & Middle Levels, & other lands bordering

on each side of the Ouse, and amending the outfall of the said River, by a New Cut from Eau-Brink to Lynn. [1791.] 4°.

pp. 18. Folding plan. Dated from Wisbech, April 21, 1791. In vol. with others, see ante No. 1287.

1348. DYER, G. POEMS. LOND. 1792. 4°.

pp. viii + 54 + f. 1. Dedicated to Wm. Frend. 2s. 6d.
George Dyer, London B. 1758, Emman., B.A. 1778, assisted in Valpy's Classics 141 vols., after which he became totally blind. D. Clifford's Inn, 1841.

1349. ECCLESIASTICAL REFORM. THE PRESENT STATE OF THE Clergy of the Established Church. By a Beneficed Clergyman, of the Univ. of Camb. Lond. 1792. 8°.

f. 1 + pp. 113. 2s.

1350. FAWCETT, JOHN. ESSAY ON THE FOLLOWING SUBJECT, "THE Old Testament is not contrary to the New." Hull. 1792. 4°.

f. 1 + pp. 19. Norrisian Essay for 1792. 1s. 6d.

1351. [HEBERDEN, WM.] STRICTURES UPON THE DISCIPLINE OF the Univ. of Camb., addressed to the Senate. Lond. 1792. 8°.

f. 1 + pp. 53. 2s.
William Heberden, London B. 1710, St. John's, Fellow, B.A. 1728, M.A. 1732, M.D. 1739, F.R.C.P. 1746, F.R.S. 1749, contributor to *Athenian Letters* & to Gray's *Hudibras*. D. 1801.

1352. INGRAM, R. A. NECESSITY OF INTRODUCING DIVINITY INTO the Regular Course of Academical Studies considered; &c. Colchester, printed & sold by W. Keymer. 1792. 8°.

pp. xv + 140. 2s.

1353. LETTER TO THE BISHOP OF LANDAFF (R. WATSON), CONtaining Remarks on his Lordship's Charge to the Clergy of the Diocese of Landaff. Lond. 1792. 4°.

ff. 2 + pp. 3 to 21. Signed "A Country Curate. Oxford Jan. 28, 1792." 1s.

1354. MYLNE, ROB., ENGINEER. REPORT ON THE PROPOSED IMprovement of the Navigation of the River Ouze by executing a straight cut, from Eau-Brink, to King's Lynn. Lynn. W. Whittingham. 1792. 4°.

pp. 52. In vol. with others, see ante No. 1287.
Robert Mylne, Edinb. B. 1734, F.R.S., built Blackfriars Bridge & other works. D. 1811.

1355. Walton, W. Free, and Candid Remarks, on the Reports of Wattè (*sic*), Golborne, and Mylne: for and on the proposed Improvement of the River Ouze; with Observations on the Mode of Jettying proposed by Mr Hodskinson. Lynn. R. Marshall. 1792. 4°.

pp. 34. Dated from Lynn, 29 Mar. 1792. In vol. with others, see ante No. 1287.

William Walton, probably a surveyor whose advertisement, dated from Wisbech, is to be found in the *Camb. Chronicle* Oct. 11, 1777.

1356. Watson, Ric. Charge to the Clergy of the Diocese of Landaff, June, 1791. Lond. 1792. 4°.

ff. 2+pp. 3 to 20. 1*s.* 6*d.*

1357. Dyer, G. Complaints of the Poor People of England. 2nd. Edit. Lond. 1793. 8°.

pp. iv+119. 2*s.*

1358. Elstobb, W. Historical Account of the Great Level of the Fens, called Bedford Level, & other fens &c. in this Kingdom, & other places; with references to Leland's Itinerary, Dugdale's Imbanking, &c. Lynn. W. Whittingham. 1793. 8°.

pp. viii+ff. 6+pp. 276. Map. Large Paper copy, uncut, half morocco. 25*s.*

1359. Elstobb, W. Historical Account &c., another copy. Lynn. 1793. 8°.

Small paper. See also ante No. 1201 (*e*). 7*s.* 6*d.*

1360. Frend, Wm. Peace & Union recommended to the associated bodies of Republicans & Anti-Republicans. St. Ives. Printed by P. C. Croft. 1793. 8°.

f. 1+pp. 49. 1*s.* 6*d.*

1361. Hodskinson, Joseph, Engineer. Report on the probable effect which a New Cut from Eau-Brink to a little above Lynn will have on the Harbour & Navigation of Lynn; with a plan for improving the present channel. Lond. [1793.] 4°.

pp. 31. In vol. with others, see ante No. 1287.

1362. Inutility to the South Level, of the intended New Channel, from Eau-Brink to Lynn, considered in a letter to the Earl of Hardwicke by a South Level Proprietor. Lynn. W. Whittingham. [1793.] 4°.

pp. 31. In vol. with others, see ante No. 1287.

1363. Morris, Edw. False Colours, a Comedy, in Five Acts, as performed at the King's Theatre in Haymarket, by His Majesty's Company from the Theatre Royal, Drury Lane. Lond. 1793. 8°.

ff. 4+pp. 64. The Epilogue is written by G. Colman, jr. 2s. 6d.
Edward Morris, Pet., Fellow, B.A. 1788, M.A. 1791.

1364. Nickalls, Jos., Engineer. Report upon the Consequences which the New Cut from Eau-Brink, would be attended with to Drainage, Navigation, the Harbour, & Town of Lynn. Lond. 1793. 4°.

pp. 20. In vol. with others, see ante, No. 1287.

1365. Paley, Wm. Reasons for Contentment; addressed to the Labouring Part of the British Public. Lond. 1793. 8°.

pp. 22. 1s. 6d.

1366. Popple, Miles. Considerations on Reform; with a specific plan for a new Representation, addressed to Charles Grey, M.P. for Northumberland. Lond. 1793. 8°.

f. 1+pp. 41+ff. 4, publications of J. Debrett. 2s.
Miles Popple, Trin., Fellow, B.A. 1778, M.A. 1781.

1367. Tweddell, John. Prolusiones Juveniles Praemiis Academicis Dignatae. Lond. 1793. 8°.

pp. xviii+f. 1+pp. 248. Boards. 3s. 6d.
John Tweddell, Threepwood Northumb. B. 1769, Trin., B.A. 1790, Fellow 1792, M.A. 1793, went to the Temple, travelled in 1795, D. Athens 1799.

1368. Davy, Chas. Necessary Limitation of the Right of Private Judgement, or Controverted Points of Theology. Sermon at the Primary Visitation of Charles [Manners Sutton] Bishop of Norwich, at Stowmarket. Ipswich. G. Jermyn. 1794. 4°.

pp. 19. 1s. 6d.
Charles Davy, Caius, Fellow, M.B. 1781, R. Creeting St. Peter, V. Wickham Market 1803, R. Barking & Combs, Suff. 1818. D. 1836.

1369. Deason, Wm. Christian Doctrine of Justification by Faith not destructive of the principles of Natural Virtue. Norrisian Essay. Stockton: printed by J. Atkinson. 1794. 4°.

pp. 23. 1s. 6d.
William Deason, Trin., B.A. 1793, M.A. 1807.

1370. [Garnham, Rob. Edw.] Commemoration Sermon in Trin. Coll. Chapel, Dec. 19, 1793. 8°.

pp. 22. 1s. 6d.

1371. [Garnham, Rob. Edw.] Another Edit. Lond. 1794. 12°.

pp. 34. 1s. 6d.

1372. Hill, John. The Work of a Minister of the Gospel. Sermon at Ordination of John Conder, upon his settlement at Cambridge, Sept. 27, 1739. Lond. 1794. 8°.

pp. 18+f. 1, Books printed & published by J. Chalmers. 1s.
John Hill, 1711—46, a native of Hitchin, Independent minister in London.

1373. Owen, John. The Retrospect; or Reflections on the State of Religion & Politics in France & Great Britain. Lond. 1794. 8°.

pp. vii+88. 1s. 6d.
John Owen, 1765—1822, Corpus (see ante No. 778), Curate and Lecturer of Fulham, incumbent of Puglesham, Essex, one of the earliest members of the Brit. and Foreign Bible Soc., and its principal Secretary till his death.

1374. Page, Sir Thos. Hyde. Estimate of the Expence of carrying into execution his plan of embankment for the Drainage of the South & Middle Levels, &c. Lond. 1794. 8°.

pp. 29. Folding plate. With others, see ante No. 1201 (*f*).
Sir Thomas Hyde Page, Royal Engineer, contributed to the *Philosophical Transactions* in 1784.

1375. Porter, J. Eight Sermons. Canterbury, 1794. 12°.

pp. xvi+165. Preached at Great Amwell & Hoddesdon, Herts. 1s.
Joseph Porter, Corpus, Fellow, B.A. 1778, M.A. 1781, B.D. 1789.

1376. Vancouver, Chas. General View of the Agriculture of the County of Cambridge; with observations on the means of its improvement. Drawn up for the consideration of the Board of Agriculture. Lond. 1794. 4°.

pp. 219. Coloured map, & folding table. Also Proposals to publish Map of Cambs. by Chas. Vancouver. Hf. cf. Dr Lee's Copy. 9s.

1377. ———— Another Copy with appendix, pp. 26+f. 1, 1794. 9s.
Charles Vancouver, author also of Reports on the Agriculture of Essex, Devon, Hampshire and the Isle of Wight.

1378. Butler, Weeden. Bagatelles: or Miscellaneous Productions; consisting of Original Poetry & Translations; principally by the Editor, Weeden Butler. Lond. 1795. 8°.

pp. viii+112. Three are signed Phileleutherus Cantabrigiensis [Rev. Thos. Herne, C.C.C.] 2s. 6d.
Weeden Butler, London B. 1772, Sid. 1790, B.A. 1794, M.A. 1797, Minister of Brompton Chapel, Midds., succeeded his father at his school in Chelsea 1814, R. Gt. Woolston 1816, and correspondent of the *Gentleman's Magazine*. D. 1831.

1379. Dyer, Geo. Dissertation on the Theory & Practice of Benevolence. Lond. 1795. 8°.

ff. 2+pp. 106. 1s. 6d.

1380. England's Alarm, and a Warning to London, being a Wonderful Sermon, preached in the Year 1673, by an eminent Minister of Christ College, Cambridge, on the dreadful conflagration in 1666. Now reprinted with notes. [Lond.] 1795. 12°.

f. 1+pp. 42. 1s. 6d.

1382. Frend, Wm. Sequel to the Account of the Proceedings in the Univ. of Camb. &c.; containing the Application to the Court of King's Bench, Review of Similar Cases in the Univ., & Reflections on the Impolicy of Religious Persecution, & the Importance of Free Inquiry. Lond. 1795. 8°.

pp. xvi+150. With others, see ante No. 1334 (*d*).

1383. [Masters, Rob.] Short Account of the Parish of Waterbeach, in the Diocese of Ely. By a late Vicar. 1795. 8°.

pp. 56. Frontispiece shewing remains of Denny Abbey. Fine copy, calf extra, gilt leaves, from the Comerford Sale, with notes at beginning & end referring to Masters & Martin, &c. 25s.

1384. Paley, Wm. Dangers incidental to the Clerical Character, Commencement Sermon at St. Mary's July 5. London. 1795. 4°.

pp. 23. 1s.

1385. Palmer, Samuel. The Friend of Jesus. Sermon at Royston, Jan. 4, 1795, on the death of the Rev. H. Crabb. To which is added the Funeral Oration, by Robert Hall. 2nd. Edit. Lond. 1795. 8°.

ff. 2+pp. 3 to 49+3, Sermons by Palmer, & Proposals for printing sermons by Crabb, &c. 1s. 6d.

Samuel Palmer, Independent minister at the Weigh-House London 1763, removed to Hackney 1767, published an Abridgement of Calamy's *Nonconformist's Memorial* &c.

Habakkuk Crabb, Wattisfield, Suff. B....? Minister at Stowmarket & Cirencester, had a school at Devizes, afterwards retired to Royston. D. 1795.

1386. Plumptre, John. Ecloga Sacra Alexandri Pope, vulgo Messia dicta, Graece reddita. Accedit etiam Inscriptio Sepulchralis ex

celeberrima Elegia Thomae Gray. Veneunt apud Bibliopolas Oxoniae, Cantabrigiae, Etonae &c. 1795. 4°.

ff. 2+pp. 19. 2*s.* 6*d.*
John Plumptre, King's, Fellow, B.A. 1777, M.A. 1780, Canon of Worcester, Dean of Gloucester (Plumbtree acc. to Le Neve). D. 1825.

1387. Rennell, Thos. Sermon at St. Magnus Church, London Bridge, at the Anniversary of the Royal Humane Society, March 23, 1794. Lond. 1795. 8°.

ff. 2+pp. 20. 1*s.* 6*d.*
Thomas Rennell, B. 1753, Eton & King's, Fellow, B.A. 1777, M.A. 1779, D.D. 1794, R. St. Magnus Lond., V. Wootton Hants., Master of the Temple 1797—1827, Dean of Winchester 1805. D. 1840.

1388. ———— Benevolence exclusively an Evangelical Virtue. Sermon before the Governors of Addenbrooke's Hospital, at St. Mary's, July 2, 1795. Printed for Deighton. 4°.

pp. 27. 1*s.* 6*d.*

1389. [Geddes, Alex.] Sermon preached before the Univ. of Camb. by H. W. C[oulthurs]t, D.D. &c. Published by Request: and now (for the sake of Freshmen & the Laity,) by Request translated, into English Metre by H. W. Hopkins, A.M. Lond. 1796. 8°.

pp. iv+42. 2*s.*
Alexander Geddes, Ruthven Banffs. B. 1737 of Roman Catholic parents, educated at the seminary at Scalan, the Scotch College at Paris, & the College at Navarre, acted as a Catholic priest till 1780 when he was dismissed by his bishop. He received LL.D. from Aberdeen and afterwards lived in London, working chiefly at his translation of the Bible. D. 1802.

1390. List of Eton College, taken at Election, 1796. Eton. M. Pote. 8°.

pp. 19. 1*s.*

1391. Robinson, Robert. Memoir of Life and Writings by Geo. Dyer. Lond. 1796. 8°.

pp. xvi+485+ff. 5. Portrait of Robinson engraved by T. Holloway. At the end is a bibliography of Robinson's Works, & a list of books by G. Dyer. Original boards, uncut. 4*s.* 6*d.*

1392. Watson, R. Apology for the Bible, in a Series of Letters to Thos. Paine. 7th Edit. Lond. 1796. 12°.

ff. 2+pp. 120. 1*s.*

1393. COTTLE, A. S. ICELANDIC POETRY, OR THE EDDA OF Saemund translated into English Verse. Bristol. Printed by N. Biggs for Joseph Cottle. 1797. 8°.

pp. xlii + ff. 2 + pp. 318. Contains a Poetical Epistle from Robert Southey. Byron in *English Bards and Scotch Reviewers* alludes to Cottle:

"*Oh! Amos Cottle, Phoebus! what a name*
"*To fill the speaking trump of future fame.*" 6*s.*

Amos Simon Cottle, Magd., B.A. 1799. D. Clifford's Inn, 1800.

1394. COWE, JAS. RELIGIOUS & PHILANTHROPIC TRACTS. LOND. 1797. 8°.

pp. 131. 2*s.* 6*d.*

James Cowe, M.A., V. Sunbury Midds. His name does not occur in either the Oxford or Cambridge list of Graduates. "This worthy divine was presented in "1790 to the Vicarage of Sunbury in Middlesex; where during a long and constant "residence, his exemplary conduct, both in the discharge of his religious duties, & "by his peculiar attention to the comforts of the poor, he has justly endeared "himself to his parishioners." Nichols, *Lit. Anec.*, IX. 202 *n.*

1395. DYER, GEO. THE POET'S FATE, A POETICAL DIALOGUE. 2nd Edit. Lond. 1797. 8°.

pp. viii + 48. (p. 48 Books publ. by Geo. Dyer.) 1*s.* 6*d.*

1396. HARWOOD, THOS. ALUMNI ETONENSES; OR A CATALOGUE OF the Provosts & Fellows of Eton College & King's Coll. Camb. from 1443 to 1797. With account of their lives and preferments. Birmingham. T. Pearson. 1797. 4°.

pp. viii + 363. Half calf; W. G. Cookesley's Copy. 15*s.*

Thomas Harwood, B. *c.* 1767, Univ. Coll. Oxon. 1784, migrated to Emman. Camb., B.D. 1811, D.D. 1822, F.S.A., head master of Lichfield Grammar School 1791—1813, P. C. of Hammerwich 1800—42, & of Brentwood chapelry 1828—42, R. Stawley Somerset 1814—19, edited Erdeswick's *Staffordshire* 1819. D. 1842.

1397. KNOWLES, THOS. ADVICE TO A YOUNG CLERGYMAN, UPON his entering into Priest's Orders. In Six Pastoral Letters. 2nd Edit. Lond. 1797. 8°.

pp. iv + 114. 1*s.*

1398. [PLUMPTRE, J.] MILTONIS POEMA, LYCIDAS, GRAECE REDDItum. Veneunt apud Bibliop. Cantab. &c. 1797. 4°.

ff. 2 + pp. 27. Dedication signed J. P. 1*s.* 6*d.*

1399. FISHER, S. THE CHRISTIAN'S MONITOR, ADAPTED TO THE present alarming crisis; or the Signs of the Times, and the Duty

of Believers. Sermon in Ship-Lane Chapel, Wisbech. Wisbech. J. White; and Stevenson & Matchett, Norwich. 1798. 8°.

ff. 2+pp. iv+33+1, Books by same author. 1*s.* 6*d.*

1400. Morgan, Caesar. Sermon on Public Spirit, at Wisbech, April 29, 1798. Wisbech. 1798. 8°.

pp. 16. 1*s.*

1401. Rennell, Thos. "Ignorance productive of Atheism, Faction, & Superstition;" Commencement Sermon, July 1, 1798. London. N.D. 8°.

pp. 56. 1*s.*

1402. ———— Sermon before the House of Commons, Nov. 29, 1798, at St. Margaret's, Westminster. London. 1798. 8°.

ff. 2+pp. 22+1, Books by same author. 1*s.*

1403. Thompson, G. Sentimental Tour, collected from a variety of occurrences, from Newbiggin, near Penrith, Cumberland, to London by way of Cambridge; &c. Penrith. 1798. 12°.

pp. xii+300. 4*s.* 6*d.*

1404. Thorp, Robert. Establishments in Religion, & Religious Liberty. Commencement Sermon, July 1, 1792. 2nd Edit. Newcastle-on-Tyne. 1798. 4°.

ff. 2+pp. 25 to 41. 1*s.*
Robert Thorp, Pet., B.A. 1758, M.A. 1761, D.D. 1792, Archd. of Northumberland 1792, D. 1812 aged 76.

1405. Watson, R. Address to the People of Great Britain. Dublin. 1798. 8°.

ff. 2+pp. 27. 1*s.*

1406. Watson, R. Fourteenth Edition. Lond. 1798. 8°.

ff. 2+pp. 42+1, books by Watson printed for R. Faulder. 1*s.*

1407. Wrangham, Fr. Rome is Fallen! A Sermon at the Visitation held at Scarborough, June 5, 1798. York, Wilson, Spence & Mawman. 1798. 4°.

pp. 38+f. 1, Addenda. 1*s.* 6*d.*

1408. Burdon, W. Examination of the Merits & Tendency of the Pursuits of Literature. Part first. 2nd Edit. Newcastle-on-Tyne: 1799. 8°.

ff. 2+pp. 96. 1*s.* 6*d.*
William Burdon, Newcastle-on-Tyne B. 1764, Emman., Fellow, B.A. 1786, M.A. 1789, D. London 1818.

1409. Dyer, Geo. Address to the People of Great Britain, on the Doctrine of Libels, & the Office of Juror. Lond. 1799. 8°.

pp. 120+1, Books by Dyer. 1*s.* 6*d.*

1410. Gwillim, H. Charge delivered to the Grand Jury, at the Assizes holden at Ely, March 27, 1799. Lond. 1799. 4°.

pp. 20. 1*s.* 6*d.*
Sir Henry Gwillim, Chief Justice of the Isle of Ely, one of the editors of Matthew Bacon's Abridgement of the Law, 6th Edit.

1411. Robinson, Robert. Nature & Necessity of Early Piety. New Edit. Leeds. 1799. 8°.

pp. 23. 1*s.*

1412. The Caldron, or Follies of Cambridge. A Satire. Printed & Sold at Winchester, by Robbins. 8°.

pp. 26. Advertisement dated March, 1799. 1*s.* 6*d.*

1413. Frend, Wm. Animadversions on the Elements of Christian Theology by the Rev. Geo. Pretyman. Lond. 1800. 8°.

ff. 2+pp. 152. With others, see ante No. 1328 (*c*).

1414. Gray, Thos. Poetical Works, with some account of his life and writings. With Poems to, and in memory of, Mr Gray. 2nd Edit. Lond. 1800. 8°.

pp. lvi+223. Portrait of Gray and 6 plates. Preface signed S. J. Boards. 3*s.* 6*d.*

1415. Haggitt, Joh. Sermon at the Visitation of the Bishop of Ely at Cambridge, June 12, 1799. Lond. 1800. 8°.

pp. xvi+21. 1*s.*
John Haggitt, Clare, B.A. 1783, M.A. 1786, B.D. 1796, V. Madingley to 1804.

1416. List of Eton College, taken at Election, 1800. Eton. Printed & sold by M. Pote and E. Williams. 8°.

pp. 20. 1*s.*

1417. On Appeal of H.M.'s Attorney General, at the Relation of the Master and Wardens of Merchant Taylors Company, of the Fraternity of St. John the Baptist, in the City of London, against the Master, Fellows, & Scholars of Trinity College [? Hall], Cambridge, & others. Respondents, Andrew & Gorsuch's Case. F°.

pp. 8. The date 1800 in MS. on p. 1; certainly after 1798. 2*s.* 6*d.*

1418. Whitmore, Geo. The Duty of not running into Debt; considered in a discourse before the Univ., Jan. 1800. Lond. 8°.

pp. viii + 19. 1*s.*
George Whitmore, St. John's, Fellow, B.A. 1773, M.A. 1776, B.D. 1784, D.D. 1800.

CATALOGUE OF CAMBRIDGE BOOKS.

V. NINETEENTH CENTURY.

1419. Prolusiones. Cantab. A. 1800—93. 8°.

(*a*) *Greek Odes:* 1801—3, 1806—11, 1813—14, 1817—26, *extra prize* 1808.

(*b*) *Latin Odes:* 1800, 1802—11, 1813—14, 1817, 1819—21, 1824—26, *extra*, 1810, 1820.

(*c*) *Epigrams:* 1801—2, 1804—9, 1811, 1813, 1817—26, *extra*, 1820.

(*d*) *Porson Prize:* 1817—26.

(*e*) *Chancellor's Medal Poems:* 1813, 1816—17, 1819—26.

Also all the above complete from 1827, when the present collected form with title "Prolusiones" was begun, to 1893. The *Camden & Powis Medals* began in 1841 and were included in the *Prolusiones*, and there are *Members' Prize Latin Essays* (mostly separate) of the years 1830, 1832, 1833, 1837, 1840, 1853, & 1858.

Tennyson's *Timbuctoo* is the Chancellor's Medal Poem for 1829, and there are poems by Macaulay, Praed, Bulwer-Lytton, F. Tennyson, W. C. Kinglake, & C. S. Calverley.

For authors see lists in the *Camb. Univ. Calendar*. £6. 6*s*.

1420. Tripos Verses. The lists of the Tripos with verses at the back. Various Years. 1800 to 1884. F°.

51 different lists. £3. 3*s*.

Until 1858 inclusive there were two of these lists "In Comitiis Prioribus" & "In Comitiis Posterioribus," on the first of which appeared the Wranglers and Senior Optimes of the Math. Tripos, and on the second the Junior Optimes. Since then there has only been one list, the Classical Tripos being added in 1859, and the other Triposes when they were established.

For account of the Tripos see Mr Chr. Wordsworth's *Scholae Academicae*, chap. II. pp. 16—21, in which is traced the origin & gradual change in meaning of the word "from a thing of wood [a three-legged stool] to a man, from a man to a speech, from a speech to two sets of verses, from verses to a sheet of coarse foolscap paper, from a paper to a list of names, and from a list of names to a system of examination."

1421. Book of Common Prayer. Together with the Psalter, &c. Camb. R. 1801. F°.

ff. 198. Calf. 10*s*.

1421*. CAMBRIDGE SENATE-HOUSE PROBLEMS, 1801—78.

4°., 8°. & Crown 8°.

1801—20, U, 1821, ff. 4+pp. 425. *Solutions* by J. M. F. Wright. 2 vols., Lond. Vol. I. pp. xix+653, 4 plates. Vol. II. f. 1+pp. 747, 3 plates.

1821—37, HH, 1837, pp. xvi+361. *Solutions* to 1830 (GG, pp. iv+109) & 1831 (GG, ff. 2+pp. 134) both by W. Cook, Trin.

1838—49, arranged by A. H. Frost, GG, 1849, pp. v+279. *Solutions* for 1840, 1841, by J. A. Coombe, NN, 1841, pp. iv+200, 1 plate; for 1844, by M. O'Brien and R. L. Ellis, A, ff. 2+pp. 48.

1848—51, with solutions by N. M. Ferrers & J. S. Jackson, HH, 1851, pp. vi+392, 4 plates.

1848—51, (Riders) with solutions by F. J. Jameson, HH, pp. viii+116, 2 plates.

1854, with solutions by W. Walton & C. F. Mackenzie, HH, ff. 3+pp. 225, 3 plates.

1857, ,, ,, ,, W. M. Campion & W. Walton, W, ff. 3+pp. 177, 2 plates.

1860, ,, ,, ,, H. W. Watson & E. J. Routh, CCC, ff. 2+pp. 198, 3 plates.

1864, ,, ,, ,, W. Walton & M. M. U. Wilkinson, W, pp. viii.+212, 3 plates.

1875, ,, ,, edited by A. G. Greenhill, KKK, 1876, pp. viii+236, 4 plates.

1878, ,, ,, by J. W. L. Glaisher & others, CCC, 1879, pp. vii+238, 4 plates.

The complete set, £4. 14s. 6d.

1422. HULSEAN PRIZE ESSAYS. 8°. & Crown 8°.

(1) 1801. Sumner, J. B., King's. Prophecies, now accomplishing, an evidence of the truth of Christian Religion. R, 1802, pp. 50.

(2) 1802. Scott, John, Magd. Internal Evidences of Christianity. A, 1803, pp. 89.

(3) 1804. Whittington, G. D., Joh. External Evidences. A, 1805, pp. 42.

(4) 1806. Vince, S. B., King's. Propagation of Christianity not indebted to secondary causes. T, 1807, pp. 38.

(5) 1807. Pearson, J. N., Trin. Warburton's Divine Legation of Moses, Book 9. T, 1808, ff. 4+pp. 140.

(6) 1811. Cunningham, Fra., Queens'. Books of Origen against Celsus. U, 1812, pp. 55.

(7) 1813. Franks, J. C., Trin. The Magi & the Star. U, 1814, pp. 100.

(8) 1818. Peach, W., Joh. Probable influence of Revelation on writings of Heathen Philosophers. AA, 1819, pp. 64.

(9) 1819. White, Edw., Corpus. Fitness of time when Jesus Christ came. U, 1820, pp. viii+120.

(10) 1820. Brough, Rob., Corpus. Importance of Natural Religion. U, 1821, pp. viii+60.

(11) 1821. Trollope, Wm., Pemb. Expedients to which Gentile Philosophers resorted in opposing the progress of the Gospel. Lond. 1822, pp. xv+62.

(12) 1822. Austin, Chas., Jes. Genuineness of the Sacred Volume. A, 1823, ff. 2+pp. 148+f. 1.

(13) 1823. Walters, W. C., Jes. Nature & advantages of influence of the Holy Spirit. U, 1824, pp. 123.

(14) 1824. Jeremie, J. A., Trin. The Doctrines of our Saviour in perfect harmony with the Doctrines of St. Paul. U, 1825, pp. 78. (separately 3s.)

(15) 1825. Russell, A. T., Joh. The Law a Schoolmaster to bring men to Christ. U, 1826, pp. 72.

(16) 1827. Young, Edw., Trin. The Dispute between Paul & Barnabas. U, 1828, pp. 96.

(17) 1828. Watson, A., Cath. How far have the laws of the Jews been abrogated by the Christian Dispensation? U, 1829, pp. viii + 72.
(18) 1829. Myers, Thos., Trin. Knowledge which Jews had of a Future State. U, 1830, pp. iv + 84.
(19) 1836. Murray, John, Trin. How far the Miracles are typical of the nature of the Christian Dispensation. NN, 1837, pp. x + 47. (separately 2*s.* 6*d.*)
(20) 1837. Shepherd, H., Clare. Comparison of evidence Christians of present day have of truth of Gospel with that of first converts. A, 1838, pp. vi + 55.
(21) 1838. Moore, Dan., Cath. Mysteries of Revelation no argument against its truth. NN, 1839, pp. 112.
(22) 1844. Gruggen, F. J., Joh. Lawfulness & obligation of Oaths. A, 1845, pp. xi + 84. (separately 2*s.*)
(23) 1845. Babington, Churchill, Joh. Influence of Christianity in promoting abolition of slavery in Europe. A, 1846, pp. vii. + 199.
(24) 1848. Wroth, H. T., Joh. Mohammedanism in relation to Christian Evidences. A, 1849, pp. ix + 70.
(25) 1849. Tomkins, Sam., Cath. Influence of Hebrew & Christian Revelations on ancient heathen writers. A, 1850, pp. xii + 72.
(26) 1850. Mackenzie, Hen., Trin. Christian Clergy of the first ten centuries; their beneficial influence on European progress. A, 1855, pp. xxviii + 240.
(27) 1851. Heard, J. B., Caius. History of extinction of Paganism in the Roman Empire in relation to Evidences of Christianity. A, 1852, pp. xi + 90.
(28) 1856. Wallace, O. W., Emm. Benefits of Establishment and overthrow of Monastic institutions. CCC, 1857, pp. vi + 66.
(29) 1858. Moule, H. M., Queens'. Christian Oratory during first five centuries. CCC, 1859, pp. xv + 219.
(30) 1859. Churton, W. R., King's. Influence of Septuagint version of O. T. upon the progress of Christianity. A, 1861, pp. viii + 128.
(31) 1860. Witt, J. G., King's. Mutual influence of Christian doctrine and the School of Alexandria. [CCC], 1862, ff. 4 + pp. 76.
(32) 1866. Wood, E. G., Emm. The Province of Faith. FFF, 1867, pp. viii + 30.
(33) 1870. Watson, Fred., Joh. The Ante-Nicene Apologies. York, 1870, pp. xii + 205.
(34) 1872. Chawner, W., Emm. Influence of Christianity upon the legislation of Constantine the Great. CCC, 1874, pp. ix + 130.
(35) 1884. Scott, C. A. A., Joh. Ulfilas, Apostle of the Goths. FFF, 1885, pp. xiv + 239.

The 35 essays, £3. 10*s.*

1423. MARSH, HERBERT. VARIOUS PAMPHLETS, &c.

(1) Dissertation on three first Gospels. R, 1801, 8°. pp. vii + 243.
(2) Authenticity of 5 books of Moses vindicated. Lond. 1802, 8°. pp. 18.
(3) [Randolph, John.] Remarks on Michaelis, trans. by Marsh. Lond. 1802, 8°. ff. 2 + pp. 43.
(4) Letter to author of Remarks. Lond. 1802, 8°. pp. 39.
(5) [Randolph.] Remarks, 2nd ed., with reply to Marsh. 1802, 8°. pp. 8 + 114.
(6) Illustration of hypothesis proposed in dissertation on first three Gospels. T, 1803, 8°. pp. xxi + 128 + 79.
(7) [Randolph.] Supplement to Remarks in answer to Illustration. 1804, 8°. pp. xxxi + 152.
(8) Defence of Illustration &c. T, 1804, 8°. pp. 79.
(9) Course of Lectures on Divinity. Parts 1 to 7, & supplement to pt. 4. A, 1809—28, 8°.
(10) Letter to Critical Review on Toleration. U, 1810, 8°. pp. 37 + 8.

(11) Remarks on Marsh's Pamphlet (The Question examined, whether the friends of the Duke of Gloucester are enemies of the Church). N, 1811, 8°. pp. 15.
(12) Defence of The Question examined. N, 1811, 8°. pp. 8.
(13) Sermon at St. Paul's (with advertisement of Bell's System), Lond. 1811, 8°. pp. 33+4.
(14) Vindication of Dr. Bell's System of Tuition. Lond. 1811, 8°. pp. 32.
(15) [Vansittart, N., Lord Bexley.] Letter to Marsh on his address to the Senate (on the Bible Society). Lond. 1811, 8°. pp. 11.
(16) Inquiry into consequences of neglecting to give the Prayer Book with the Bible. N, 1812, 8°. pp. 80.
(17) History of Translations of the Scriptures; appendix to the Inquiry. Lond. 1812, 8°. pp. viii+120.
(18) Clarke, E. D. Letter to Marsh in reply to observations on the British and Foreign Bible Society. N, 1812, 8°. pp. 13+f. 1.
(19) "Companion not corrective," or the Bible on one side—and the Common Prayer Book on the other. Uxbridge, 1812, 12°. pp. 11.
(20) Proceedings of public meeting at Camb. for establishing B. & F. Bible Society. With Marsh's Address, Vansittart's Reply, &c. Lond. 1812, 8°. f. 1+pp. 75.
(21) Review of Marsh's Inquiry. Lond. 1812, 8°. pp. 23.
(22) Letter to Vansittart in answer to his second letter, and to other pamphlets. Lond. 1812, 8°. pp. 54.
(23) Letter to Simeon in answer to his congratulatory address. Y, 1813, 8°. pp. 39.
(24) Second Letter to Simeon. Y, 1813, 8°. pp. 40.
(25) Reply to Strictures of Isaac Milner (on his Inquiry). Y, 1813, 8°. pp. iv+141.
(26) Letter to Peter Gandolphy in confutation of opinion that the vital principle of the Reformation has been conceded to Rome. 1813, 8°. pp. 24.
(27) Comparative View of the Churches of England & Rome. U, 1814, 8°. pp. v+250.
(28) Horae Pelasgicae. Part 1. U, 1815, 8°. pp. 146.
(29) Legality of Questions proposed by Marsh to Candidates for Holy Orders, considered. Lond. 1820, 8°. f. 1+pp. 29.
(30) Reply to the Legality &c. Lond. 1820, 8°. pp. 20.
(31) Wilson, Jos. Remarks upon the 87 questions. Lond. 1820, 8°. ff. 2+pp. 69+1.
(32) Refutation of Remarks by Wilson. By a Layman. Lond. 1820, 8°. pp. iv+59.
(33) Appeal to Legislature & the Public; or Legality &c., 2nd Edit. 1821, 8°. f. 1+pp. 52.
(34) Speech in House of Lords June 14, 1821, on petition respecting his questions. Lond. 1821, 8°. pp. 32.
(35) [Nevile, H. W., Trin.] Remarks on Marsh's Speech. Leicester, 1821, 8°. pp. viii+65.
(36) Grimshaw, T. S. Wrongs of Clergy of Peterborough. Lond. 1822, 8°. ff. 4+pp. 44.
(37) Speech in House of Lords, June 7, 1822, on petition against his Questions, with a copy of the questions. Lond. 1822, 8°. ff. 2+pp. 60.
(38) Remarks on second attack upon the Bp. of Peterborough. Bury St. Edmund's, 1822, 8°. pp. 24.
(39) Walter, Hen. Letter to Marsh on the independence of the Authorised Version. 1823, 8°. ff. 2+pp. 152.
(40) ,, ,, Second letter; reply to additional arguments in his Lectures. 1828, 8°. ff. 2+pp. 54.

The 40 pamphlets together, 18s.

1424. Norrisian Prize Essays. 8°.

(1) 1801. Thomason, Thos., Queens'. Difference of opinion among Christians no argument against Christianity. R, pp. 50.

(2) 1803. Wilding, Jas., Magd. Causes that Christianity spread itself so much in the ages succeeding the Apostles, & so little since. T, pp. 41.
(3) 1804. Durham, J. G., Corpus. Providence of God. T, pp. iv+38.
(4) 1805. Broadley, Thos., Trin. Internal Evidence of the Religion of Moses. A, pp. 68.
(5) 1809. Bolland, Wm., Trin. The Christian Sabbath. T, pp. 74.
(6) 1811. Taddy, John, Trin. Difference of doctrines no objection to truth of Christian Religion. U, pp. 24.
(7) 1813. Parry, W. H., Joh. Literary Beauties of New Testament. U, pp. 68.
(8) 1814. Franks, J. C., Trin. The Baptism of John. U, pp. 86.
(9) 1815. Bellamy, J. W., Queens'. Treachery of Judas & failings of other apostles consistent with Divine Mission of Jesus Christ. U, pp. 108.
(10) 1816. Franks, J. C. Use & necessity of Revelation. Z, pp. 108.
(11) 1819. Brough, Rob., Corpus. Incredulity of Jews no valid argument against Christian Religion. U, 1820, pp. 74.
(12) 1820. Digby, K. H., Trin. Evidence of Divine origin of Christianity. U, 1821, pp. 102.
(13) 1821. Trollope, Wm., Pemb. Connexion between Jewish and Christian Dispensations. Lond. 1822, pp. viii+58.
(14) 1825. Jeremie, J. A., Trin. Incredulity of Heathen Philosophers no argument. U, 1826, pp. 84.
(15) 1829. Selwyn, W., Joh. Doctrine of Types. Lond. 1830, f. 1+pp. 94.
(16) 1832. Myers, Thos., Trin. Intent & use of Gift of Tongues. Lond. 1833, ff. 3+pp. 75.
(17) 1833. Eyres, Chas., Caius. Conduct & preaching of Apostles. W, 1834, pp. 33.
(18) 1835. Browne, E. H., Emm. Fulfilment of O. T. Prophecies of Messiah in Jesus. U, 1836, pp. 113.
(19) 1836. Deck, John, Chr. Style of writings of N. T. no way inconsistent with belief in inspiration. NN, 1837, pp. viii+49.
(20) 1840. Beaufort, D. A., Jes. Scripture sufficient without tradition. A, 1841, pp. vi+138.
(21) 1841. Howson, J. S., Trin. In O. & N. T. Eternal Life offered through Christ only. A, 1842, pp. 59.
(22) 1842. Poynder, Leo., Trin. "The Epistles afford internal evidence that the persons to whom they were addressed had been already acquainted with the great truths." Lond. pp. 72.
(23) 1846. Jones, J. H., Jes. If they hear not Moses & the Prophets &c. A, pp. 50.
(24) 1847. Kingsbury, T. L. Connexion between prophetic and other evidences of Christianity. A, pp. xii+88.
(25) 1848. Haviland, J., Joh. Fitness of times when prophecies of Messiah were given. A, pp. viii+55.
(26) 1850. Westcott, B. F., Trin. Elements of the Gospel Harmony. A, 1851, pp. xx+256.
(27) 1851. Irving, B. A., Emm. Egypt and the Bible. A, 1853, pp. xii+74.
(28) 1852. Jameson, F. J., Caius. Analogy between the Miracles and Doctrines of Scripture. A, pp. xvi+54.
(29) 1858. Ayerst, Wm., Caius. The Pentateuch its own Witness. CCC, ff. 4+pp. 80.
(30) 1863. Maclear, G. F., Trin. The Witness of the Eucharist. [CCC] 1864, pp. xii+177.

The 30 essays, £2. 5*s*.

1425. Poetical Miscellany consisting of Tales, Elegies, Levities, &c. Camb. N for J. Bowtell jun. 1801. Fcap. 8°.

f. 1+pp. 94. Issued in 12 nos. of 8 pp. each. Old calf. 4*s*. 6*d*.

Contents: Academic Elegies (to a Senior Wrangler, the OI ΠΟΛΛΟΙ, the Senate House, a Freshman); The Hamper Spectre, a ballad, taken from a

Cambridge tale; and verses by Peter Pindar, Geo. Colman jr., Mr Anstey, Robert Bloomfield, Geo. Davies Harley, Thos. Campbell, M. G. Lewis, &c.

1426. Rennell, Thos. Discourses on various Subjects. Lond. 1801. 8°.

pp. viii + 5 to 365. Inscribed to the memory of Thos. Rennell, A. M., father of the author. Two of the discourses were before the Univ. (one for Addenbrooke's Hospital). 2s. 6d.

1427. [Bayley, H. V.] Oratio priore praemiorum Sen. Baccalaureis annuo propositorum donata, 1802. Mancunii, excudebant C. Wheeler et filius. 4°.

ff. 2 + pp. 13. Dedicated to the memory of his father by H. V. B. 2s. 6d.
Henry Vincent Bayley, Hope Hall nr. Manchester B. 1777, Eton & Trin., B.A. 1800, Fellow 1802, D.D. 1824, Preb. of Westminster. D. 1844. Porson pronounced him the first Greek scholar of his standing in England.

1428. Cambridge Commencement. The Messiah: composed by G. F. Handel. Performed in Gt. St. Mary's Church, Camb., on Wednesday, June 30, 1802, under the direction of Prof. Hague. Camb. N. 8°.

pp. 16.

(*b*) ——— Two Grand Concerts of Vocal & Instrumental Music, as performed in the Senate-House, June 30 & July 1, 1802. Under the direction of Prof. Hague. 8°.

pp. 16.

(*c*) ——— Grand Selection of Sacred Music...performed in Gt. St. Mary's, July 2, 1802. Under the direction of Prof. Hague. 8°.

pp. 15.
Three in one vol. 2s.
Charles Hague, Tadcaster B. 1769, Trin. Hall. Mus. B. 1794, Mus. D. 1801, Prof. of Music, 1799. D. 1821.

1429. Hall, Rob. Reflections on War. Sermon at the Baptist Meeting, Camb. June 1, 1802, day of thanksgiving for general peace. Lond. for the Author. 1802. 8°.

pp. iv + 41 + f. 1. "Account of the Benevolent Society for the relief of the sick and aged poor, instituted at Camb., 1801," at end. 1s. 6d.

1430. Polls for two Elections of M.P. for the County. The first, May 1802. Candidates: Lord C. S. Manners (1500) & Sir H. Peyton, Bart. (1592). The second, July 1802. Candidates: Lord

C. S. Manners (1942), Rt. Hon. Chas. Yorke (1436), Hon. Thos. Brand (559). Thos. Aveling, Sheriff, Jas. Bellamy, Undersheriff. Camb. N. 8°.

f. 1+pp. viii+122. 5*s*.
For other elections for the county see ante No. 683 and post Nos. 1782, 2511.

1431. Randall, Edw. Freedom of Election the Law of the Land. Camb. P. 1802. 8°.

pp. 25. 2*s*.

1432. Relhan, R. Flora Cantabrigiensis, exhibens Plantas agri Cantab. indigenas, secundum systema sexuale digestas. Edit. altera. Cant. R. 1802. 8°.

pp. xii+568+f. 1. Dedicated to Philip E. of Hardwicke, Lord Lieut. of Ireland. Half calf. 5*s*.
Richard Relhan, B. c. 1755, Eton & Trin., B.A. 1776, M.A. 1779, Fellow of King's, F.R.S., F.L.S., R. Hemingby Lincs., D. 1823 aged 68.

1433. Seatonian Prize Poems.

(1) 1802. Cockburn, W., Joh. St. Peter's Denial of Christ. A, 4°. pp. 20.
(2) 1803. ,, ,, ,, Christ raising daughter of Jairus. A, 4°. pp. 17.
(3) 1804. Hoyle, Chas., Trin. Moses viewing Promised Land. A, 4°. pp. 20.
(4) 1805. Peers, C., Joh. Christ's Lamentation over Jerusalem. T, 4°. pp. 15.
(5) 1807. Hoare, C. J., Joh. Shipwreck of St. Paul. T, 1808, 4°. pp. 18.
(6) 1813. Smedley, E., Sid. Death of Saul and Jonathan. 2nd Edit. Lond. 1814, 8°. ff. 4+pp. 33+8.
(7) 1814. ,, ,, ,, Jephthah. Lond. 1814. 8°. ff. 2+pp. 27.
(8) 1815. Bellamy, J. W., Queens'. Jonah. Lond. 1815. 8°. ff. 2+pp. 28.
(9) 1816. Terrot, C. H., Trin. Hezekiah and Sennacherib. U, 1816, 8°. ff. 2+pp. 26.
(10) 1817. Hughes, T. S., Emm. Belshazzar's Feast. U, 1818, 8°. pp. 53. (separately 2*s*.)
(11) 1818. Dicken, A., Pet. Deborah. U, 8°. pp. 22. (separately 1*s*. 6*d*.)
(12) 1820. Elliott, E. B., Trin. Omnipresence of Supreme Being. U, 1821, 8°. pp. 34. (separately 1*s*. 6*d*.)
(13) 1824. Beresford, H. S., Clare. Death of Absalom. U, 1825, 8°. ff. 2+pp. 19.
(14) 1825. Overton, John, Trin. Building & dedication of second Temple. U, 1826, 8°. pp. 18.
(15) 1829. Marsden, J. H., Joh. Finding of Moses. U, 8°. ff. 2+pp. 12.
(16) 1830. Parkinson, R., Joh. Ascent of Elijah. U, 8°. pp. 20.
(17) 1831. Hankinson, T. E., Corpus. David playing the harp before Saul. U, 8°. pp. 26. (separately 1*s*.)
(18) 1833. ,, ,, ,, St. Paul at Philippi. U, 8°. ff. 2+pp. 43. (separately 1*s*.)
(19) 1834. ,, ,, ,, Jacob. U, 8°. pp. 24.
(20) 1835. ,, ,, ,, Ishmael. U, 8°. pp. 22.
(21) 1838. ,, ,, ,, Ethiopia stretching out her hands unto God. NN, 8°. pp. 35.
(22) 1843. Birks, T. R., Trin. Faith, Hope and Charity. A, 8°. pp. 28.
(23) 1844. ,, ,, ,, Esther. A, 8°. pp. 23.
(24) 1845. Neale, J. M., Trin. Loosing of Euphratean Angels. A, 8°. pp. 24.
(25) 1846. Essington, R. W., King's. The Curse upon Canaan. A, 8°. pp. 16.
(26) 1849. Neale, J. M., Trin. Edom. A, 8°. pp. 24.

(27) 1850. Birch, Geo., Chr. Nineveh. A, 8°. pp. 20.
(28) 1852. Neale, J. M., Trin. Mammon. HH, 8°. pp. 19. 1s.
(29) 1864. Smith, W. S., Trin. Capernaum. CCC, 1865, 8°. pp. 32.
(30) 1866. ,, ,, ,, Disciples assembled in upper room after Ascension. CCC, 8°. pp. 14. 1s.
(31) 1867. Stanwell, Chas., Joh. St. Paul on the Appian Way. [CCC], 8°. pp. 8.
(32) 1870. Moule, H. C. G., Trin. The beloved disciple. [CCC], 8°. pp. 31.
(33) 1883. Arnold, F. S., King's. Jordan. [CCC], 8°. pp. 31.
(34) 1886. Bowling, E. W., Joh. The Message to the Angel of the Church in Sardis. [CCC], 8°. pp. 16.
(35) 1887. Bowling, E. W. "On Earth Peace." [CCC], 8°. pp. 16.
(36) 1888. Freeman, G. E., Joh. Jericho. [CCC], 8°. pp. 16.
The 36 poems, 18s.
For collections of Seatonian Poems see post Nos. 1485, 1486, 1573.

1434. University Sermons.

(1) 1802. Outram, Edm., Joh. N, 4°. ff. 2+pp. 10. Thanksgiving. 1s.
(2) 1803. Ramsden, Ric., Trin. T, 8°. pp. 30+f. 1.
(3) 1804. Law, Geo., Queens'. Lond. 4°. pp. vi+38. Commencement.
(4) Tyrwhitt, Rob., Jes. Lond. 4°. pp. 20.
(5) 1805. Simeon, C., King's. T, 8°. pp. 32.
(6) 1806. Maltby, Edw., Pemb. T, 4°. pp. 19. Commencement. 1s. 6d.
(7) Symmons, C., Clare. Lond. 8°. pp. xvii+21.
(8) 1807. Dudley, John, Clare. T, 4°. pp. 39. Buchanan Sermon. 2s.
(9) Vince, S., Caius (4). T, 8°. ff. 2+pp. 158.
(10) White, T. P., Queens' (2). T, 8°. ff. 4+pp. 47.
(11) Wrangham, Fra., Trin. T, 4°. ff. 3+pp. 51. Buchanan.
(12) 1809. Plumptre, Jas., Clare (4). N, 8°. pp. xv+281. On the Stage.
(13) Simeon, C. T, 8°. pp. 22.
(14) ,, ,, U, 8°. pp. 25.
(15) Varenne, Geo., Corpus. Newmarket, 4°. pp. 10. Commencement.
(16) Vince, S., Caius (2). T, 8°. pp. 78.
(17) 1811. Buchanan, Claudius. Lond. 8°. ff. 2+pp. 208. 2 Commencement Sermons &c.
(18) Plumptre, Jas., Clare. N, 8°. pp. 18+f. 1.
(19) Simeon, C. U, 8°. pp. 27.
(20) 1812. Simeon, C. (4). U, 8°. pp. 111.
(21) 1813. Marsh, H., Trin. U, 8°. f. 1+pp. 18. Commencement.
(22) 1814. Mandell, W., Queens'. U, 8°. pp. 36.
(23) Marsh, H. U, 8°. pp. 18. Anniversary of H.M. Accession. 1s.
(24) 1816. Hodgson, Rob., Pet. Lond. 8°. pp. 24. Commencement.
(25) Sharpe, Wm., Trin. (5). Y, 8°. pp. iv+96.
(26) Simeon, C. (4). Lond. 8°. pp. iv+83.
(27) 1817. Benson, C., Trin. (5). Lond. 8°. pp. viii+110.
(28) Blomfield, C. J., Trin. U, 8°. pp. 42+f. 1.
(29) Kaye, John, Chr. U, 4°. ff. 2+pp. 17. Funeral of Princess of Wales.
(30) Simeon, C. U, 8°. pp. 25.
(31) 1818. Marsh, H. U, 4°. ff. 2+pp. 15. Funeral of Queen Charlotte.
(32) Scholefield, Jas., Trin. U, 8°. f. 1+pp. 25.
(33) 1819. Hull, Edw., Joh. (5). U, 8°. pp. 112.
(34) 1820. Blomfield, C. J. U, 4°. pp. 20. Commencement.
(35) Inman, Jas., Joh. U, 8°. f. 1+pp. 31. Commencement.
(36) Kaye, John. U, 4°. ff. 2+pp. 16. Funeral of George III.
(37) 1821. Mandell, Wm. U, 8°. ff. 2+pp. 20. 1s.
(38) Simeon, C. (2). Lond. 8°. pp. 77+f. 1.
(39) 1822. Ainger, Wm., Joh. U, 8°. pp. 22. Commencement.
(40) Monk, J. H., Trin. U, 4°. pp. 17. Commencement.
(41) Simeon, C. U, 8°. pp. 21.

(42) 1823. Fancourt, W. L., Clare. Lond. 8°. pp. 28. Commencement.
(43) 1825. Rose, Hugh Jas., Trin. (4). U, 8°. pp. xvi+183.
(44) Webster, Thos., Queens'. Lond. 8°. pp. 27.
(45) 1827. Graham, John, Chr. U, 8°. pp. 23. Funeral of Duke of York.
(46) Lamb, John, Corpus. U, 8°. f. 1+pp. 18. Commencement. 1*s.*
(47) 1828. Hare, J. C., Trin. U, 8°. pp. viii+33. 2*s.*
(48) Scholefield, Jas. U, 8°. pp. xvi+16.
(49) Sumner, J. B. U, 8°. ff. 2+pp. 25. Commencement.
(50) 1829. Ackland, T. G., Joh. U, 8°. pp. 32. Commencement.
(51) Bowers, G. H., Clare. U, 8°. ff. 2+pp. 19.
(52) Henslow, J. S., Joh. Y, 8°. pp. xiii+14.
(53) Valentine, Wm., Trin. Lond. 8°. f. 1+pp. 29.
(54) 1830. Evans, R. W., Trin. (5). W, 8°. pp. iv+126.
(55) Simeon, C. U, 8°. pp. 29+f. 1. For Charity Schools.
(56) 1831. Graham, John. U, 8°. pp. 15.
(57) Rose, Hugh Jas. (9). U, 8°. pp. vi+209. 1 Commencement.
(58) ,, ,, ,, (1). U, 8°. pp. 28.
(59) Simeon, Chas. (4). Lond. 8°. ff. 2+pp. 102.
(60) Skinner, Geo., Jes. U, 8°. pp. 20.
(61) 1832. Dale, Thos., Corpus (5). Lond. 8°. ff. 2+pp. 138.
(62) Howarth, Hen., Joh. (3). U, 8°. ff. 3+pp. 50. 1*s.* 6*d.*
(63) 1833. ,, ,, ,, (4). U, 8°. ff. 3+pp. 67.
(64) ,, ,, ,, (1). U, 8°. pp. 21.
(65) Lee, S. Lond. 8°. pp. 44. Commencement.
(66) Scholefield, Jas. U, 8°. pp. 19.
(67) 1834. Greenwood, John, Pet. Lond. 8°. pp. 20. Commencement.
(68) Rose, Hugh Jas. U, 8°. pp. 26. 1*s.*
(69) 1835. Lawson, Chas., Joh. (4). U, 8°. ff. 3+pp. 70+f. 1.
(70) 1836. Scholefield, Jas. NN, 8°. pp. 19. Death of C. Simeon. 1*s.*
(71) 1837. Gibson, John, Sid. (4). NN, 8°. ff. 2+pp. 61.
(72) Graham, John. NN, 8°. pp. 18. Funeral of William IV. 1*s.*
(73) Simeon, Chas. NN, 8°. pp. 25.
(74) Whewell, Wm., Trin. (4). A, 8°. pp. 88.
(75) 1838. Mandell, Wm. (4). NN, 8°. pp. vi+88.
(76) Mortimer, Thos., Queens'. Lond. 8°. pp. 31.
(77) Pearson, Geo., Joh. NN, 8°. pp. xv+35.
(78) Thorp, Thos., Trin. (4). A, 8°. ff. 2+pp. 100. 2*s.*
(79) 1839. Merivale, Chas., Joh. NN, 8°. pp. 132.
(80) Pearson, Geo. NN, 8°. pp. 44.
(81) 1840. Brown, John, Queens'. Lond. 8°. pp. 27.
(82) Collison, F. W., Joh. NN, 8°. pp. 32. 1*s.*
(83) Robinson, Thos., Trin. (4). A, 8°. ff. 2+pp. 88.
(84) 1841. Hildyard, Jas., Chr. HH, 8°. pp. xvi+35. Commemoration.
(85) Scholefield, Jas. (5). A, 8°. pp. xi+123.
(86) 1842. Blomfield, C. J. Lond. 8°. pp. 31. Commencement.
(87) Hoare, C. J., Joh. Lond. 8°. pp. 24.
(88) 1843. Blakesley, J. W., Trin. (10). Lond. 8°. pp. viii+216.
(89) Marsden, J. H., Joh. Lond. 8°. pp. 20.
(90) Trench, R. C., Trin. (5). Lond. 8°. pp. 68.
(91) 1844. Drake, Wm., Joh. A, 8°. pp. 24. 1*s.*
(92) Mill, W. H., Trin. (5). A, 8°. pp. vii+171.
(93) 1845. Moore, Dan., Cath. Lond. 8°. ff. 3+pp. 103. 1*s.*
(94) 1847. Cole, Hen., Clare. A, 8°. pp. 26.
(95) Marsden, J. H. Lond. 8°. pp. 24.
(96) Perry, Chas., Trin. A, 8°. pp. 28. Commencement.
(97) 1848. Lyon, Ralph, Trin. (3). Lond. 8°. pp. viii+92.
(98) Mill, W. H. (5). Lond. 8°. pp. vii+167.
(99) 1849. Blunt, J. J. A, 8°. pp. 24.
(100) Bowers, G. H. (2). A, 8°. ff. 4+pp. 39. Commencement &c. 1*s.*
(101) Harper, Hen. HH, 8°. pp. 10.
(102) Whewell, Wm. A, 8°. pp. 24. Thanksgiving. 1*s.*

(103) 1850. Mill, W. H. HH, 8°. pp. 26. 1s.
(104) Ollivant, Alf., Trin. A, 8°. pp. 27. Markland Sermon.
(105) Woolley, J., Emm. A, 8°. pp. 19. 1s.
(106) 1851. Bailey, Hen., Joh. A, 8°. pp. 22+f. 1.
(107) 1852. Blunt, J. J., Joh. 8°. pp. 24. In memory of Duke of Wellington. 1s.
(108) ,, ,, ,, A, Fcap. 8°. pp. 23. Ramsden Sermon. 1s.
(109) Goodwin, H., Caius. A, 8°. pp. 24. Commemoration.
(110) 1853. Cole, Hen., Clare. A, 8°. pp. 74.
(111) Mill, W. H. A, 8°. pp. 32. Ramsden Sermon.
(112) Venn, Hen., Queens'. Lond. 12°. pp. 28. Death of Scholefield.
(113) 1854. Goodwin, H. A, 8°. pp. 22. Harvest Thanksgiving. 1s.
(114) Jeremie, J. A., Trin. A, 8°. pp. 24. Humiliation. 1s.
(115) 1855. ,, ,, ,, A, 8°. pp. 21. ,, 1s.
(116) ,, ,, ,, Lincoln, 8°. pp. 24. Death of J. J. Blunt. 1s.
(117) Selwyn, G. A., Joh. (4). A, Crown 8°. pp. iv+69.
(118) 1856. Hervey, Lord A., Trin. (5). A, 8°. ff. 2+pp. 90.
(119) Perry, Chas., Trin. (5). A, Crown 8°. pp. viii+135.
(120) 1857. Purton, J. S., Cath. A, 8°. pp. 24. Commemoration. 1s.
(121) Trench, R. C. (5). Lond. Fcap. 8°. ff. 2+pp. 104.
(122) 1859. Browne, E. H., Emman. (7). A, 8°. pp. iv+156.
(123) 1860. Wayte, Wm., King's. FFF, 8°. pp. 16. Founders' day.
(124) 1861. Clark, W. G. [CCC] 8°. pp. 32.
(125) France, Fra., Joh. (3). A, Crown 8°. f. 1+pp. 115.
(126) Vaughan, C. J., Trin. (4). A, Fcap. 8°. f. 1+pp. 86+f. 1.
(127) 1862. Browne, E. H. (4). [CCC] 8°. pp. iv+108.
(128) Jeremie, J. A. [CCC] 8°. pp. 24. Death of Prince Consort.
(129) Perowne, E. H., Corpus. CCC, 8°. pp. 18. Commencement. 1s.
(130) Vaughan, C. J. (4). [CCC] Fcap. 8°. ff. 4+pp. 122.
(131) 1863. Ellicott, C. J., Joh. (2). [A] Crown 8°. pp. iv+59.
(132) Goodwin, H. (3). CCC, 16°. pp. viii+71.
(133) 1864. Jeremie, J. A. CCC, 8°. pp. 24. Re-opening of St. Mary's.
(134) 1866. Carus, Wm., Trin. (2). A, Crown 8°. ff. 2+pp. 44.
(135) Leathes, Stanley, Jes. (3). A, Fcap. 8°. ff. 4+pp. 68.
(136) 1868. Thrupp, J. F., Trin. (3). CCC, Crown 8°. pp. vii+102+f. 1.
(137) 1870. Whitting, W. H., King's. W, 8°. pp. 12. Founders' Day.
(138) 1871. Pearson, J. B., Joh. (3). FFF, Fcap. 8°. pp. vi+93.
(139) Searle, C. E., Pemb. Lond. 8°. pp. 19. Commemoration.
(140) 1873. Stanley, A. P. Lond. 8°. pp. 32. Death of A. Sedgwick.
(141) 1878. Browne, G. F., Cath. [CCC] 8°. pp. 20. Commemoration.
(142) 1881. Latham, H., Trin. Hall. A, 8°. pp. 23.
(143) 1882. Blore, E. W., Trin. A, 8°. pp. 16.
(144) Kirkpatrick, A. F., Trin. [PPP] Crown 8°. pp. 14.
(145) Wordsworth, Chr., Trin. (2). Lond. 8°. pp. 39.
(146) 1884. Latham, H. [PPP] 8°. pp. 24.
(147) 1887. Foxley, Jos., Joh. (3). OOO, 8°. f. 1+pp. 35.
Together 147 separate publications, £3. 10s.

1435. Arnald, Wm. The Important Station of an English University. Commencement Sermon, 1781. Published according to the direction of his will. Lond. 1803. 4°.

ff. 2+pp. 22. At foot of title is a pasted slip "Sent by desire of the Executors agreeable to the will of Dr. Arnald." 2s.

William Arnald, St. John's, Fellow, B.A. 1766, D.D. 1781, Canon of Windsor.

1436. [Clarke, E. D.] Testimonies of different authors, respecting the colossal statue of Ceres, placed in the vestibule of the Public Library at Camb., July 1, 1803; with a short account of its removal from Eleusis, Nov. 1801. Camb. N. 1803. 8°.

f. 1+pp. 25. 1 plate. 2*s*.

Edward Daniel Clarke, Willingdon Sussex, B. 1769, Jesus, Fellow, B.A. 1790, M.A. 1794, LL.D. per L.R. 1804, Prof. of Mineralogy 1808, Univ. Librarian 1817, R. Harlton 1805, author of travels (11 vols.) in Denmark, Sweden, Russia, Asia Minor, Syria, Palestine, Egypt, Greece, &c. D. 1822.

1437. Cole, Chas. N. Collection of Laws which form the constitution of the Bedford Level Corporation: together with an introductory history. 2nd Edit. Lond. 1803. 8°.

pp. lix+706. Dedicated to John, Duke of Bedford &c., from the Fen Office, March 25, 1761. Calf. 9*s*.

1438. Excerpta e Statutis Acad. Cant. Cantab. T. 1803. 8°.

pp. 38.

Also those for 1808 (Cantab. T, pp. 38); 1815 (U, pp. 30 & folding table); 1819 (U, pp. 30 & table); 1844 (NN, pp. 24 & table); 1847 (NN, pp. 24 & table); 1853 (NN, pp. 24 & table). 7 pamphlets. 7*s*.

1439. Farish, Wm. Plan of Lectures on Arts and Manufactures, more particularly such as relate to Chemistry. Camb. T. 1803. 8°.

f. 1+pp. 36. Interleaved, with notes by Prof. Sedgwick. 2*s*. 6*d*.

1440. Gradus ad Cantabrigiam: or a Dictionary of Terms, Academical and Colloquial, or Cant, which are used at the Univ. of Camb. . . . Lond. 1803. Fcap. 8°.

ff. 4+pp. 139. Dedication signed "A Pembrochian."

See also post No. 1664. 4*s*. 6*d*.

1441. Guide through the Univ. of Camb. . . . Likewise a description of the Town, County, and Neighbourhood of Camb.; including a Tour to Ely, Wimpole, Newmarket, &c. New Edit. Camb. T. [1803.] 12°.

ff. 6+pp. 177. List of books published by J. Deighton at end, pp. 3. Half calf. 4*s*. 6*d*.

Illustrations: Plan; Senate House; King's Chapel; King's Coll. (Fellows' Building); St John's Coll. (Front Gate); Nevill's Court, Trin.; Emmanuel Coll. The plan is apparently that of 1791, with the date cut away and a few small alterations. The others are engraved by S. & J. Sparrow, some from designs by Baldrey.

For other Guides see ante Nos. 561, 562, 646, 688, 710, 737, 745, 798, and post No. 1453.

1442. [Joyce, J.] Analysis of Paley's Evidences. 3rd Edit. Camb. P. 1803. 8°.

pp. 88+ff. 2. At end, "Books published by B. Flower." 1*s*. 6*d*.

1443. Porteus, Beilby. Death; a Seatonian Poem [for 1759]. New Edit. to which is added an Epitaph on George II. Lond. 1803. 8°.

pp. 30+f. 1, prospectus of the *Orthodox Churchman's Magazine*. 1s. 6d.

1444. Reflections on the late Elections in the County of Camb.; with incidental remarks on the Present State of the Nation. By a Freeholder of that County. Lond. 1803. 8°.

ff. 2+pp. 48. 2s. 6d.

1445. Reply to Academicus, in a Letter to the Rev. Mr Michell, M.A., Fellow of King's Coll. By a Friend of the Rev. Dr. Kipling, Dean of Peterborough. Lond. 1803. 8°.

f. 1+pp. 77. Signed "Academicus Junior," but supposed to be by Dr Kipling himself. 1s. 6d.

1446. Simeon, Chas. Various pamphlets &c.

(1) Cities of Refuge. Assize Sermon at Camb. 1803. N, 8°. pp. 23.
(2) Pearson, Edw. Cautions to hearers & readers of Simeon's sermon, Evangelical & Pharisaical Righteousness compared. Broxbourn, T, 1810, 8°. pp. 14.
(3) Fresh Cautions to the Public, or a letter to Pearson. N, 8°. pp. 29.
(4) Pearson, Edw. Remarks on Simeon's Fresh Cautions, Broxbourn, T, 8°. pp. 23.
(5) Collection of Psalms & Hymns from various authors. U, 1811, 18°., ff. 8+pp. 362+ff. 15.
(6) Dr. Marsh's Fact; or a congratulatory address to Church-members of the B. & F. Bible Society. Y, 1813, 8°. pp. 30.
(7) Appendix to Dr Marsh's Fact. Y, 1813, 8°. f. 1+pp. 15.
(8) [Fontaine, Jas.] Accuracy of Simeon's True Test of Religion in the Soul questioned. Lond. 1817, 8°. f. 1+pp. 28.
(9) On the King's Accession. Sermon at Trinity Church, Camb., Feb. 20, 1820. Lond. T, 1820, 8°. pp. 22.
(10) Pastoral Admonition to an affectionate flock. Lond. 1832, 8°. pp. 23.
(11) Justification by Works explained: Sermon. Lond. 1833, 8°. pp. 19.
(12) Dealtry, Wm. Funeral Sermon at Trinity Church, Nov. 20, 1836, on Simeon. NN, 1836, 8°. pp. 40.
(13) Substance of address at meeting of undergraduates in behalf of Society for promoting Christianity among the Jews, Oct. 27, 1834. Lond. 1837, 8°. pp. 8.

The 13 pamphlets, 12s.
See also University Sermons ante No. 1434.

1447. Wilkins, Wm. jun. Account of the Prior's Chapel at Ely. Read before the Royal Society of Antiquaries, April 30, 1801. [Lond. 1803.] 4°.

pp. 105 to 112. 6 plates, including coloured illustration of Mosaic pavement, drawn by Wilkins, and engraved by Jas. Basire, & published 1803.
Bound with *Bentham*, see ante No. 1267. 4s. 6d.
William Wilkins, Norwich B. 1778, Caius, Fellow, B.A. 1800, M.A. 1805, Prof. of Architecture in Royal Academy 1837, architect of Downing College, new buildings of Corpus & King's, & the New Court of Trin. D. 1839.

1448. Wilson, Joseph. Memorabilia Cantabrigiae: or an account of the different Colleges in Cambridge; biographical sketches of Founders and Eminent Men, &c., views of the Colleges, and Portraits of the Founders. Lond. 1803. Large 12°.

pp. xvii + 341. 18 plates, including one of each college with founder, together with the Senate House &c., and St. Sepulchre's Church. Errata after p. xvii, and list of books for E. Harding and J. Scott after p. 341. 4*s.* 6*d.*

1449. ——— Another copy, with "New Plan of the Univ. and Town of Camb., to the present year 1798. Surveyed and published for Wm. Custance, Camb. May 21, 1798." Boards, uncut. 7*s.* 6*d.*

1450. Cam. Act for making the River Cham, alias Grant, more navigable from Clay-Hithe-Ferry, to the Queen's Mill. (1 Ann. 1702.) Camb. A. n. d. [c. 1804 ?] Fcap. 8°.

pp. 36. The watermark of the paper is dated 1804.
In a broadside referring to an *Athenae Cantabrigienses*, the writer alludes to Bentley's "indefatigable industry and liberal contribution, towards making the river Cham navigable."

(*b*) Account of Tolls payable on the River Cham by orders July 18, 1779; Aug. 1, 1803; & July 14, 1807.

1 f.

(*c*) Geo. iii. 52. Act for extending and amending an act of Queen Anne. Camb. U. 12°.

pp. 30. Referring to the above Act.

(*d*) Rules, Bye-Laws, & Orders made by the Conservators of the Cam, 28 Oct., 1826. [W.] 12°.

pp. 12. The four together, having the autograph of H. Godfrey, President of Queens'. 5*s.* 6*d.*

1451. Christian, Edw. Charge to the Grand Jury at the Assizes for the Isle of Ely, March 9, 1804. With observations upon the inefficiency of an armed peasantry, & the utility of arming the special constables with Firelocks; with suggestions for a plan for adding immediately to the National Force 400,000 Independent Fusiliers, without any expense to the Government, & with little loss or inconvenience to Individuals. Camb. N. 1804. 4°.

pp. 26. 2*s.* 6*d.*
Edward Christian, St. John's, Fellow, B.A. 1779, M.A. 1782, Downing Professor of Law 1800, Chief Justice of the Isle of Ely. "He died in 1823 in the full vigour of his incapacity." See Gunning, *Rem.* i. 211—20.

1452. DONN, JAMES. HORTUS CANTABRIGIENSIS; OR A CATALOGUE of Plants, indigenous and exotic, cultivated in the Camb. Botanic Garden. 3rd Edit. Camb. T. 1804. 8°.

ff. 2+pp. ii+210. Half calf. 3s. 6d.
James Donn, B. 1758, pupil of Wm. Aiton at Kew, appointed curator of Camb. Botanic Garden c. 1790, D. 1813.

1453. GUIDE. NEW CAMBRIDGE GUIDE; OR A DESCRIPTION OF THE Univ., Town, & County of Camb. . . . Camb. S. 1804. 8°.

pp. xxiii+130. For description of Nicholson's circulating library see p. 97. Half calf. 4s. 6d.
Illustrations: King's Chapel, Univ. Library and Senate House, drawn by R. Harraden; and a Plan of the Town.
For other Guides see ante No. 1441 and post No. 1489.

1454. HOPE, THOS. OBSERVATIONS ON WYATT'S PLANS AND ELEvations for Downing College, Camb.; in a letter to Fr. Annesley, M.P. Lond. 1804. 4°.

pp. 35. 4s. 6d.
Thomas Hope, B. c. 1770, author of "Anastatius," "Historical Essay on Architecture," &c. D. 1831.

1455. VINCE, S. HEADS OF LECTURES ON EXPERIMENTAL PHILOsophy. Camb. T. 1804. 8°.

pp. 16. Interleaved. 2s.

1456. BOOK OF COMMON PRAYER. CAMBRIDGE STEREOTYPE EDIT. Camb. T. [1805.] 8°.

ff. 16+pp. 360. The table of Moveable Feasts begins with 1805.

(*b*) NEW VERSION OF THE PSALMS OF DAVID. BY BRADY & TATE. Camb. Stereo. Edit. Camb. T. N. D. 8°.

pp. 84. In 1 vol., straight-grained morocco. 5s.

1457. COCKBURN, WM. LETTER TO THE EDITORS OF THE EDINBURGH Review. Camb. A. 1805. 8°.

pp. 16. 1s.
This refers to the criticism in the *Edinburgh* of Cockburn's *Dissertation on Civilizing the British subjects in India* &c., which gained Buchanan's prize.
William Cockburn, B. 1773, St. John's, B.A. 1795, D.D. 1823, Christian Advocate 1803, Dean of York 1822, Baronet 1853, D. 1858.

1458. DOWNING COLLEGE, CAMB. CHARTER AND STATUTES. PRINTED in the Year M.DCCC.V. [Lond.] 4°.

ff. 2+pp. 32+47 (*unpaged*). Half calf. 4s. 6d.

1459. HARRADEN, R. COSTUME OF THE VARIOUS ORDERS IN THE Univ. of Camb. Camb. R. Harraden. 1805. 4°.

ff. 2+pp. 22, +ff. 12, descriptions of the plates. Engraved title and 17 plates, coloured. Originally appeared in 4 numbers. Half morocco, with book-plate of Henry Thomas Ellacombe. £2. 2*s*.
For list of plates see Upcott I, Supplement, *589.

1460. HOLY BIBLE. CAMBRIDGE STEREOTYPE EDITION. CAMB. T. [1805.] 8°.

pp. 633+f. 1+pp. 192. The New Test. title has date August, 1805. Olive green morocco, gilt, gilt edges. 5*s*.

1461. NEWTON, T. ILLUSTRATION OF SIR ISAAC NEWTON'S METHOD of Reasoning, by prime and ultimate ratios, &c. Leeds: printed by Edw. Baines. 1805. 8°.

pp. xiii+60+f. 1, books by same author. 2 folding plates. Errata gummed on last leaf. In vol. with No. 777, see ante.

1462. OGDEN, SAM. SERMONS ON THE EFFICACY OF PRAYER & Intercession: on the Articles: on the Commandments: and on the Lord's Supper. With Author's Life and vindication of his writings against some late objections by S. Hallifax. 4th Edit. Lond. 1805. 8°.

f. 1+pp. xvi+ff. 4+pp. 489. Calf. 2*s*. 6*d*.

1463. WOLLASTON, F. J. H. PLAN OF COURSE OF CHEMICAL Lectures. Camb. A. 1805. 8°.

pp. 40. Prof. Sedgwick's copy, interleaved, with notes. 3*s*. 6*d*.

1464. WRIGHT, RIC. HINTS ON THE UNIVERSAL RESTORATION. 2nd Edit. Wisbech, printed by F. B. Wright, 1805. 12°.

pp. 11. 1*s*. 6*d*.

1465. CATECHISM, IN WHICH THE MOST IMPORTANT PARTS OF Religion are taught in Scripture Language only. Wisbech, printed & sold by J. A. Cash. 1806. 12°.

pp. 24. 1*s*. 6*d*.

1466. PEARSON, EDW. LETTER TO THE EDITOR OF THE ORTHODOX Churchman's Magazine: containing Remarks on Simeon's Sermon, entitled "The Churchman's Confession." Broxbourn, Herts. T. [1806.] 8°.

pp. 12. Dated at end, June 4, 1806. 1*s*. 6*d*.

1467. Polls for Election of M.P.s for the Univ.; 1806—1882. 8°.

(1)	1806, Feb. 7.	*Candidates:*	Petty (331); Althorp (145); Palmerston (128). N, pp. 35.
(2)	1807, May 8.	,,	Euston (324); Sir V. Gibbs (312); Palmerston (310), Petty (265). N.
(3)	1811, March 26.	,,	Palmerston (451); Smyth (345). Also Election for Chancellor, Gloucester (468), Rutland (351). A, pp. 33.
(4)	1822, Nov. 26, 27.	,,	W. J. Bankes (419); Hervey (281); Jas. Scarlett (219). Y, pp. 37.
(5)	1826, June 13—16.	,,	Sir J. S. Copley (772); Palmerston (631); W. J. Bankes (508); H. Goulbourn (437). U, pp. 48.
(6)	1827, May 9—11.	,,	Sir N. C. Tindal (479); W. J. Bankes (378). U, pp. 32.
(7)	1829, June 16—18.	,,	W. Cavendish (609); G. Bankes (462). U, pp. 37+f. 1.
(8)	1831, May 3—6.	,,	H. Goulbourn (805); W. Y. Peel (804); W. Cavendish (630); Palmerston (610). U, pp. 51.
(9)	1847, July 29—Aug. 3.	,,	C. E. Law (1486); H. Goulbourn (1189); Visct. Fielding (1147); J. G. Shaw Lefevre (860). HH, pp. 29.
(10)	1856, Feb. 7—9.	,,	Walpole (886); Denman (419). EEE, pp. 18+f. 1.
(11)	1868, Feb. 19.	,,	Beresford Hope (1928); A. Cleasby (1406). ' A, pp. 42.
(12)	1882, Nov. 23—28.	,,	Raikes (3494); Jas. Stuart (1302). A, pp. 55.

12 elections in 13 pamphlets. 25*s*.

1806—11 compiled by Beverley, 1822—47 by Gunning. In the years 1822, 1826, 1831, & 1882, a list of results of former elections from 1780 is given. Of 1847 there is also an issue by Law's committee.

1468. Trevelyan, R. Prolusiones partim Graecè partim Latinè scriptae. Cantab. T. 1806. 8°.

pp. 86+f. 1, list of subscribers. Boards, with bookplate of John Fiott, B.A., St. John's College, Camb. 1806. 2*s*. 6*d*.

Raleigh Trevelyan, St. John's, B.A. 1804, M.A. 1807.

1469. Trinity College. Orations & Essays.

(1) 1806. Tomline, W. E. Pretyman. Speech on the Character of Pitt. T, 4°. pp. 24.

(2) 1830. Kerry, Lord. Essay on influence of the translation of the Bible upon English Literature. W, 8°. pp. 82.

(3) [Spedding, J.] Apology for the moral & literary character of the xrxth century, delivered on Commemoration day. [BB], 8°. pp. 16.

(4) 1831. [Hallam, A. H.] Influence of Italian works of imagination on the same class of compositions in England. [W], 8°. pp. 29.

(5) 1832. [Hallam, A. H.] Essay on the Philosophical Writings of Cicero. W, 8°. pp. 56.

(6) [?] Influence of Civilization on Poetry. W, 1833, 8°. pp. 24.

(7) 1833. Birks, T. R. Analogy of Mathematical & Moral Certainty. U, 1834, 8°. pp. 32.

(8) 1837. Vaughan, C. J. Oration at Commemoration, A, 8°. pp. 20.
(9) 1838. Simpkinson, J. N. Classical & Romantic History & Fiction. NN, 8°. pp. 20.
(10) 1840. Hope, A, J. B. Was George Villiers or Cardinal Richelieu, more deserving of the name of Great? 8°. pp. 15.
(11) ———— On modern memoir-writing. 8°. pp. 16.
(12) 1847. Barry, A. Effects of Christianity on the decline & fall of the Roman Empire. A, 1848, 8°. pp. 19.
(13) 1851. Benson, E. W. The praise of George Herbert. 8°. pp. 15.
(14) 1854. Butler, H. M. The Character of Edmund Burke. Crown 8°. pp. 16.
(15) 1862. Everett, Wm. (2). Arctic Expeditions; Daniel Webster. A, 1863, 8°. pp. viii + 39.
The 15 pamphlets, 25*s.*

1470. Brayley, E. W., & John Britton. The Beauties of England and Wales. Vol. II. Lond. 1807. 8°.

pp. 524 + ff. 12 (list of principal books &c. relating to Cambs. &c.).
Cambridgeshire occupies pp. 182, and 3 of the 24 plates (Thorney, Wimpole, & King's Chapel &c.). Half calf. 7*s.* 6*d.*
Edward Wedlake Brayley, 1773—1854.
John Britton, 1771—1857.

1471. ———— Cambridgeshire. 8°.

pp. 182. Taken from the above, and containing the same plates together with Ely Cathedral. Uncut, water stained. 4*s.* 6*d.*

1472. Cooke, Geo. Alex. Topographical & Statistical Description of the County of Camb. . . . Illustrated with a map of the County. Lond. [c. 1807.] 12°.

pp. 155. Map and 2 plates, containing views of St. John's, Ely Palace, Wimpole, and Camb. Castle. In the original covers, not cut open. 3*s.* 6*d.*

1473. ———— Another copy, map and 1 plate of 2 views. 2*s.* 6*d.*

1474. [Dodd, P. S.] Hints to Freshmen at the Univ. of Camb. 3rd Edit. Lond. 1807. Fcap. 8°.

ff. 3 + pp. 56. 3*s.*
Philip Stanhope Dodd, Magd., Fellow, B.A. 1796, M.A. 1799, R. St. Mary at Hill, Lond., R. Penshurst, Kent, D. 1852, aged 77.

1475. [Haggitt, John.] Architectural Notices in reference to the Cathedral Church of Ely. Camb. N. [c. 1807?] 8°.

pp. 16. 1*s.* 6*d.*

1476. Harwood, Sir B. Synopsis of Lectures on Comparative Anatomy & Physiology. Camb. N. 1807. 8°.

pp. viii + 76. Prof. Sedgwick's copy with his autograph and notes. 4*s.*
Sir Busick Harwood, Newmarket B. . . . ?, Christ's, M.B. 1785, Emman. M.D. 1790, Prof. of Anatomy 1785, Downing Prof. of Medicine 1801, knighted 1806, D. 1814.

1477. MILLERS, G. DESCRIPTION OF THE CATHEDRAL CHURCH OF Ely; with some account of the conventual buildings. Illustrated. Lond. 1807. Royal 8°.

pp. xii+175. 10 plates, drawn by G. Shepherd, engraved by W. Woolnoth. 7s. 6d.

George Millers, St. John's, B.A. 1798, M.A. 1801, Minor Canon of Ely. "...An observer of English architecture who deserves more honour than has ever fallen to his share . . . Millers certainly traced out the varieties of English architecture far more clearly & accurately than anyone before him . . . While the trumpet of Rickman has been loudly blown, no one that I know of has ever said a word for Millers." E. A. Freeman.

Plates:

1. W. Front.
2. Saxon Soffit & Capitals in the Conventual Church.
3. Norman Ornaments.
4. Ornaments of Early English Style.
5. ,, ,, Ornamented English Style.
6. Arch of Communication between Church & Lady Chapel.
7. Prior's Entrance.
8. Vault at end of Conventual Church.
9. N. Arch of Entrance to St. Mary's Church.
10. Ground Plan.

1478. TAYLOR, T. G. ESSAY ON THE CONDUCT & CHARACTER OF St. Peter. 2nd Edit. Lond. 1807. 8°.

ff. 2+pp. 39. Norrisian Essay, 1799. 2s.

1479. [ANSTEY, J.] THE PLEADER'S GUIDE, A DIDACTIC POEM, IN two parts: containing the conduct of a suit at law, with the arguments of Counsellor Bother'um and Counsellor Bore'um, in an action between John-a-Gull and John-a-Gudgeon, for assault and battery, at a late contested election. By the late J. S. Esquire, Special Pleader, and Barrister at Law. 5th Edit. Lond. 1808. 8°.

pp. xvi+212. "To the Reader" is signed J. A., who calls himself the executor of Mr Surrebutter the supposed author. Boards. 4s. 6d.

John Anstey (son of Christopher Anstey, author of the *New Bath Guide*), King's, Fellow, B.A. 1781, M.A. 1784, one of H. M. commissioners for auditing public accounts. D. Lond. 1819.

1480. BRITANNIA DEPICTA; A SERIES OF VIEWS (WITH BRIEF descriptions) . . . Part II. Containing 9 views in Cambs. Lond. 1808. Oblong F°.

Descriptions, pp. 9. In the original cover. 9s.

For list of plates see Upcott I, 36. These "will serve to illustrate the First Part of the Second Volume (published at the same time) of Magna Britannia." They are from drawings by T. Hearne, W. Alexander & F. Nash, engraved by John, Wm., & Elizabeth Byrne, & S. Middiman.

1481. ΕΥΡΙΠΙΔΟΥ ΕΚΑΒΗ. EURIPIDIS HECUBA AD FIDEM MSS. emendata &c. Edidit Ric. Porson. Loud. 1808. 8°.

ff. 2 + pp. lxiv + 84. 3*s.* 6*d.*
Richard Porson, East Ruston Norfolk B. 1759, Eton & Trin., Fellow, B.A. 1782, M.A. 1785, Regius Prof. of Greek 1792, D. 1808.

1482. Lysons, D. and S. Magna Britannia; being a concise topographical account of the several counties of Great Britain. Vol. II. part I. Containing Cambs. Lond. 1808. 4°.

ff. 4 + pp. 294, + additions &c. pp. 289* to 296* + indexes pp. xxiii.
33 plates (Upcott I, 33) and 96 extra plates taken from Bentham's *Ely* &c. &c. including the plates of *Britannia Depicta*, and numerous portraits. Newly bound morocco. £3. 3*s.*
Daniel Lysons, B. 1760, St. Mary Hall Oxon., M.A., F.R.S., &c., R. Rodmarton Glouces. D. 1834.
Samuel Lysons, B. 1763, Keeper of the Records in the Tower, F.R.S., F.A.S., D. 1819.

1483. Marsh, H. Memoir of the late Rev. Thos. Jones. [Camb. T. 1808.] 8°.

pp. 14. 2*s.*

1484. Millers, Geo. Description of Ely. 2nd Edit. Lond. 1808. Royal 8°.

pp. xii + 174. 10 plates as in No. 1477 ante. 7*s.* 6*d.*

1485. Musae Seatonianae: Cambridge Seatonian Poems from 1750 to 1806. With 3 poems written for the prize by Bally, Scott, & Wrangham. 2 vols. Camb. N. 1808. Post 8°.

Vol. I, ff. 4 + pp. 323. Vol. II, pp. 393. Half yellow morocco. 8*s.*

1486. Musae Seatonianae: a collection of the Camb. Prize Poems from 1772 to 1806. With a poem written for the prize by Wrangham. Camb. N. 1808. Post 8°.

ff. 2 + pp. 451. This is the continuation of the series published in 1772, and is called Vol. II. in the signatures, being quite different from Vol. 2 of the collection mentioned above, No. 1485.
Calf; with No. 1273 ante.

1487. Clarke, E. D. Greek Marbles brought from the shores of the Euxine, Archipelago, & Mediterranean, and deposited in the vestibule of the Univ. Library. Camb., printed by order of the Syndics of the Press. 1809. Royal 8°.

pp. vii + 81. 4 plates, 3 of "Ceres" from drawings by Flaxman, & 1 of Eleusis by W. Gell, Jes. Coll., all engraved by Tomkins. 4*s.* 6*d.*

1488. Gilpin, Wm. Observations on several parts of the Counties of Camb., Norfolk, Suffolk & Essex, &c., in two tours 1769 & 1773. Lond. 1809. 8°.

pp. x + f. 1 + pp. 208. 20 coloured plates. Published by the author's trustees for the benefit of his school at Boldre. 6*s.* 6*d.*
William Gilpin, Carlisle B. *c.* 1724, Preb. Salisbury, D. 1804 aged 80.

1489. Guide. New Cambridge Guide; . . . Camb. S. 1809. Fcap. 8°.

f. 1 + pp. xxiii + 130. Illustrations as in that of 1804, ante No. 1453. At end is a list of books printed for and by J. Nicholson, pp. 3, and on back of cover is advertisement of his circulating library. 4*s.* 6*d.*
For other Guides see ante No. 1453 and post No. 1540.

1490. Harraden, R. B. Cantabrigia Depicta: a series of engravings . . . with an historical & descriptive account of each. Published by Harraden & Son. 1809. 4°.

Engraved title + ff. 2 + pp. 226 + ff. 3. 35 plates. See Upcott, I, 41. 15*s.*

1491. ——— Large Paper, on Whatman paper, with a separate leaf for each college for MS. remarks, filled up in this copy with the arms coloured by hand, and portraits of the founders from Faber. It has, in addition to the 35 plates described in Upcott, the following illustrations:

Water-colour drawings by Harraden.

1. Costumes (19 figures).
2. Clare Hall Chapel.
3. Old Gateway of King's.
4. New Building, Christ's.
5. Pepysian Library, Magd.
6. Emman. Coll. Chapel.
7. The Schools.
8. Hobson's Conduit.

Faber's Portraits.

9. Hugh de Balsham.
10. Lady Clare.
11. Countess of Pembroke.
12. Dr. Caius.
13. Bp. Bateman.
14. Henry Duke of Lancaster.
15. Robert Woodlark.
16. Bishop Alcock.
17. Margaret, Countess of Richmond.
18. ,, ,, ,, (different).
19. Sir Walter Mildmay.
20. Frances Sidney, Countess of Sussex.
21. Thomas Rotheram.

Thane's Portraits and Autographs.

22. Queen Elizabeth.
23. Henry VI.
24. Richard III.
25. Henry VII.
26. Margaret, Countess of Richmond.
27. Henry VIII.
28. Queen Mary.
29. Sir Walter Mildmay.

Views from Britton's *Architectural Antiquities.*

30. King's College Chapel, W. Front.
31. ,, ,, ,, N. W. View.
32. ,, ,, ,, S. Porch.
33. ,, ,, ,, Ground Plan.
34. ,, ,, ,, Plan of Roof.
35. King's Coll. Chapel, Section of part of S. side.
36. ,, ,, ,, Interior, looking W.
37. ,, ,, ,, Interior, looking E.

Miscellaneous.

38. Chancellor, costume and portrait. Harraden.
39. Duke of Grafton's Medal. Harraden.
40. Browne's Medal. Harraden.
41. Pembroke, Foundress' Cup. Bocquet.
42. Johannes Caius.
43. Matthaeus Parkerus. AB.
44. Henry VII. A. Bonequet.
45. Henricus VII.
46. Elizabeth, Queen of Edw. IV. Harding.
47. Margaret, Queen of Hen. VI. Shencker.
48. Margaret, Countess of Richmond. Harding.
49. Ioannes Fischerus, episc. Roff.
50. Edward, Duke of Buckingham. Schiavonetti.
51. Audley, Lord Chancellor. Tomker.
52. Sam. Pepys. White.
53. Henry VIII. Bonequet.
54. Sir I. Newton. Wessau.
55. Dean Nevil & Alexander Nevil. Cole.
56. Abp. Sancroft. White.
57. Cuthbertus Tunstall. Fourdrinier.
58. Mr. Hobson.

Also the arms of the Univ. and of the Town, and the Foundress' cup, Pemb., all in water colours. Russia. £5. 5*s*.
Richard Bankes Harraden, son of Richard Harraden, B. 1778, Member of Society of British Artists 1824–49, D. Regent St. Camb., 1862.

1492. HISTORICAL SKETCH OF WISBECH AND ITS VICINITY; TOGETHER with some prefatory remarks relative to the Isle of Ely. Wisbech, J. White. 1809. 8°.

ff. 2+pp. iv+21. Coloured frontispiece. 3*s*. 6*d*.

1493. LAW, WM. ABSOLUTE UNLAWFULNESS OF THE STAGE ENTERtainment, fully demonstrated. Abridged by John Audley. With extracts from several writers, &c. Lond. [1809.] 8°.

pp. 35. "Advertisement" dated from Cambridge. 1*s*. 6*d*.

1494. [MILNER, I., & J. WOOD]. FACTS AND OBSERVATIONS RELAtive to the state of the Univ. Press. [Camb. A. 1809.] 8°.

pp. 23. To be printed as soon as possible after Nov. 8, 1809, 250 copies. It partly deals with Watts's reply; see post No. 1496. 2*s*. 6*d*.

1495. PLUMPTRE, J. THE WAY IN WHICH WE SHOULD GO. SERMON at St. Botolph's, Camb., Dec. 11, 1808, for the benefit of the new school established on Dr Bell's and Mr Lancaster's plan of Education. Camb. N. 1809. 8°.

pp. 32, including list of works by the author. 1*s*.
James Plumptre, Clare, Fellow, B.A. 1792, B.D. 1808, V. Great Gransden 1812, D. 1832.

1496. WATTS, R. REPLY TO THE REPORT OF DR. MILNER & MR. Wood, relative to the Univ. Press Affairs. 4°.

pp. 25. Dated Cambridge 29 Sept., 1809.

(*b*) SUPPLEMENT TO R. WATTS'S REPLY. 4°.

pp. 25 to 27. Dated Cambridge 30 Oct., 1809, with P.S. Nov. 8, 1809.

(*c*) LETTERS, &c. LOND. PRINTED. 4°.

pp. 4. Dated Cambridge, 8 Nov., 1809, issued on Nov. 9; containing letters from Jas. Mill, Accountant, and And. Wilson of the Stereotype Office. 3*s.*

Richard Watts after leaving Cambridge printed at Broxbourne, and from 1816 at Crown Court, Temple Bar. D. Edmonton 1844, at an advanced age.

1497. WILKINS, WM. OBSERVATIONS ON THE PORTA HONORIS OF Caius Coll. Camb. [1809.] Royal F°.

pp. 2. 3 plates, published by the Society of Antiquaries, April 23, 1809. 7*s.* 6*d.*

1498. [BROWNE, T.] EXAMINATION OF THE CALUMNIES WHICH have been assigned as reasons for the opposition to Dr Browne's Election into the office of Vice-Chancellor, 4 Nov. 1809: with some observations upon the circumstances which have followed, &c. Camb. W for the author, and sold by J. Gee, Market-Hill, for the benefit of Addenbrooke's Hosp. 1810. 8°.

f. 1+pp. 55. 1*s.* 6*d.*

Thomas Browne, Christ's, Fellow, B.A. 1786, D.D. 1808, Master of Christ's 1808, D. 1832. See Gunning, *Reminiscences* II. 226—264.

1499. BUTLER, S. LETTER TO THE REV. C. J. BLOMFIELD: CONtaining remarks on the Edinburgh Review of the Camb. Æschylus, and incidental observations on that of the Oxford Strabo. Shrewsbury, W. Eddowes. 1810. 8°.

pp. 78. 2*s.*

Samuel Butler, Kenilworth B. 1774, St. John's, Fellow, B.A. 1796, D.D. per L. R. 1811, Headmaster of Shrewsbury, Bp. of Lichfield 1836, D. 1840.

Charles James Blomfield, Bury St. Edmund's B. 1786, Trin., Fellow, B.A. 1808, D.D. per L. R. 1820, Bp. of Chester 1824, of London 1828, D. 1857.

1500. L'ORATORE ITALIANO O SAGGI DI ELOQUENZA, STORIA, E Poesia. Camb. S. 1810. 12°.

pp. lvi+158+250. Boards. 3*s.* 6*d.*

1501. MONK, J. H. LETTER TO SAMUEL BUTLER, HEAD MASTER of Shrewsbury, with Mr Butler's Reply. Camb. A. 1810. 8°.

pp. 14. Relating to a Review of Butler's Æschylus, &c., in the *Edinburgh.* 1*s.* 6*d.*

James Henry Monk, Buntingford B. 1784, Trin., Fellow, B.A. 1804, D.D. per L. R. 1822, Regius Prof. of Greek 1808, Bp. of Gloucester 1830, D. 1856.

1502. MUSAE CANTABRIGIENSES; SEU CARMINA QUAEDAM NUMISmate Aureo [Browne's Medal] Cantab. ornata. Lond. 1810. 8°.

f. 1+pp. xi+f. 1+pp. 232+f. 1+pp. vi. 3*s.*

1503. Christian Advocate's Publications. 1810–54. 8°.

(1) 1810. Pearson, Edw. Essay on the pre-existence of Christ. Broxbourn, T. ff. 2+pp. 108.
(2) 1819. Rennell, Thos. Remarks on Scepticism, especially as connected with the subjects of Organization & Life. Lond. pp. viii+141.
(3) 1823. Hughes, T. S. Defence of St. Paul against Gamaliel Smith (Jeremy Bentham). Part I. U, pp. v+120.
(4) 1828. ———— Examination of St. Paul's doctrine respecting the Divinity of Christ; against Belsham. U, pp. 78.
(5) 1830. Rose, Hugh Jas. On the dispositions towards Christianity generated by prevailing opinions and pursuits. Lond. ff. 2+pp. 88.
(6) 1831. ———— Notices of the Mosaic Law. Lond. pp. 120.
(7) 1840. Mill, W. H. On the attempted application of pantheistic principles to the theory & historic criticism of the Gospel. Part I. A, pp. 161.
(8) 1842. ———— Evangelical accounts of the descent and parentage of the Saviour vindicated. A, pp. 101 to 220 of Part II. of *Pantheistic Principles* 1840.
(9) 1843. ———— Accounts of our Lord's brethren in the N. T. vindicated. A, pp. 221 to 318, conclusion of chap. 2, Part II. of above.
(10) 1845–50. Worsley, Thos. The province of intellect in Religion deduced from our Lord's Sermon on the Mount, 6 vols. A. I. Religious offices of the intellect deducible from the Beatitudes, the Lord's Prayer, & the Decalogue, pp. xii+207, and circular *Synoptical Table* litho. by HH. II. Matt. v. 38 to vi. 18, pp. xiv+209 to 426, folding table. III. Matt. vi. 19 to end, pp. xiii+182, folding table. IV. Matt. vii. pp. xii+183 to 326. V. The Patriarchs, pp. xx+256. VI. The Apostles, pp. viii+257 to 528 with table.
(11) 1851. Frere, J. A. On Scripture; its intention, authority and inspiration. A, pp. vii+139.
(12) 1854. ———— On the Incarnation. Part II. Lond. pp. viii+126.

17 volumes. 15*s.*

1504. Poll for the Election of Rector of Ovington, Oct. 24, 1810. Candidates: Rev. Edw. Simons M.A. (172): Rev. C. J. Blomfield B.A. (148): Rev. Sam. Lowe M.A. (97). By John Beverley. Camb. W. 1810. 8°.

pp. 18. 1*s.* 6*d.*

1505. Procter, J. Plain statement of facts, addressed to the members of the Senate, in reply to a pamphlet by the Master of Christ's, entitled, An Examination of Calumnies, &c. Camb. N. 1810. 8°.

pp. 45. 2*s.* 6*d.*

Joseph Procter, St. Cath., Fellow, B.A. 1783, D.D. per L. R. 1801, Master of St. Cath. 1799.

1506. Rennie, J. Report and Estimate on the Improvement of the Drainage & Navigation of the South and Middle Levels of the Fens. Lond. 1810. Royal 4°.

f. 1+pp. 18. With 9 folding plans, coloured, of the Ouse, Hundred Foot, Cam, &c., by Neele, 1810. 7*s.* 6*d.*

John Rennie, Plantassie Haddingtonshire B. 1761, F.R.S., engineer of Ramsgate Harbour, Waterloo & Southwark Bridges, Plymouth Breakwater, & Bell Rock Lighthouse, D. 1821.

1507. Syllabus, or plan of lectures on the literature of Modern Europe. Camb. W. 1810. 8°.

pp. 12. *Europe* has been crossed out on the title, and *Italy* substituted. See also post No. 1635. 1*s.* 6*d.*

1508. Townsend, G. Poems. Lond. 1810. 8°.

pp. xxv + ff. 2 + pp. 148. Contains a list of subscribers. 2*s.* 6*d.*
George Townsend, Ramsgate B. 1788, Trin., B.A. 1812, M.A. 1816, D.D. (?), Canon of Durham 1825, D. 1857.

1509. Aspland, R. Bigotry & Intolerance defeated: or an account of the late persecution of Mr John Gisburne, Unitarian Minister of Soham, Cambs.: with an exposure & correction of the defects & mistakes of Mr Andrew Fuller's narrative of that affair: in letters to John Christie Esq. Treasurer of the Unitarian Fund. 2nd Edit. Harlow, P. 1811. 12°.

pp. 65 + 1, advertisement of the *Monthly Repository*. 2*s.* 6*d.*
Robert Aspland, Wicken B. 1782, 40 years minister of Gravel-Pit Congregation, Hackney, established the *Monthly Repository* 1806, and the *Christian Reformer* 1815, D. 1845.

1510. [Dashwood, James.] Case of the Rector of Doddington. Wisbech. J. White. 1811. 8°.

pp. 36. 2*s.* 6*d.*
Respecting a bond given to resign the living in favour of his nephew.

1511. Harraden, R. B. Cantabrigia Depicta. A series of engravings....Published by Harraden & Son [Camb.] 1811. Oblong 4°.

41 plates. Half russia. 18*s.*
This volume contains the 35 plates of the 1809 edition (Upcott I, 41) together with portrait of the Duke of Gloucester and the Nobleman, Fellow-Commoner, do. of Emmanuel, do. of Trinity, and Pensioner, from Harraden's *Costumes*.

1512. Miscellaneous Concerts. First Grand Miscell. Concert in the Senate-House, June 27, 1811 under the direction of Prof. Hague. Camb. N. Sold at J. Kelly's music-shop, near the Market Hill. 12°.

pp. 10.

(*b*) ———— Second, June 28, 1811. Camb. N. 12°.

pp. 9.

(*c*) ———— Third, June 29, 1811. Camb. N. 12°.

pp. 9.

(*d*) ———— Fourth, July 1, 1811. Camb. N. 12°.

pp. 9.

(*e*) Selection of Sacred Music, to be performed in St. Mary's, June 28, 1811. Camb. N. 12°.

pp. 14. The 5 pamphlets together, 3*s*.

1513. Polls for Election of Chancellor of the Univ., March 26, 1811. Candidates: the Duke of Gloucester (468), the Duke of Rutland (351). And that of M.P. for the Univ., March 27, 1811. Candidates: Viscount Palmerston (451), Hon. J. H. Smyth (345). By John Beverley. Camb. A. 1811. 8°.

pp. 34. 2*s*.
For other election for Chancellor see post No. 2119.

1514. Remarks on two pamphlets lately published at Camb. by the Masters of Christ's Coll. and Catharine Hall. In two parts. By a member of the Senate. Lond. 1811. 8°.

f. 1+pp. vi+132. 2*s*. 6*d*.

1515. [Smyth, W.] Ode performed in the Senate-House, June 29, 1811, at the Installation of the Duke of Gloucester, Chancellor of the Univ. Set to Music by Dr Hague. Camb. U. 1811. 8°.

pp. 9. 1*s*. 6*d*.
William Smyth, Liverpool, B. 1765, Pet., Fellow, B.A. 1787, M.A. 1790, Prof. of Modern Hist. 1807, D. Norwich 1849.

1516. Trin. Coll. Sermons in the Chapel of Trinity College. 8°.

(1) 1811. Young, Thos. Christ's Resurrection the cause and pattern of ours, U, ff. 2+pp. 25.
(2) Young, Thos. Christian Righteousness. U, ff. 2+pp. 25.
(3) 1840. Thorp, T. The Student's Walk. A. pp. 20.
(4) 1859. Blore, E. W. Three plain sermons. [A] 1860, pp. 41.
(5) 1863. Clark, W. G. On the duty of members of the English Church in the present controversies. A, pp. 23.
(6) 1866. Lightfoot, J. B. In memory of Dr Whewell. A, pp. 23.
(7) 1873. Burn, Rob. God our Refuge. On death of Prof. A. Sedgwick. FFF, pp. 15.
(8) 1878. Stanton, V. H. Sermon after death of Bp G. A. Selwyn. FFF, pp. 11.
(9) 1881. Blore, E. W. Search the Scriptures. [CCC] pp. 15.
(10) Westcott, B. F. The Lesson of Biblical Revision. [CCC] pp. 16.
See also Commemoration Sermons, post No. 1582.
The 10 pamphlets, 10*s*.

1517. Wright, W. R. Irregular Ode intended for Music on the installation of the Duke of Gloucester. Camb. U. 1811. 8°.

pp. 9. 2*s*. 6*d*.
Walter Rodwell Wright, H.B.M. Consul General for the Republic of Seven Islands, President of Court of Appeals, D. Malta 1826.

1518. Bentham, Jas. History and Antiquities of the Conventual & Cathedral Church of Ely. Camb. E. 1771. The Second Edit., by the Rev. Jas. Bentham. Printed by Stevenson, Matchett & Stevenson, Norwich. 1812. Imperial 4°.

2 vols. in 1. Vol. I, ff. 4+pp. vi+f. 1+pp. 224. Vol. II, ff. 2+pp. 225 to 292, *Appendix* pp. 1* to 70*, *Addenda* 1771—1812, ff. 2+pp. 28. Portrait, and 48 plates (I and IV to L). See Upcott, I, 52.

(*b*) Supplement to the 2nd Edit. of Bentham's Ely. By Wm. Stevenson, F.S.A., Editor of the 2nd Edit., published 1812. Norwich. 1817. Imperial 4°.

ff. 2+pp. xii+92+f. 1+pp. 154, *Appendix to Suppl. & Index*, pp. 1* to 54*, *Catalogue of plates in Suppl.*, f. 1. 16 plates.
See Upcott I, supplement 593*—596*.
2 vols. Boards. £2. 2*s.*
James Bentham, editor of the above, ? St. Cath., B.A. 1777, M.A. 1780. V. West Bradenham, Norfolk.

1519. ——— The same on Elephant Paper (only 25 printed) with Dawson Turner's autograph, and letters to him from Wm. Stevenson.
All the coats of arms and some of the plates are coloured, and Vol. I, has in addition a vignette of the Cathedral on the margin of p. 282, the seal of Cottingham Monastery (Society of Antiquaries 1720), do. of Ely Cathedral, the burning of Wolsey & Pigot from Fox's *Martyrs*, the Octagon looking W., a pencil drawing after Mackenzie, Friars' and Priors' entrances, pencil drawings after J. S. Cotman, Thorney Abbey, a private etching by M. A. T. from J. S. Cotman, St Withburga, an anastatic drawing. The *Supplement* contains a coloured duplicate of plate 9, and a plate of Norwich Castle published by Stevenson.
2 vols. Half calf. £12. 12*s.*

1520. Bird, Wm., Account of the Life and Character of, who was executed at Cambridge for forgery, March 28, 1812. With some letters which he wrote while under sentence of death. To which is added an address to a prisoner. By a Resident in the University. Lond. 1812. 12°.

f. 1+pp. 38. 2*s.* 6*d.*

1521. ——— History of. Who was executed at Camb. for forgery. March 28, 1812. Lond. 8°.

pp. 8. With rough woodcut. 3*s.* 6*d.*

1522. ——— The Youth's Monitor; being an account &c. Chelsea. Printed for the R. T. S. 12°.

pp. 36. The rest of the title is the same as No. 1520. 2*s.* 6*d.*

1522*. Cambridge Chronicle. 14 volumes of cuttings, from 1812 to 1857. F°.

1812–30, 1846, 1847, 1849, 1851–55, 1857. Also cuttings from the *Cambridge Advertiser* 1848. Half calf. £4. 10*s*.

These contain the weekly university news, proceedings at the meetings of societies, leaders, correspondence, clerical appointments, &c., with births, marriages, and deaths to 1851.

1523. Chancellor, Masters & Scholars of the Univ. of Camb. against Henry Bryer. Copy from Gurney's shorthand notes, 20 Nov. 1812. 8°.

pp. 32, with *Judgment*, pp. 15. 4*s*. 6*d*.

This was on account of Bryer's not having delivered a copy of *Vindication of Fox's History &c.* for the Univ. Library.

Henry Bryer of London was candidate for the office of Printer to the Univ. when J. Smith was elected, 1810. The present case decided the right of the Univ. to a copy of every printed book.

1524. Donn, Jas. Hortus Cantabrigiensis. 7th Edit. Camb. W. 1812. 8°.

ff. 4+pp. 308. Calf. 3*s*. 6*d*.

1525. Hey, Ric. Three Dissertations on Gaming, on Duelling, and on Suicide. First published in 1783—4—5, as having gained in the Univ. of Camb. the 3 prizes of an anonymous donor. Camb. U. 1812. 8°.

pp. xxi+269+f. 1, errata. Boards. 2*s*. 6*d*.

1526. London & Cambridge Junction Canal. Minutes of Evidence taken before a Committee of the House of Commons, with an appendix. Lond. 1812. 12°.

pp. 451. With map. Boards. 5*s*.

1527. Proceedings of the public meeting at the Townhall, Camb., Dec. 12, 1811, for establishing an Auxiliary in aid of the British and Foreign Bible Society. [By W. Farish?] Lond. 1812. 8°.

pp. 60. 1*s*. 6*d*.

1528. The Tears of Granta, a Satire; addressed to Undergraduates in the Univ. of Camb....By an Undergraduate. Camb. Y. 1812. 4°.

pp. 30. 2*s*.

1529. Act for inclosing Lands in the Parish of Little Gransden, in the County of Camb. 53 Geo. III. 1812–13. Royal Assent, June 22, 1813. F°.

pp. 39. 4*s*. 6*d*.

1530. Ainger, Wm. Farewell discourse in the Parish Church of Beccles, Oct. 10, 1813. Camb. Y. 8°.

pp. 19. Prof. Sedgwick's copy, with autograph. 2s.
William Ainger, St. John's, Fellow, B.A. 1807, D.D. 1822, V. Sunninghill.

1531. Burges, G. Remarks on the leading arguments in favour of Catholic Emancipation. 2nd Edit. Wisbech. 1813. 8°.

pp. vii + 89. 2s.
George Burges, B. c. 1764, St. John's, B.A. 1787, V. Halvergate Norfolk 1812, V. Moulton Norf. 1813. D. Whittlesea 1853 aged 89.

1532. Gorham, G. C. Proceedings of the public meeting at the Town Hall, Camb., Nov. 18, 1813, being the 2nd anniversary of the Camb. Auxiliary Bible Society. With appendix. Camb. N. 1813. 8°.

pp. 68. 1s. 6d.
George Cornelius Gorham, St Neots, B. 1787, Queens', Fellow, B.A. 1809, B.D. 1821, V. St. Just Penwith Cornwall 1846–50, V. Brampford Speke 1847, D. 1857. Will be best remembered by his controversy with the Bp. of Exeter 1848–52 on the subject of Baptismal Regeneration.

1533. Kendall, F., Trial of, for setting fire to Sydney College. Published from notes taken in court by a Member of the Univ. ["E. Smedley, Fellow of Sydney"]. Camb. Y. 1813. 8°.

pp. 18. 2s. 6d.
Frederick Kendall, Sid., B.A. 1813.
Edward Smedley, B. c. 1789, Trin., B.A. 1809, Sid., Fellow, M.A. 1812, Preb. of Lincoln 1829, Editor of the *Encyclopaedia Metropolitana*, D. 1836 aged 47. The volume of poetry called the *Tribute*, containing contributions by the principal writers of the time (among others Stanzas, "Oh! that 'twere possible," by Alfred Tennyson), was projected during his life for Smedley's benefit, and after his death issued for that of his family.

1534. Kerrich, T. Account of some lids of stone coffins discovered in Camb. Castle in 1810. [From Proceedings of Society of Antiquaries.] 1813. 4°.

f. 1. 2 plates engraved by J. Basire. 3s. 6d.
Thomas Kerrich, B. c. 1748, Magd., Fellow, B.A. 1771, M.A. 1775, Univ. Librarian 1797, Preb. of Wells 1812, D. 1828 aged 80. Bequeathed paintings, MSS. &c. to the British Museum.

1535. [Simeon, C.] Collection of Psalms & Hymns. 8th Edit. Camb. U for...W. Gibson opposite Catherine Hall. 1813. 24°.

pp. 362. Red morocco, with tuck. 2s. 6d.

1536. Bedford Level Corporation. Resolutions & Orders for regulating the duties of Superintendents, Officers, & Sluice-Keepers, &c. 1814. Lond. 8°.

f. 1 + pp. 58. 2s. 6d.

1537. Dyer, Geo. History of the University and Colleges of Cambridge; including notices relating to the Founders & Eminent Men. Illustrated by a series of engravings. 2 vols. Lond. 1814. 8°.

Vol. I. pp. xxxv+268. Engraved title & 2 plates, by John Greig. Vol. II. ff. 2+pp. 452+*Index* ff. 6, 29 plates. Beresford Hope's copy. 12*s.*
For list of plates see Upcott, I., 43.

1538. ———— The Same. Lond. 1814. Royal 8°.

On larger paper. Fine red morocco, straight-grained, flat backs, broad bands, blind & gold tooling, gilt leaves, some parts a little water-stained. 36*s.*

1539. ———— The Same. Lond. 1814. 4°.

Large paper. Plates and engraved title on India paper. Half roan, edges uncut. £2. 2*s.*

1540. Guide through the University of Camb.; containing a comprehensive account of the different Colleges &c. Likewise a description of the Town, County, & Neighbourhood of Camb. New Edit. Camb. W. 1814. 12°.

pp. 10+189. 3*s.* 6*d.*
Illustrations: Plan, 1791; Senate; King's Chapel; King's Coll.; St. John's Gateway; Nevill's Court, Trin.; Emman. Coll.
For other Guides see ante No. 1489 and post No. 1551.

1541. Harraden, R. B., jun. History of the Univ. of Camb. illustrated by a series of engravings, &c. Dedicated by permission to H. R. H. the Duke of Cambridge. 2nd Edit. Camb. U for R. Harraden and Son. 1814. Imperial 8°.

pp. xii+298+f. 1. 12*s.*
Engraved title (dated 1811) and 36 plates, that of the Duke of Gloucester being added to this Edition. See ante No. 1490.

1542. Les Jeux de la Jeunesse: ou nouvelle méthode à instruire les enfans, en les amusant par la représentation des différens Jeux et Exercises du Corps auxquels ils se livrent; Orné de 37 Figures, avec les explications sur les avantages ou les dangers qui peuvent résulter pour leur sante de ces Jeux et Exercises. À Newmarket, Imprimé par et pour R. Rogers, se vend chez Deck, Bury;... Fcap. 8°.

pp. viii+80. Preface dated September 1814. Half bound. 5*s.* 6*d.*

1543. Miscellaneous Concerts. First Grand Miscell. Concert, June 30, 1814. Second, July 1, 1814. Third, July 2, 1814. [Camb. Y.] 8°.

pp. 24. 3*s.*

1544. MUSEUM CRITICUM; OR CAMBRIDGE CLASSICAL RESEARCHES. Vol. I. Camb. U. 1814. 8°.

pp. viii + 569. This copy was bound up from the 4 nos. of which the vol. consists, and has the separate contents of each number, before pp. 1, 141, 283, & 421.

(*b*) ——— VOL. II. CAMB. U. 1826. 8°.

pp. 700. Nos. 5–8, with the contents on separate leaves. See also post, No. 1696. 2 vols. Half calf. Beresford Hope's copy. 9*s.*

Contributors: C. J. Blomfield, J. H. Monk, H. V. Blomfield, J. Tate, P. Elmsley, W. M. Leake, J. H. Frere, &c.

1545. PEPYS, H. RELIGION THE FOUNDATION OF LAW. ASSIZE Sermon at Camb. before Mr Justice Heath, March 16, 1814. Camb. Y. 1814. 8°.

f. 1 + pp. 17. 1*s.*

Henry Pepys, B. 1783, Trin., B.A. 1804, St. John's, Fellow, M.A. 1807, D.D. per L. R. 1840, Bp. Sodor 1840, Worcester 1841, D. 1860.

1546. ST. MICHAEL'S CHURCH, CAMB. DESCRIPTION. (FROM *Gent. Mag.* April and May 1814.) 8°.

pp. 10. 1 plate engraved by J. Basire. 1*s.* 6*d.*

"I have no doubt but this statement of St. Michael's is from the pen of the "late Mr. J. Bowtell, who died in 1813. And that the engraving published with it "dated 1812, is from a sketch made by his friend Mr. J. Baldrey." Note in a copy belonging to the late Mr Richard Hutt.

1547. ——— The same. 4°.

pp. 12. 1 plate. Large paper, with title "Description of some of the Parish "Churches in Cambridge." 2*s.* 6*d.*

1548. ACKERMANN, R. HISTORY OF THE UNIVERSITY, ITS COLLEGES, Halls, & Public Buildings. 2 vols. Lond. Printed for R. Ackermann. 1815. Imperial 4°.

Vol. I., pp. xii + 296 + *Index* ff. 3, & index of plates for both vols. f. 1. 36 plates (see Upcott I. Supplement 596**). Also an extra illustration, drawn by F. Mackenzie, of the Interior of the Tower of Jesus Coll. inserted at p. 11. Vol. II. 60 plates (Upcott I. Supplement 597**). Proofs on India paper, by Mackenzie, Pugin and Westall. This copy has the portraits of the Founders. 2 vols. Half morocco, with book-plate of Richard Duffield, B.D., St. John's. £6. 6*s.*

1549. ——— The same. 2 vols., without plates except that of the Chancellor as frontispiece to Vol. I.; no list of plates. Half morocco. 21*s.*

Rodolph Ackermann, Germany B. 1764, came to London and opened a print-seller's shop in the Strand, and introduced lithography into England by a translation of Senefelder's book and by specimens from his own press. D. 1834.

1550. FRESH HINTS; OR, A NEW CAMBRIDGE GUIDE; DEDICATED without permission to Freshmen. To which are added, a Few Trifles, in verse, dedicated with permission, to Nobody. Lond. 1815. Fcap. 8°.

pp. 80. Boards. Four lines of verse added in MS. to p. 71. 3*s.* 6*d.*

1551. Guide. New Camb. Guide; or a view of the Univ. Town, and County of Camb....3rd Edit. With a correct Plan of Camb. and elegant engravings. Camb. [Y.] 1815. 12°.

pp. xxi+136. 3s. 6d.
Illustrations: King's Chapel, Library and Senate House; Plan of Camb.; Part of Trin., Great Court; Emman. Coll.
For other Guides see ante No. 1540 and post No. 1614.

1552. Mandell, Wm. Preparation for death enforced from the uncertainty of life. Sermon in Queen's Coll. on the death of Basil Anthony Keck, scholar of that society. Camb. U. 1815. 8°.

pp. viii+59. With life & diary of Keck. 1s. 6d.
Basil Anthony Keck, son of B. A. Keck of York, scholar of Queens', D. 1815 aged 22.
William Mandell, Queens', Fellow, B.A. 1803, B.D. 1815.

1553. Okes, Thos. Verney. Observations upon the fever lately prevalent in Camb. Camb. Y. 1815. 8°.

pp. 30. 1s. 6d.

1554. Powell, John. Syllabus of Lectures on the theory & practice of Agriculture. Camb. A. 1815. 8°.

pp. 26. 1s. 6d.
John Powell, Trin., Fellow, B.A. 1804, M.A. 1807.

1555. Smedley, Edw., junr. Jonah. A Poem. Lond. 1815. 8°.

ff. 2+pp. 25+4, Murray's catalogue. This was written for the Seatonian prize, and commended. 1s.

1556. Smyth, Wm. List of books recommended & referred to in the lectures on Modern History. Camb. Y. 1815. 8°.

pp. 23. Also other editions 1817 and 1823, each 1s. 6d.

1557. Waddington, H. Wallace. A Poem. Camb. 1815. Royal 8°.

pp. 15. 1s. 6d.
Horatio Waddington, Trin., Fellow, B.A. 1820, M.A. 1823.

1558. Wainwright, L. Literary & Scientific pursuits which are encouraged & enforced in the Univ. of Camb., briefly described & vindicated. With various notes. Lond. 1815. 8°.

pp. 100. Boards. 2s. 6d.
Latham Wainwright, Emman., B.A. 1802, M.A. 1806, F.A.S., R. Great Brickhill, Bucks.

1559. ABBOTT, HON. Mr JUSTICE. CHARGE TO THE GRAND JURY of the Isle of Ely, at the Special Assizes, held at Ely, June 17, 1816, before Mr Justice Burrough, & Edw. Christian, Esq. Chief Justice of Ely; together with the speeches of the Counsel for the Crown; and the solemn address of Mr Justice Abbott to the several convicts, on passing sentence of death upon them. Ely: J. Clements; for J. Harvey, Camb. 8°.

pp. 22. 1*s.*

1560. BAILEY, J. HIEROGLYPHICORUM ORIGO ET NATURA: &c. Cantab. U. 1816. 8°.

pp. 112+f. 1. 1st Senior Bachelor's (Members') prize 1816. 2*s.*
James Bailey, Trin., B.A. 1814, M.A. 1823, Headmaster of the Perse School, Editor of Facciolati's *Lexicon*, received Civil-list pension of £100 1850, D. 1864.

1561. CHRISTIAN, EDW. SYLLABUS OF HEADS OF LECTURES PUBlickly delivered in the Univ. of Camb. Lond. 1816. 8°.

pp. 80. 1*s.* 6*d.*

1562. [CUMMING, J.] PLAN OF A COURSE OF CHEMICAL LECTURES. Camb. A. 1816. 8°.

pp. 28. Also other editions 1825 (A, ff. 2+pp. 57) and 1834 (U, pp. 32), each 1*s.* 6*d.*
James Cumming, Westminster B. 1777, Trin., Fellow, B.A. 1801, M.A. 1804, Prof. of Chemistry 1815, F.R.S., F.G.S., R. North Runcton Norfolk 1819, D. 1861.

1563. FULL & CORRECT REPORT OF THE TRIALS FOR RIOTING AT Ely & Littleport, May 1816, before Judges Abbott, Burrough, & Christian, at a special assize held at Ely, June 17 &c., with charge of Justice Abbott, pleadings of counsel, & chapter on the state of the country, &c. By a member of the Inner Temple. Lond. 1816. 12°.

pp. xxiv+87. Half calf. 5*s.*

1564. HOLY BIBLE. CAMB. U. 1816. STEREOTYPE EDITION. 24°.

ff. 2+pp. 822+*New Test.* 1815, pp. 252. Calf. 2*s.* 6*d.*

1565. LAWSON, M. COLLEGE EXERCISES. CAMB. Z. 1816. 8°.

pp. 27. Written for the Pitt Scholarship, Browne's Medals, &c. 1*s.* 6*d.*
Marmaduke Lawson, Magd., Fellow Commoner & Fellow, B.A. 1816, M.A. 1819, M.P., J.P. for Yorks.

1566. Poll for Election of Registrary of the Univ. of Camb., Oct. 24, 1816. Candidates: Wm. Hustler, M.A., Jes. (159); Rev. Thos. Turton, B.D., Cath. (104). By John Beverley. Camb. Y. 1816. 8°.

pp. 21. 2*s.*
For other elections of Registrary see post Nos. 1799, 2404.

1567. Pryme, G. Syllabus of a Course of Lectures on the Principles of Political Economy. Camb. U. 1816. 8°.

pp. xi+25. Prof^r Sedgwick's Autograph. 2*s.* 6*d.*
George Pryme, Cottingham B. 1781, Trin., Fellow, B.A. 1803, M.A. 1806, Prof. of Polit. Econ. 1828, M.P. for Camb. 1832—41, D. 1868.

1568. Varenne, Geo. The Regents of Alma Mater on the Roman Catholic Petition. A Poem. Camb. Y. 1816. 4°.

pp. 22. 2*s.* 6*d.*
George Varenne, Corpus, B.A. 1783, D.D. 1809, R. Westley, V. Elm.

1569. Walter, H. Lectures on the Evidences in favour of Christianity & the Doctrines of the Church of England. Camb. U. 1816. 12°.

ff. 2+pp. 137. 1*s.*
Henry Walter, St. John's, Fellow, B.A. 1806, B.D. 1816, Prof. of Nat. Philos. Haileybury.

1570. Wilkinson, W. On the orbits described by bodies revolving in given planes round immoveable centres of forces. Camb. U. 1816. 4°.

pp. 34. 3*s.* 6*d.*
William Wilkinson, St. John's, B.A. 1812, M.A. 1815.

1571. Williams, P. Report of Proceedings in the Court of Appeal preferred by King's Coll. Camb. against Eton, to the Lord Bishop of Lincoln. Determined Aug. 15, 1815. Lond. 1816. 8°.

pp. xvi+171. 4*s.* 6*d.*
Philip Williams, D.C.L., Barrister at Law, Fellow New Coll. & Vinerian Prof. of Common Law, Oxford.

1572. Wrangham, Fr. Sermons practical & occasional; Dissertations, Translations, including new versions of Virgil's Bucolica, and of Milton's Defensio Secunda, Seaton Poems, &c. &c. In 3 vols. Lond. 1816. 8°.

Vol. I. pp. xxviii+463. Vol. II. pp. vi+f. 1+pp. 531. Vol. III. pp. vi+f. 1+pp. vii+480. Vol. I. has portrait of Wrangham; Vol. II. portrait of Caroline Symmons from marble of J. Nollekens; Vol. III. bust of Milton. 3 vols. Calf. 9*s.*

1573. Cambridge Prize Poems. A complete collection of such English Poems as have obtained the annual premium instituted by the Rev. T. Seaton, from 1750 to 1806. New Edit. 2 vols. Camb. [N.] 1817. Post 8°.

Vol. I. ff. 4+pp. 332. Vol. II. pp. iv+393. Calf. 8s.

1574. Clarke, E. D. Observations on some Celtic Remains, lately discovered by the Public Road leading from Lond. to Camb. near to Sawston, distant 7 miles from the Univ. 1817. 4°.

pp. 340 to 343 of *Archaeologia*, Vol. XVIII. 2 plates. 2s. 6d.

1575. Ely. Statutes of the Collegiate Church of Ely, in the original Latin, with explanatory notes & an English translation [by — Church, of Spital Square]. Lond. 1817. Royal 8°.

pp. viii+143. 3s. 6d.

1576. [Gilly, W. S.] Academic Errors; or Recollections of Youth. By a member of the Univ. of Camb. Lond. 1817. 12°.

pp. iv+213. Half calf. 2s. 6d.
William Stephen Gilly, B. 1789, Caius & St. Cath., B.A. 1812, D.D. 1833, R. North Fambridge, Canon of Durham, V. Norham-on-Tweed, D. 1855.

1577. Hornbuckle, T. W. Duties & difficulties of the pastoral office in the present time. Sermon at Visitation of the Bishop of Ely, June 20, 1817, at St. Michael's, Camb. Camb. U. 1817. 8°.

pp. 23. 1s.
Thomas Waldron Hornbuckle, St. John's, Fellow, B.A. 1797, B.D. 1807, V. Madingley.

1578. King's College. Appeal against the Fellows of Eton, respecting their holding ecclesiastical preferment with their Fellowships. Preferred 1814. Also, the answer of the latter, & reply of the former, with other documents. With remarks upon Mr Philip Williams's Report of the Pleadings, May 16 & 17, 1815. Camb. Y. 1817. 8°.

pp. 108. 3s. 6d.

1579. Leo, C. Examination of the 14 verses selected from Scripture by Mr J. Bellamy, as a specimen of his emendation of the Bible. Camb. U for...T. Barrett. 1817. 8°.

pp. 48. 2s.
Christopher Leo, Teacher of German in the University.

1580. Mott, T. Elucidation of the ancient English Statute Laws, that award the penalty of Death sans Clergy, from Edw. III to Queen Anne, with notes. Lond. 1817. 8°.

ff. 4+pp. 91. 2*s.* 6*d.*
Thomas Mott, Solicitor, Cambridge.

1581. Storer, J. Graphic & Historical Description of the Cathedrals of Great Britain. Part 23. Containing Ely Cathedral. Lond. 1817. 8°.

f. 1+pp. a to q (16). 10 plates. The letterpress is by C. Knight. 4*s.* 6*d.*
Plates: S. Transept &c.; E. End; Prior's Entrance; N. Side with Lady Chapel; Interior from Nave; W. View; S.E. View; N. Front of Bishop's Palace; W. door of Cathedral (title of Vol. II.); ground-plan: some of these drawn and engraved by H. S. Storer.

James Storer, Camb. B. 1781, Lond. D. 1853. Henry Sargent Storer, D. Jan. 8, 1837. In a letter to a friend accompanying a copy of the *Collegiorum Portae* (see post No. 1713 *d*) is the following passage:—"Will you add to my satisfaction by accepting of the little volume? It is the last work completed by me and my eldest son: we were finally separated, as to present things, nearly two years ago. I have not attended to my profession since that time; my graver has lost its point; never to be renewed."

1582. Trinity College. Commemoration Sermons.

(1) 1817. Monk, J. H. U, 8°. ff. 2+pp. 15.
(2) 1825. Ward, Ric. U, 1826, 8°. pp. 44. With a sermon in Charterhouse. 1*s.*
(3) 1827. Waddington, Geo. U, 1828, 8°. pp. 22.
(4) 1828. Whewell, W. U, 8°. pp. 32. 8 pp. consist of notes on members of Trin.
(5) 1830. Thorp, T. U, 8°. pp. 40. Not published.
(6) 1834. Jeremie, J. A. T, 1835, 8°. pp. 23.
(7) 1835. Thorp, T. U, 1836, 8°. pp. 20.
(8) 1836. Blakesley, J. W. NN, 8°. pp. 20.
(9) 1839. ———— NN, 8°. pp. 27.
(10) 1841. ———— A, 1842, 8°. pp. 23.
(11) 1842. Jeremie, J. A. Lond. T, 8°. ff. 2+pp. 18.
(12) 1845. Frere, J. A. Lond. 1846, 8°. pp. 28.
(13) 1846. Jeremie, J. A. Hertford 1847, 8°. ff. 2+pp. 27. Third Centenary.
(14) 1848. Grote, John. A, 1849, 8°. pp. 42.
(15) 1849. Jeremie, J. A. Hertford 1850, 8°. pp. 24.
(16) 1851. Grant, A. R. HH, 8°. pp. 15.
(17) 1852. Thompson, W. H. A, 1853, 8°. pp. 24.
(18) 1860. Lightfoot, J. B. [CCC] 1861, 8°. pp. 28.
(19) 1864. Hotham, H. J. FFF, 1865, 8°. pp. 19.
(20) 1868. Westcott, B. F. CCC, 1869, 8°. pp. 22.
(21) 1871. Blore, E. W. CCC, 8°. pp. 16.
(22) 1885. Watson, H. W. A, 1886, 8°. pp. 20.
The 22 sermons, 21*s.*

1583. Union Society. Various Reports, &c. 8°.

(1) 1817. Statement regarding the Union, an Academic Debating Society, which existed at Camb. from Feb. 13, 1815 to Mar. 24, 1817, when it was suppressed by the Vice-Chancellor. Z, pp. xii+43.
(2) 1822. Laws and Transactions. AA, pp. viii+134.

(3) 1826. Union Club, A.D. 1823. Y, pp. 16.
(4) 1831. The Union Debating Society of Camb., in the years 1830—31, with a peep at the other principal clubs of the same period. A satire. Lond. pp. 20.
(5) Lines to the Author of a Satire &c. pp. 8. Signed β.
(6) 1834. [Watson, W. D.] The Sunday question settled, with reference to the late proceedings at the Union Society. By a member of Trin. W, pp. 17.
(7) 1840. Letter addressed to the author of a "Discourse" upon Great St. Mary's & the Union, or, shall we stand or sit, & shall the Union be open on Sundays. FF, pp. 8.
(8) Don't you think so? or, the friend's reply to the letter. FF, pp. 10.
(9) 1845. Transactions, with list of members, catalogue &c. TT, pp. 128.
(10) 1866. Inaugural Proceedings at the opening of the new building. [CCC] pp. xvi+96. Edited with preface by G. C. Whiteley, St. John's.
(11) 1876. Annual Report, containing laws, debates &c. to June 1876. DDD, pp. 127+f. 1.

Also the Annual Reports for 1877 (pp. 134+f. 1) and 1882 (pp. 161).
Together, 13 publications. 21*s.*

1584. Addenbrooke's Hospital. Rules & Orders. Camb. Y. 1818. 8°.

pp. 26. Also Sermon at St. Mary's July 1, 1819 for the benefit of the Hospital, by T. Calvert, U, ff. 2+pp. 30, & List of Governors and Life-Governors, A, 1879, pp. 8. 2*s.* 6*d.*

1585. Baldrey, J. K. Dissertation on the Windows of King's Coll. Chapel. Camb. Y for the author. 1818. 8°.

pp. 20. 1*s.* 6*d.*
Joshua Kirkby Baldrey, B. c. 1755, an artist, resided some years at Cambridge, and executed the large engraving of the E. window of King's Coll. Chapel. D. Hatfield Woodside, Herts. 1829, aged 74.

1586. Browne, J. H. Charges to the Archdeaconry of Ely in St. Michael's, Camb. 1818 to 1845. 8°.

1818. Nottingham, ff. 2+pp. 37+xciii.
1822. Corruption of Human Nature, Nottingham, f. 1+pp. 49+lxxii+f. 1.
1826. On Justification. Lond., ff. 2+pp. 84.
1828. Connexion between Faith and Works. Lond., ff. 2+pp. 141.
1830. Lond., ff. 2+pp. 49.
1834. Lond., ff. 2+pp. 58.
1838. Strictures on some parts of Oxford Tracts. Nottingham, ff. 2+pp. 189.
1842. Past dangers and present position of United Church of England and Ireland. Lond., pp. iv.+137.
1844. Inquiry into predicted character of Antichrist. Nottingham, ff. 2+pp. 163.
1845. Nottingham, pp. 41. 4*s.* 6*d.*

Together 10 charges.
John Henry Browne, B. c. 1779, St. John's, Fellow, B.A. 1803, M.A. 1806, Archdeacon of Ely, R. Cotgrave, D. 1858, aged 79.

1587. Brydges, Sir E. Vindication of the pending Bill for the amendment of the Copyright Act, from the misrepresentations and

unjust comments of the Syndics of the Univ. Library, Camb. Lond. 1818. 8°.

pp. 32. 2s. 6d.
Samuel Egerton Brydges, Wootton Court Kent B. 1762, Queens' 1780, left without degrees, Bart. 1814, M.P. Maidstone, D. 1837.

1588. Christian, Edw. Vindication of the Right of the Universities of the United Kingdom to a copy of every new publication. 3rd Edit. Camb. U. 1818. 8°.

pp. 199. Half morocco. 7s. 6d.

1589. Clarke, E. D. Syllabus of Lectures on Mineralogy containing a methodical description of Minerals. 2nd Edit. Lond. T. 1818. Royal 8°.

ff. 4+pp. 103. Interleaved, with MS. notes. 3s. 6d.

1590. Lawson, M. Strictures on Maberley's Account of "The melancholy and awful end of Lawrence Dundas Esq. of Trinity College"; and his appeal to the Univ. of Camb. Lond. 1818. 8°.

pp. 47. 1s. 6d.

1591. Maberley, F. H. Melancholy & awful death of Lawrence Dundas, an undergraduate of Trinity; with an address to the younger members of the Univ., & an appeal to the Univ. on its laxity of discipline. Lond. 1818. 8°.

pp. 34. 1s. 6d.
Frederick Herbert Maberley, Trin., B.A. 1806, M.A. 1809, V. Kingston Cambs.

1592. Monk, J. H. Vindication of the Univ. of Camb., from the reflections of Sir J. E. Smith, president of the Linnean Society, contained in a pamphlet entitled Considerations &c. Lond. 1818. 8°.

f. 1+pp. 95+1, works by Monk. 1s. 6d.

1593. Plumian Professorship. Deed of Foundation. With the Queen's Letters Patent. 8°.

pp. 11. 2s.
Issued from "Clare Hall Lodge Apr. 7, 1818" at the wish of some members of the Senate "in order that the Professors may know what are required of them, "and the conditions under which they accept of their Professorships."

1594. Plumptre, Jas. Original Dramas: containing Royal Beneficence, or the Emperor Alexander; Winter; Kendrew, or the Coal Mine; The Force of Conscience; Mrs Jordan and the Methodist; and The Salutary Reproof: with prefaces and notes. Camb. Y. 1818. 12°.

pp. xxi+f. 1+pp. 264, including "Books published by the same author." 3s. 6d.

1595. Poll for Election of Woodwardian Professor in the Univ. of Camb., May 21, 1818. Candidates: Adam Sedgwick (186); Geo. Cornelius Gorham (59). Camb. A. 1818. 8°.

pp. 13. 1s. 6d.

1596. Sharpe, Wm. Sermon, Feb. 22, 1818, at All Saints', Camb., on resigning his curacy of that Parish. Camb. Y. 1818. 8°.

pp. 24. 1s.
William Sharpe, Trin., B.A. 1807, M.A. 1810.

1597. Smith, Sir J. E. Considerations respecting Camb., more particularly relating to its Botanical Professorship. Lond. 1818. 8°.

pp. 60. Prof. Sedgwick's copy with autograph. 2s. 6d.
Sir James Edward Smith, Norwich B. 1759, D. 1828.

1598. Statutes. Fourth and Fifth Reports from the Select Committee on Education, &c. Appendixes (A) & (B). Documents. 5 & 8 June 1818. F°.

pp. 219 to 495. Containing Statutes of Eton, St. Bees, and Trinity and St. John's, Camb. Boards. 5s. 6d.

1599. Bays, Peter. The Examiner: or the Scholar put to Trial; being a sequel to the Schoolmaster's Assistant. Camb. A, & sold by the author at Waterloo Place, 1819. 8°.

f. 1 + pp. ii + 70 + *44 & *45. Boards. 2s. 6d.
Peter Payne Bays, Cambridge B. *c.* 1784, sailing-master in the merchant service, schoolmaster, auditor of the Cambridge Union, New York D. 1864 aged 80.

1600. Cambridge Monthly Repository, or Literary Miscellany. No. I. Dec. 1819. [Probably all published.] 8°.

pp. 44. No place or printer's name. 3s. 6d.
Contents: Introduction, Essay on Genius, Strictures on a passage in Lady Morgan's Florence McCarthy &c. At the end a "Monthly Chronicle." University Intelligence (Meeting Nov. 2, 1811, to form the Camb. Philos. Society); Town and County Intelligence; General Occurrences.

1601. Camb. Philosophical Society. Regulations. Established Nov. 15, 1819. 4°.

pp. viii + 8, *List of members.* Also those for 1822 (8°. pp. xxi), 1832 (8°. pp. 32), 1833 (8°. pp. 32), 1835 (8°. pp. 28) & 1857 (8°. pp. 12). The 6 together, 6s.

1602. Carter, Edm. History of the County of Camb., from the earliest account to the present time, &c. Also a particular account of the Ancient and Modern Cambridge, with the City of Ely, &c. First printed in M.DCC.LIII. Lond. 1819. Royal 8°.

pp. iv + 376. Edited by Wm. Upcott. Large Paper copy. Boards. 18s.

1603. Christian, Edw. Vindication of the Criminal Law, and the administration of public Justice in England, from the imputation of cruelty. In a charge to the Grand Jury at Ely Assizes. Lond. T. 1819. 8°.

f. 1+pp. 77+1, books by same author. 2s.

1604. Clarke, E. D. Account of antiquities found at Fulbourn in Cambs. Communicated to the Society of Antiquaries in a letter to Nicholas Carlisle, F.R.S., Secretary. Lond. 1819. 4°.

pp. 8. Folding plate. 3s.

1604*. Cotman, J. S. Antiquities of Saint Mary's Chapel, at Stourbridge, near Camb., &c. &c. Published by J. S. Cotman, printed by C. Sloman, Yarmouth, 1819. F°.

f. 1+pp. 2. 10 plates. Half morocco. 18s.
Plates: N. W. view; S. E. view; N. Doorway; S. Doorway; Details (Windows &c.); Interior, showing great arch; E. view of gate of Camb. Castle; W. view of do.; Monks' Entrance, Ely; Priors' Entrance.
John Sell Cotman, Norwich B. 1782, exhibited in Royal Academy 1800–6, President of Norwich Society of Artists 1811, drawing-master to King's College London 1834, published many architectural engravings, D. 1842.

1605. Eton College. Explanation of the various Local Passages and Allusions in the Appeal of King's College versus Eton College. By a late Scholar. With remarks upon the Examination of the Provost of Eton before the committee. Lond. 1819. 8°.

pp. 58. With Hatchard's catalogue, ff. 4. 2s. 6d.

1606. Mandell, W. Origin and end of our Christian calling. Sermon at All Saints', March 28, 1819. Camb. Y. 1819. 8°.

pp. 24. 1s.

1607. Monk, J. H. Appendix to Vindication of the Univ. of Camb. Camb. A. May 1819. 8°.

f. 1+pp. 55. 2s.

1608. Smith, Sir J. E. Defence of the Church and Universities of England, against such injurious advocates as Prof. Monk, & the Quarterly Review, Jan. 1819. Lond. 1819. 8°.

f. 1+pp. 107. 1s. 6d.

1609. Two Music Speeches at Cambridge Commencements 1714 & 1730. By Roger Long, and John Taylor. With Dr Taylor's Latin speech at St. Mary's Jan. 30, 1730; several of his juvenile poems;

some minor essays in prose; and specimens of his epistolary correspondence. To the whole are prefixed, Memoirs of Dr Taylor & Dr Long. Lond. 1819. 8°.

pp. lx+113. At end, books published by John Nichols & Son. Boards. 4s. 6d.

1610. WOODHOUSE, R. SYLLABUS OF LECTURES ON EXPERIMENTAL Philosophy. [Camb?] 1819. 8°.

pp. 8. 1s. 6d.
Robert Woodhouse, Norwich B. 1773, Caius, B.A. 1795, M.A. 1798, Lucasian Prof. 1820, Plumian Prof. 1822, Superintendent of Observatory 1824, D. 1827.

1611. ARTICLES OF THE ORIGINAL FRIENDLY SOCIETY, UNITED FOR the weekly support of the members afflicted with sickness, &c. &c. Instituted Feb. 11, 1755. Camb. A. 1820. Fcap. 8°.

pp. 28. 1s. 6d.

1612. CAMBRIDGE PRIZE POEMS: BEING A COMPLETE COLLECTION OF the English Poems which have obtained the Chancellor's Gold Medal in the Univ. of Camb. 3rd Edit. Lond. 1820. 12°.

ff. 2+pp. 248. Purple straight-grained morocco. "To Mrs. Hemans, with best regards, C. G. 1824." 5s. 6d.

1613. CLAY, JOHN. ELEGY ON THE DEATH OF THE KING. LOND., printed by R. Clay, Devonshire St. 1820. 8°.

pp. 14+f. 1. Dated Cambridge Feb. 4, 1820. 1s. 6d.

1614. GUIDE THROUGH THE UNIV. OF CAMB.: CONTAINING A COMprehensive account of the various colleges &c. Likewise a Description of the Town, County, & Environs of Camb. New Edit. with new engravings. Camb. [Y.] 1820. 12°.

pp. xii+132. With J. Deighton & Sons' Catalogue at end, pp. 4. 2s.
Illustrations: Plan, 1820; Senate House; King's Coll.; (King's Chapel); St. John's Coll.; (Trin. Coll.); Emman. Coll.; drawn by Baldrey, & engraved by S. Sparrow. Those in brackets are wanting, but in addition there are, Library, Senate House, and King's Chapel, by R. Harraden; Trin. Coll. Gt. Court; and Catharine Hall; engraved by T. Woodyer, (taken from an older guide).
For other Guides see ante No. 1551 and post No. 1679.

1615. HATFIELD, WESTON. TRIAL AND ACQUITTAL, ON A FALSE charge of riot & misdemeanour: at the Camb. Sessions, Jan. 14, 1820; with a prefatory municipal history of the Borough, also the examination before the Magistrates. Dedicated to the Duke of Rutland. Camb. BB. [1820.] 12°.

pp. 78. From the Gazette & Independent Press, Jan. 29, 1820. 2s. 6d.

1616. HULSEAN LECTURES. 8°.

(1) 1820. Benson, C. Two introductory discourses, with appendix. U, pp. 54.
(2) 1822. ——— On Scripture Difficulties. 20 discourses. U, pp. xx+420.
(3) 1823. Franks, J. C. Apostolic preaching & vindication of the Gospel to the Jews, Samaritans, & devout Gentiles, as exhibited in the Acts, Epistles of St. Peter, & Hebrews. U, pp. xxiii+452.
(4) 1827. Chevallier, T. Proofs of Divine power & wisdom, from Astronomy. U, pp. xxx+410.
(5) 1833. Rose, Hen. Joh. Laws of Moses in connection with the history & character of the Jews, &c. U, 1834, pp. xxiv+236.
(6) 1837. Parkinson, R. Rationalism & Revelation. [Manchester] 1838, pp. xlvii+223. Containing memoir of Hulse.
(7) 1839. Smith, T. T. Man's Responsibility in reference to his Religious Belief. Lond. 1840, pp. xxviii+242.
(8) 1840. ——— Christian Religion in connexion with the Principles of Morality. Lond. 1841, pp. xvi+280.
(9) 1842. Alford, Hen. Consistency of the Divine Conduct in revealing the doctrines of Redemption. Part II. HH, 1843, pp. xviii+160.
(10) 1845. Trench, R. C. Fitness of Holy Scripture for unfolding the spiritual life of man. A, pp. viii+168.
(11) 1849. Humphry, W. G. The Doctrine of a Future State. A, 1850, pp. xi+285.
(12) 1850. ——— The early progress of the Gospel. A, 1851, pp. xi+216.
(13) 1851. Currey, Geo. The preparation for the Gospel, as exhibited in the history of the Israelites. A, pp. xi+255.
(14) 1855. Goodwin, H. Doctrine & difficulties of the Christian Faith. [A.] 1856, pp. xi+266.
(15) 1856. ——— The Glory of the only begotten of the Father seen in the manhood of Christ. CCC, pp. xi+218.
(16) 1857. Swainson, C. A. The Creeds of the Church in their relations to the Word of God and the conscience of the Christian. A, 1858, pp. vii+231.
(17) 1865. Moorhouse, J. Our Lord Jesus Christ the subject of growth in wisdom. A, 1866, pp. ix+211.
(18) 1866. Perowne, E. H. The Godhead of Jesus. CCC, 1867, pp. viii+123.
(19) 1867. Pritchard, C. Analogies in the progress of Nature & Grace. A, 1868, *Introduction* only, pp. xxxiv.
(20) 1868. Perowne, J. J. S. Immortality. CCC, 1869, pp. xxi+133.
(21) 1882. Watson, F. The Law & the Prophets. OOO, 1883, ff. 3+pp. 210.
(22) 1884. Bonney, T. G. Influence of Science on Theology. [Lond.] 1885, pp. xii+74.

The 22 vols., 36*s*.

1617. SMITH, JOHN. SELECT DISCOURSES. FIRST PUBLISHED IN 1660. Abridged by John King. With a brief memoir of the author. Lond. 1820. 12°.

pp. xxxv+176+4, Hatchard & Son's Catalogue. 2*s*. 6*d*.
John King, Queens', B.A. 1814, M.A. 1817.

1618. BLOMFIELD, E. V. MEMOIR, BY J. H. M[ONK], FROM THE Museum Criticum. [Camb. A. c. 1821.] 8°.

pp. 11. 1*s*.
Edward Valentine Blomfield, Bury St. Edmund's B. 1788, Caius, B.A. 1811, Emman., Fellow, M.A. 1814, D. 1816.

1619. Clarke, E. D. Address read at the first meeting of the Camb. Philos. Society, stating the objects of its institution. Written at the request of the Council. Camb. U. 1821. 4°.

ff. 2+pp. 7. 3s. 6d.

1620. Farish, Wm. Plan of a Course of Lectures on Arts and Manufactures, more particularly such as relate to Chemistry. Camb. U. 1821. 8°.

f. 1+pp. 35. 1s. 6d.

1621. Jackson, J. Nature and Evil of Schism: a sermon at Wisbech, July 31, 1821, at the Quadrennial Visitation of Bowyer Edward [Sparke] Bp. of Ely. Wisbech. White & Leach. 1821. 8°.

pp. 32. 1s.
Jeremiah Jackson, M.A., V. Swaffham Bulbeck, V. Wisbech St. Peter's.

1622. Mary de Rochford; or the Banks of Cam. A Poem. Lond. 1821. 8°.

ff. 2+pp. 128. Boards. 3s. 6d.
By Miss Bullen, of the Hoop Hotel, Camb.; from a note in a copy in the Camb. Free Library.

1623. Queens' Coll. The Case of the President of Queen's Coll., Camb., determined in the High Court of Chancery by the Rt. Hon. Lord Eldon, acting on behalf of his Majesty, as Visitor. Edited by Chas Bowdler. Lond. 1821. 8°.

ff. 2+pp. 192. 3s. 6d.

1624. Sedgwick, A. Syllabus of Course of Lectures on Geology. Camb. Y. 1821. 8°.

f. 1+pp. 45. Interleaved with notes. Also 2nd Edit. 1832, pp. 57, & 3rd Edit. 1837, pp. 66, each 2s.
Adam Sedgwick, Dent Yorks. B. 1785, Trin., Fellow, B.A. 1808, LL.D. 1866, Woodwardian Professor 1818, F.R.S., D. 1873.

1625. Cambridge Philosophical Society Transactions. Vols. I to XIII, pt. 3 (pt. 4 not published), XIV, & XV, pts. 1—3. 1821—92. 4°.

For contents to end of Vol. XII see *Proceedings* Vol. III, pt. 8. £24.

(*b*) ———— Proceedings. Vols. I to VII, pt. 6. 1843—92. 8°.

A complete set as far as published. £5. 5s.

1626. Chatfield, R. Appeal to the British Public; in the cause of the persecuted Greeks, and an earnest recommendation that an immediate subscription be opened for their support. Lond. 1822. 8°.

pp. 21. 1*s.*
Robert Chatfield, Emmanuel, LL.B. 1805, LL.D. 1811, V. Chatteris.

1627. Christian, Edw. Explanation of the Law of Elections in the Univ. of Camb., more especially in the case of the successors to the Professors. Camb. W. 1822. 8°.

pp. 72. 3*s.*

1628. Clark, W. Analysis of a course of lectures on the Anatomy and Physiology of the human body. Camb. A. 1822. 8°.

pp. 104. 2*s.* 6*d.*
William Clark, Newcastle B. 1788, Trin., Fellow, B.A. 1808, M.D. 1827, Prof. of Anatomy 1817, F.R.S., D. 1869.

1629. Hey, John. Lectures in Divinity delivered in the Univ. from 1780 to 1795. 2nd Edit. 4 vols. Camb. U. 1822. 8°.

Vol. I. pp. x+ff. 3+pp. vii+76+f. 1+pp. 476. Vol. II. ff. 2+pp. 494. Vol. III. ff. 2+pp. 502. Vol. IV. ff. 2+pp. 575. Containing memoir of author. Boards. 10*s.*

1630. I., S. Observations on the Plans for the Camb. Observatory. Camb. Y. 1822. 8°.

f. 1+pp. 16. Presentation copy to Prof. Sedgwick. 1*s.* 6*d.*

1631. Jackson, Jer. Account of the principal Public Charities of Wisbech St. Peter's, to which are prefixed, Considerations on Public Charities in general. Wisbech. White & Leach. 1822. 8°.

ff. 2+pp. 104. 1*s.* 6*d.*

1632. Letter to the Rt. Rev. John [Kaye] Bishop of Bristol, respecting an additional examination of students in the Univ. of Camb., and the different plans proposed for that purpose. By Philograntus. Lond. 1822. 8°.

f. 1+pp. 63. The "Previous" began in 1824. 1*s.* 6*d.*

1633. Poll for Election of Univ. Librarian, March 26, 1822. Candidates: John Lodge, M.A. (139); Jas. Clarke Franks, M.A. (113). By John Smith. Camb. Y. 8°.

pp. 21. For another election see post No. 2094. 2*s.*

1634. Scholefield, Jas. Second letter to the Earl of Liverpool in reply to that from the Rev. H. H. Norris, on the subject of the B. & F. Bible Society. Lond. 1822. 8°.

ff. 2+pp. 199. 2s.
James Scholefield, Henley B. 1789, Trin., Fellow, B.A. 1813, M.A. 1816, Regius Prof. of Greek 1825, Curate to Simeon 1818, P. C. St. Michael's 1823, Canon of Ely 1849, D. 1853.

1635. Syllabus or Plan of Lectures, on the Literature & Languages of Modern Europe. 3rd Edit. Camb. W. 1822. 8°.

pp. 43. See also ante No. 1507. 2s.

1636. The Mirror. Camb. AA. 1822. 8°.

pp. iv+61. 1s. 6d.

1637. The Oxford Sausage: being select poetical pieces: by the most celebrated wits in that university. New Edit. Camb. BB. for W. Grant. 1822. 24°.

pp. 16+186. 1 plate. Boards. 3s. 6d.

1638. Trinity College. Case of the Senior Graduate in Divinity among the Fellows of Trinity Coll., as to his right to Preoption in college livings. [Camb. Y. 1822, Nov. 8.] 8°.

pp. 24. With 3 fly-sheets on the subject. 4s. 6d.
Respecting the presentation to the vicarage of Enfield, Hustler being the senior graduate in Divinity, and attempts having been made to present Cresswell to the living.

1639. United University Club. List of Members. 1822. Lond. 8°.

pp. 37. 1s.

1640. Whiter, Walter. Etymologicon Universale, or Universal Etymological Dictionary: on a new plan. Camb. A. 1822—5. 4°.

Vol. I. 1822, pp. vi+144+552. Vol. II. 1822, pp. 553 to 1307. Vol. III. pp. xvi+xvii+565. 3 vols. Calf, gilt. 21s.
Vols. I. and II. were published in 1811, and re-issued as above with new titles. See *Etymologicon Magnum* 1800, ante No. 851.

1641. Dyer, Geo. Address to the Subscribers to the Privileges of the Univ. of Camb. Lond. 1823. 8°.

pp. 22. An apology for delay. 1s. 6d.

1642. [Farish, Wm.] Address to the Senate of the Univ. of Camb., relative to certain Academic Proceedings which occasionally take place therein on the Lord's Day. Camb. [Lond. printed.] 1823. 8°.

pp. 15. "Rev. Mr. Corrie, Cath. Hall." 1s. 6d.

1643. Feary, C., Memoirs of, first pastor of the Baptist Church, Bluntisham, in Huntingdonshire. With account of the rise and formation of that Church. By John Audley. Camb. Y. for Wright, Johnson, and Sandifer. 1823. 12°.

pp. viii+119. 2s. 6d.
Coxe Feary, Bluntisham B. 1759, D. 1822.

1644. [French, W.] Address to the Senate. Camb. W. 1823. 8°.

pp. 24. 2s.
William French, B. c. 1786, Caius, B.A. 1811, Pemb., Fellow, M.A. 1814, D.D. per L. R. 1821, Master of Jesus 1820, D. 1849 aged 63.

1645. ———— Another copy with Sedgwick's *Reply*, 1823 (No. 1652), French's *Observations*, 1824 (No. 1663), and Sedgwick's *Remarks*, 1824 (No. 1671). 4 in 1 vol. Boards. 4s. 6d.

1646. Girdlestone, S. Guide to the Court of the Quarter Sessions of the Peace for the Isle of Ely. Wisbech. Henry Leach. 1823. 8°.

pp. 55. "George Pryme Esq. With Mr. Girdlestone's respectful Compts." 2s.
Steed Girdlestone, of Wisbech, Deputy Clerk of the Peace for the Isle of Ely.

1647. Graduati Cantabrigienses: ab anno 1659 usque ad Oct. 1823. Cantab. U. 1823. Royal 8°.

pp. 537+28. Edited by the Rev. W. Hustler. 10s. 6d.
William Hustler, Jes., Fellow, B.A. 1811, M.A. 1814, Registrary 1816. For other editions see ante Nos. 721 & 836, and post No. 2103.

1648. ———— Large paper copy, with bookplate of John Jebb, D.D., Bp. of Limerick. Calf. 15s.

1649. Maniakes, N. Canares, a poem in Modern Greek, to which is added a Paean, or Greek War Song, translated from the English by the same author. Camb. U. 1823. 8°.

pp. viii+32. Dedicated to the Earl of Guilford. The title is also given in Modern Greek, after the above. 2s. 6d.
Nicholas Maniakes, who appears in the Univ. Calendar as a pensioner of Trin. 1821—25, does not appear to have taken a degree.

1650. PRYME, GEO. INTRODUCTORY LECTURE & SYLLABUS, TO A course delivered in the Univ. on the Principles of Political Economy. Camb. U. 1823. 8°.

pp. 36. 2s.

1651. ———— LETTER TO THE FREEMEN & INHABITANTS OF THE Town of Camb., on the state of the Borough. Camb. BB. 1823. 8°.

pp. 41. 2s.

1652. SEDGWICK, ADAM. REPLY TO AN ADDRESS TO THE SENATE (published by the Master of Jesus Coll.). Camb. Y. 1823. 8°.

pp. vi+86. *See also ante No. 1645.* 2s. 6d.

1653. THE CAMBRIDGE TART: EPIGRAMMATIC & SATIRIC POETICAL Effusions, &c. &c. Dainty morsels, served up by Cantabs, on various occasions. Dedicated to the members of the Univ. of Camb., by Socius. Lond. 1823. Fcap. 8°.

pp. xi+7 to 289. Engraved frontispiece. Boards. 5s. 6d.
"Oxford has its Sausage, and why not Cambridge its Tart?"

1654. ———— Another copy, half morocco, gilt top. 6s. 6d.

1655. [WICKENDEN, W.] POEMS. BY THE BARD OF THE FOREST. Camb. Y. 1823. 12°.

pp. 92+25* to 28* (additional subscribers)+f. 1, books by the same author, (*Count Glarus of Switzerland* and *Bleddyn, a Welsh national tale*). Dedicated to Ralph Tatham, St. John's. The subscribers, who occupy 14 pp., are mostly of St. John's & Emman. Colls., and Gloucestershire. The "Forest" is the Forest of Dean. 4s. 6d.

William Wickenden, B. c. 1795, St. John's, B.A. 1825, ordained same year to the curacy of Mudford Somerset, where he remained till 1831. After this date he seems to have gained a precarious livelihood by his pen. See post No. 2367, and also an article in the *Eagle* No. 100, pp. 490—501.

1656. BLANK BOOK OF A SMALL COLLEGER. LOND. 1824. Fcap. 8°.

ff. 3+pp. 142. Half calf. 4s. 6d.
Great St. Mary's, Trinity College Forty Years ago, Twenty-Four Hours at Emmanuel, &c. Most of the articles are signed *E.*, and one *N.* Dedicated to George Hunsley Fielding from ——— College, Cambridge.

1657. CAMBRIDGE CLASSICAL EXAMINATION PAPERS, 1810—23. Camb. U. 1824. 8°.

pp. vii+149+f. 1. Collected by J. H. Monk, Regius Professor of Greek & Dean of Peterborough. 2s. 6d.

1658. Cambridge Quarterly Review, and Academical Register. Vol. I, March and July, 1824. Vol. II No. 1, October 1824. Lond. 1824. 8°.

Vol. I. Part 1, ff. 2+pp. 182+ff. 2+pp. 68. Part 2, ff. 2+pp. 183 to 366,+ ff. 2+pp. 69 to 128+*Index*, ff. 2. Vol. II. Part 1, f. 1+pp. 166+70, no title.
This Review has articles on the leading literature of the time—Southey's Book of the Church, Trial of Edward Irving, Scott's St. Ronan's Well, Godwin's Commonwealth, Byron's Deformed Transformed, Parry's North West Passage, &c. &c.
It also contains severe reviews on the *Blank Book of a Small Colleger*, (ante No. 1656), and Nicholas Stratton's *Poems*, (post No. 1672). In the same vol. is the 1st No. of the *Oxford Quarterly Magazine*, March 1825. 10*s.* 6*d.*

1659. Clarke, E. D. Life and Remains. [By Wm. Otter.] Lond. 1824. 4°.

pp. x+670. Portrait by Opie. Pages at beginning and end spotted. Calf, gilt. 7*s.* 6*d.*
William Otter, B. 1768, Jesus, Fellow, B.A. 1790, M.A. 1793, Bp. of Chichester 1836, D. 1840.

1660. [Dobree, P. P.] Greek Inscriptions from the Marbles in the Library of Trin. Coll. Camb. [1824.] 8°.

f. 1+pp. 30. Dated May 10, 1824. Frontispiece. After the inscriptions is a letter from Mr. Dobree with conjectural additions. This copy was presented to Prof. Sedgwick. 2*s.* 6*d.*
Peter Paul Dobree, Guernsey B. 1782, Trin., Fellow, B.A. 1804, M.A. 1807, Regius Professor of Greek 1823, D. 1825.

1661. Dyer, Geo. Privileges of the Univ. of Camb.; together with additional observations on its history, &c. 2 vols. Lond. 1824. 8°.

Vol. I. pp. xi+630. Vol. II. f. 1+pp. clxviii+200+*postscript* pp. 8, and *Address to Subscribers*, Lond. 1823 pp. 22 (see ante No. 1641). Boards. 9*s.*

1662. Ely. Guide to the Cathedral Church and Conventual Buildings. 3rd Edit. Camb. CC. 1824. 8°.

pp. 68. Ground plan of the Cathedral. 2*s.* 6*d.*

1663. [French, Wm.] Observations upon Prof. Sedgwick's Reply to Dr. French's Address to the Senate. Camb. W. 1824. 8°.

pp. 38. See also ante No. 1645. 1*s.* 6*d.*

1664. Gradus ad Cantabrigiam; or New Univ. Guide to the Academical Customs, & Colloquial or Cant Terms peculiar to the Univ. of Camb. To which is affixed a Tail-Piece; or the Reading & Varmint method of proceeding to the degree of A.B. By a Brace of Cantabs. Lond. 1824. 8°.

ff. 4 + pp. 131. 7 plates, coloured. See also ante No. 1440 for other edition. 15s.

Plates: Quite unexpected; Post tot naufragia tutus—"sum Baccalaureus Artium"; costumes (3); Gown! Gown!—Town! Town!—or the Battle of Peas Hill; "Jemmy Gordon."

1665. ———— The same with plates uncoloured. 7s. 6d.

1666. GUNNING, H. THE KING v. THE VICE-CHANCELLOR OF Camb. Report of the above Cause in the Court of King's Bench: with the proceedings in the Univ., in opposition to the right of nominating to the Professorship of Mineralogy, claimed by the Heads. Camb. [Lond. printed.] 1824. 8°.

ff. 2 + pp. 95 + xxxviii. 4s. 6d.
Henry Gunning, Newton Cambs. B. 1768, Christ's, B.A. 1788, M.A. 1791, Esquire Bedell 1789—1854, D. Brighton 1854. See Reminiscences post No. 2241.

1667. [LE GRICE, C. V.] IMITATION OF HORACE'S FIRST EPISTLE, written at Trin. Coll. Camb., 1793. Penzance: T. Vigurs. 1824. 12°.

pp. 12. 1s. 6d.

1668. LETTER TO THE COMMISSIONERS OF NAVIGATION, ON THE proposed application to Parliament, to widen the Eau Brink Cut. Lynn: J. Wade. 1824. 8°.

pp. 15. Signed "A Looker-on. Lynn, Oct. 20, 1824." 2s. 6d.

1669. PALAEOLOGUS, GREGORIAS. THE DEATH OF DEMOSTHENES. A tragedy in four acts;—in prose. Translated from the Modern Greek by G. Palaeologus of Constantinople. Camb. CC. 1824. 8°.

pp. x + 64. 2s. 6d.

1670. RENNELL, THOS. SOME ACCOUNT OF HIS LIFE AND WRITINGS: first published in the Christian Remembrancer. Lond. 1824. 8°.

pp. 23 + 1, works by the late T. Rennell. The article is signed I. L. 1s. 6d.

1671. SEDGWICK, A. REMARKS ON THE OBSERVATIONS OF DR. French with an argument on the law of Elections to offices created by the Senate. Camb. Y. 1824. 8°.

pp. 48. See also ante No. 1645. 2s.

1672. STRATTON, N. POEMS ON VARIOUS SUBJECTS, WRITTEN CHIEFLY during the season of youth. With illustrative notes: to which is prefixed a memoir of the author, written by himself. Camb. BB for the author. 1824. 12°.

pp. xxxii + 188. Dedicated to Lord John Russell. Boards. 2s. 6d.
Nicholas Stratton, "a rustic farmer's son," Abbot's Ripton Hunts. B. 1787.

1673. [Wrangham, Fr.] Sertum Cantabrigiense; or the Cambridge Garland. Malton. R. Smithson, junr. 1824. 8°.

pp. vi+89. The "Advertisement" is signed "F. W. Hunmanby, Nov. 23, 1824," Francis Wrangham, the compiler. After the alphabetical list of wranglers &c. (1754—1823) is an appendix giving chronological lists of subjects of the various prizes with the names of prizemen. Boards. 3s. 6d.

1674. ——— The Same. Large Paper. Royal 8°.

"Only 25 copies printed on Large Paper, none for sale." This copy belonged to W. B. D. D. Turnbull, who writes: "presented to me at Hunmanby 27 July 1826, by the Rev. Robert Mitford Taylor, Vicar there." 5s. 6d.

1675. Clarke, E. D. Life & Remains; by the Rev. Wm. Otter. 2 vols. Lond. 1825. 8°.

Vol. I. ff. 4+pp. 500, with portrait after Opie, engraved by E. Scriven. Vol. II. ff. 2+pp. 486. Half calf. 7s. 6d.

1676. Cribb, J. J. Small-pox & Cow-pox: comprehending a concise history of these diseases & a comparison between Inoculation for Small-pox, and Vaccination, founded upon a statistical account of their effects in Camb. With a plan for the universal extension of vaccination. Camb. DD. 1825. 8°.

pp. 80. 2s. 6d.
John Jennings Cribb, M.R.C.S.

1677. Dreams of the Past, in Verse. By a member of the Univ. of Camb. ["a wretched Tyro at Lincoln's Inn."] Lond. 1825. 12°.

pp. v+f. 1+pp. 99. 2s. 6d.

1678. Facetiae Cantabrigienses: consisting of Anecdotes, Smart Sayings, Satirics, Retorts, &c. &c. by or relating to celebrated Cantabs. Dedicated to the Students of Lincoln's Inn, by Socius. Lond. 1825. Fcap. 8°.

ff. 4+pp. 219. Portrait of Porson. 7s. 6d.

1679. Guide. The Stranger's Companion; forming a complete guide through the Univ. and Town of Camb.; divided into walks... 2nd Edit. Camb. EE. 1825. 12°.

pp. viii+132. 2s. 6d.
Illustrations: King's Chapel, Public Library and Senate House; Plan of Camb.; View from Castle Hill, (on p. 1); Great Quadrangle of Trin.; Senate and Great St. Mary's, (on p. 62); Corpus Coll.
For other Guides see ante No. 1614 and post No. 1692.

1680. [H., J.] ORIGINAL POEMS IN THE AMATORY, HEROIC, Pathetic and other styles. By a Traveller. Camb. EE. 1825. 12°.

pp. 39. Each poem is signed J. H. 2s. 6d.
In a later edition printed at Halesworth in 1830, J. Huckman is given in MS. as author.

1681. HOLLINGWORTH, J. B. HEADS OF LECTURES IN DIVINITY. Delivered in the Univ. of Camb. Lond. 1825. 8°.

pp. viii+48. 1s.
John Banks Hollingworth, B. 1779, Pet., Fellow, B.A. 1804, D.D. 1819, Norrisian Prof. of Divinity 1824–38, R. St. Margaret's Lothbury, Archdeacon of Huntingdon, D. 1856.

1682. HOPKINS, B. SCULPTURE. A POEM WRITTEN FOR THE Chancellor's Medal, July 1825. Camb. EE. 8°.

pp. 12. 1s.
Benjamin Hopkins, St. John's, Scholar, B.A. 1826.

1683. METROPOLITAN QUARTERLY MAGAZINE. NOS. I. & II. NOV. 1825 & Feb. 1826. Lond. 8°.

No. I. pp. 256. No. II. pp. 257 to 488. Edited by F. D. Maurice & Chas. Shapland Whitmore of Trin. Contains articles by Maurice entitled, "John Milton's *Christian Doctrine*," (see post No. 1684,) "Supplementary Sheet to Bentham's *Book of Fallacies*," and "Age of Folly." There was also a 3rd number with 4 contributions by Maurice. 9s.

1684. MILTON, JOHN. TREATISE ON CHRISTIAN DOCTRINE, COMpiled from the Holy Scriptures alone. Translated by C. R. Sumner. Camb. U. 1825. 4°.

ff. 2+pp. xlii+711+ff. 2, Addenda and Corrigenda. 2 lithograph plates, containing facsimiles of two sonnets in a MS. at Trin. Coll., and of three handwritings in the original of the above, which had been recently discovered in a press at the State Paper Office. Dedicated to the King, by whose command it was printed. Fine copy, half morocco. 10s. 6d.
For Maurice's review of this see above No. 1683.

1685. [PERRY, SAMUEL.] LETTER TO THE PUBLIC ORATOR OF Camb. Univ. on the Ordination of Non-Graduates under the ten-year Divinity Statute; including observations on a pamphlet by Dr. Michell. Lond. 1825. 8°.

pp. 51. Dated from Shenfield Academy. 1s. 6d.

1686. WALKER, J., & WM. SHADWELL MYLNE. JOINT REPORT OF Walker & Mylne, the engineers appointed in consequence of the late intended Eau Brink Act, 1825. Camb. DD. 8°.

pp. 62. 2s. 6d.

1687. Wood, P. S. To the country at large, & to the Bedford Level Corporation in particular. Observations on the Cramming or Flat-catching system, of Kratos Megiston, Emperor of all the Dams, and Sovereign of all the Flats. Camb. DD. 1825. 8°.

pp. 63. 2*s.* 6*d.*
Peter Scrimshire Wood, LL.D. Oriel Coll. Oxon., Dean of Middleham Yorks., D. 1856.

1688. ———— Reply to the letter of the Inhabitant of Lynn. Camb. DD. 1825. 8°.

pp. 21. 2*s.* 6*d.*

1689. B., P. [? Bays, Peter.] General History of Negro Slavery, collected from the most respectable evidence & unquestionable authorities. By a late resident in the West Indies. Camb. DD for H. Wallis. 1826. 12°.

pp. 218. With frontispiece. Half bound. 2*s.* 6*d.*

1690. Donn, Jas. Hortus Cantabrigiensis. Improved by Frederick Pursh. 11th Edit. by John Lindley, F.L.S. &c. Lond. 1826. 8°.

pp. viii + 415. Half calf. 3*s.* 6*d.*

1691. Father's Guide in the selection of a school for his son; being a short account of all the Schools in England, from which scholars have a claim to Fellowships in the 2 Univs. By a member of the Univ. of Camb. Lond. 1826. 12°.

ff. 4 + pp. 130. 1*s.* 6*d.*

1692. Guide. New Cambridge Guide; or a view of the Univ., Town, & County of Camb. 6th Edit. enlarged. Camb. [Y.] 1826. 12°.

pp. xxiv + 129 + f. 1, Books for Thomas Stevenson. 2*s.* 6*d.*
Illustrations: King's Chapel, Public Library & Senate House; Gisborne Court, Peterhouse; Part of Gt. Court, Trin.; Emman. Coll.
For other Guides see ante No. 1679 and post No. 1752.

1693. H[ankinson,] T. E. Venice: a poem written for the Chancellor's Medal. 1826. 8°.

pp. 19. Prof. Sedgwick's presentation copy. 1*s.*
Thos. Edwards Hankinson, Corpus, B.A. 1828, M.A. 1831.

1694. Lamb, J., & J. S. Henslow. Remarks upon the payment of the expenses of out-voters at an Univ. Election: in a letter to the V. C. of Camb. Camb. Y. 1826. 8°.

pp. 20. (separately) 1*s.* 6*d.*

(*b*) Observations upon the payment of the expences of out-voters, at an Univ. Election, occasioned by Remarks by the Master of Corpus & Prof. Henslow. By a Non-Resident M.A. Camb. [Mills printer Thetford.] 1826. 8°.

pp. 14. Dr. Lee's copies, with a list of letters on the subject which appeared in the newspapers. 2 pamphlets. 3*s*.

John Lamb, B. c. 1789, Corpus, Fellow, B.A. 1811, D.D. 1827, Master of Corpus 1822, Dean of Bristol 1837, D. 1850 aged 61.

1695. Mayers, M. J. Brief account of the Zoharite Jews. Camb. W. 1826. 8°.

pp. 61. 2*s*. 6*d*.

1696. Museum Criticum. 2 vols. Camb. U. 1826. 8°.

See also ante No. 1544; the title of Vol. I has been cancelled for that of 1826. Cloth. 9*s*.

1697. Philo-Union, or Camb. Literary Society. Rules & Regulations. Instituted 1826. Camb. EE. 1826. 8°.

pp. 10. Also Rules with Catalogue Y, 1828, pp. 16; do. with list of members &c., AAA, 1856, pp. 52; Appendices to Catalogue 1859 & 1862; & A Record 1826–88, SSS, 1890, pp. 19. Together, 5*s*.

1698. Scholefield, Jas. The Christian Minister's Duty & Reward. Sermon at St. Michael's, April 24, 1826, at the visitation of the Archdeacon of Ely. Camb. U. 1826. 8°.

pp. 24. 1*s*.

1699. Toll Cause. Full Report of the important Toll Cause of Brett v. Beales, tried in the court of King's Bench to determine the legality of the Corporation of Camb. exacting certain tolls &c. With a prefatory address by Weston Hatfield. Camb. [DD. 1826] for Jones & Hatfield. 8°.

pp. xiv + 178. Title mounted. 2*s*. 6*d*.

(*b*) ———— Full report of proceedings on showing cause against a new trial. Camb. BB. [1827.] 8°.

pp. 179 to 270 in continuation of the above.

(*c*) ———— Report of proceedings on Application for a new trial in the cause of Brett v. Fisher & others. Camb. BB. 1828. 8°.

pp. 22.

(*d*) Toll Cause Full and accurate report of the third & concluding trial. Camb. BB. [1830.] 8°.

pp. vii + 372.

(*e*) ———— Full report of speeches at a public dinner at the Red Lion, Jan. 25, 1830, in celebration of the final & triumphant issue of the Toll Cause. Camb. FF. [1830.] 12°.

pp. 31. The 5 together, 7*s*. 6*d*.

1700. [Boissier, G. R.] Notes on the Cambridgeshire Churches. Lond. 1827. 8°.

f. 1 + pp. 78. Engraved title (Downham Porch), map of Cambs., and 3 plates. 3*s*. 6*d*.

George Richard Boissier, Magd., Fellow Commoner, B.A. 1828, D. 1858 aged 67.

1701. Dyer, Geo. Academic Unity, &c. With preface, giving some account of the Dissenting Colleges in the United Kingdom, and of the London Univ. Lond. 1827. 8°.

pp. xl + iii + 192. 2*s*. 6*d*.

1702. Hankinson, T. E. The Druids. A poem. Camb. Y. 1827. 8°.

pp. 16. Unsuccessful poem for the Chancellor's Medal. The examiners voted this equal to that which gained the prize; but by some irregularity, it was thrown out. An explanation is given at the beginning by the Master of Corpus. 1*s*.

1703. Holy Bible. Camb. U. 1827. 24°.

pp. 1150. Red morocco, gilt leaves. 3*s*. 6*d*.

1704. Horne, T. H. Catalogue of the Library of the College of St. Margaret and St. Bernard, commonly called Queen's Coll. Lond., printed for the Society of Queen's Coll. 1827. Royal 8°.

2 vols. Vol. I. pp. lxiv + 512. Vol. II. ff. 2 + pp. 513 to 1194. Boards. 12*s*.
The Catalogue is arranged according to subjects, and there are indices of subjects, MSS., and books.
Thomas Hartwell Horne, London B. 1780, St. John's, B.D. 1829, senior assistant librarian of the British Museum 1824–60, Preb. of St. Paul's, D. 1862.

1705. Kennedy, R. Tribute in verse to the character of the late Rt. Hon. George Canning, with prefatory observations and notes Lond. 1827. [Printed by R. Wrightson, Birmingham.] 8°.

ff. 2 + pp. 44. 2*s*.
Rann Kennedy, St. John's, B.A. 1795, M.A. 1798, father of Benjamin Hall Kennedy & Charles Rann Kennedy.

1706. Letter to the Electors of the Univ. of Camb. from one of their body. Lond. 1827. 8°.

pp. 29. 1s. 6d.

1707. Major, J. R. Sermon in Wisbech St. Peter's, Aug. 14, 1827, before Mr. Sergeant Storks, Chief Justice of the Isle of Ely. Wisbech. H. & J. Leach. 1827. 8°.

pp. 15. 1s.
John Richardson Major, Trin., B.A. 1819, M.A. 1827, Headmaster of Wisbech Grammar School.

1708. Mandell, W. Duty of bearing one another's Burdens Sermon on behalf of the distressed Manufacturers, preached at Histon, Jan. 21, 1827. Camb. U. 1827. 8°.

ff. 2+pp. 24. 1s.

1709. ———— Vanity of Man as mortal. Sermon on the death of H.R.H. the Duke of York, at Histon, Cambs., Jan. 21, 1827. Camb. U. 1827. 8°.

ff. 2+pp. 24. 1s.

1710. Marshall, W. Lot-Book of the Commissioners of Littleport & Downham District, referring to Robinson's Map of that Level. Ely. J. Clements. 1827. 8°.

ff. 2+pp. 84. Interleaved. "Edwin Cross, Solicitor, Ely." 4s. 6d.
W. Marshall, Clerk to the Commissioners of Littleport and Downham District.

1711. Salter, H. G. Critical Examination of our Saviour's discourses with regard to the evidence they afford of his Divine nature. Lond. 1827. 8°.

pp. xix+119. Written for the Hulsean Prize, and commended. 2s.
Henry George Salter, Jesus, B.A. 1828, M.A. 1834.

1712. Specification of the Work, and particulars of the Materials to be used in the Completion of the New Buildings at St. John's Coll., Camb., according to the designs of Rickman & Hutchinson, architects. Birmingham. T. Knott, junr. 1827. 8°.

pp. 54. 2s. 6d.

1713. Illustrations of the Univ. of Camb. by J. & H. S. Storer, comprising thirty-two views. Camb. published by W. Styles, Brunswick Place, Maids' Causeway. 4°.

This is the First Series, containing printed & engraved titles & contents, ff. 3, and the views marked (1) in the list given in Willis & Clark's *Architectural History* Vol. I., pp. cxxv—cxxvii. It was published during the years 1827–29 in 8 parts. In other copies "Messrs. Storer, Maids' Causeway" is substituted on the title for W. Styles' name. Poor copy, waterstained. 10*s.* 6*d.*

(*b*) SECOND SERIES. ILLUSTRATIONS OF CAMBRIDGE. BEING A Series of [40] views, (Interior as well as Exterior) of the public buildings of the Univ. and Town, engraved in the line manner by Messrs. Storer, from their original drawings. [1829–32.] 4°.

In 10 parts, the plates on India paper, being those marked (2) in Willis & Clark, Vol. I., pp. cxxv &c. In original covers & portfolio. 18*s.*

(*c*) CANTABRIGIA ILLUSTRATA; A SERIES OF FORTY-FOUR VIEWS OF the principal buildings in the Univ. & Town of Camb., with brief historical & descriptive notices. Camb. [W.] 1835. 4°.

pp. vi+36. The plates are the 40 of the Second Series, together with 4 new ones marked (3) in Willis & Clark. Fine copy in half morocco, gilt leaves. 30*s.*

(*d*) COLLEGIORUM PORTAE APUD CANTABRIGIAM. A. J. ET H. S. Storer delineatae et insculptae. N. D. [before 1836.] 4°.

Engraved title, preface 1 f., and 19 views marked (4) in Willis & Clark, I., pp. cxxv &c. Half morocco. 15*s.*

(*e*) DELINEATIONS OF TRINITY COLLEGE CAMBRIDGE BY J. & H. S. Storer....Published by W. Styles Brunswick Pl, Maids' Causeway, Cambridge. N.D. Imperial 4°.

Engraved title with vignette, 9 plates on India paper, and ff. 2 of description with vignette. For list of views see Willis and Clark, *Arch. Hist.* I, cxxviii. It was published after 1832. 12*s.*

1714. THE DRUIDS. CAMB. Y. 1827. 8°.

pp. 15. Unsuccessful poem for the Chancellor's Medal, not Hankinson's. 1*s.*

1715. [TOMKYNS, J.] ADDRESS TO THE MEMBERS OF THE SENATE, in the matter of Daniel Palfrey. [Camb. W. 1827.] 8°.

pp. 16. No title-page. Referring to the riotous conduct of a Fellow-Commoner of Trin. 1*s.* 6*d.*

1716. [TURTON, T.] VINDICATION OF THE LITERARY CHARACTER OF the late Prof. Porson, from the animadversions of Thos. Burgess, Bishop of Salisbury. By Crito Cantabrigiensis. Camb. U. 1827. 8°.

pp. viii+405. 4*s.* 6*d.*

Thomas Turton, Yorks. B. 1780, St. Cath., Fellow, B.A. 1805, D.D. per L. R. 1828, Lucasian Prof. 1822, Regius Prof. of Divinity 1827, Bp. of Ely 1845, D. 1864.

1717. Watson, W. Historical account of the ancient town & port of Wisbech, & of the circumjacent towns & villages, the drainage of the Great Level of the Fens, & the origin of the Royal Franchise of the Isle of Ely. Wisbech. H. & J. Leach. 1827. Royal 8°.

pp. xxvi+700. 14 plates & 5 maps. With letter 11 April, 1826, (3 pp. 4°.), to the Earl of Hardwicke from the author, asking permission to dedicate the book to him. Boards. 25s.

Plates: View from North Brink; Map of old course of Ouse & Nene; Map of Bedford Level; Map of Nene & North Level &c.; Plan of proposed bridge &c. at Sutton Wash; Map of Isle of Ely; Wisbech crescent; Castle; Corporation & ancient Guild seals; Church; Roman bricks; ancient hall at Newton; Dunton Hall; Hagbeach Hall; portraits of Sir H. Peyton's family; Emneth Lodge; Beaupré Hall; Suspension bridge at Welney; intended Chapel of Ease.

William Watson, F.S.A., High Bailiff of the Isle of Ely 1822, Town Bailiff of Wisbech 1821–2, D. 1835.

1718. [Wright, J. M. F.] Alma Mater; or seven years at the Univ. of Camb. By a Trinity-Man. 2 vols. Lond. 1827. Post 8°.

Vol. I. pp. vii+323. Vol. II. ff. 2+pp. 272. 6s.

Written by John Martin Frederick Wright, author of a Commentary on Newton's Principia, Collections of Mathematical Problems &c. The book gives an account of the College Work and also of the Social Life from 1815 to 1821.

1719. Camus Musical Society. Instituted 1823, remodelled 13 May, 1828. Rules & Regulations. [Camb. Y. c. 1828.] Fcap. 8°.

pp. 15. No title-page. 1s.

1720. Expedition of Napoleon Buonaparte into Russia. Camb. W. 1828. 8°.

pp. 12+ii. Unsuccessful poem for the Chancellor's Medal. 1s.

1721. Gunning, Hen. Ceremonies observed in the Senate-House of the Univ. of Camb. Camb. U. 1828. 8°.

ff. 2+pp. 508. At end is a "New and Copious Index," compiled by Richard Rowe, *sub-library-keeper, Camb. 1837, pp.* 18. 4s. 6d.

1722. Letters from Cambridge, illustrative of the Studies, Habits, & Peculiarities of the Univ. Lond. 1828. 8°.

pp. xx+228. Boards. 4s. 6d.

1723. Napoleon's Invasion of Russia. [Camb.] W. 8°.

pp. 8. Unsuccessful poem for Chancellor's Medal. 1s.

1724. Parriana: or notices of Samuel Parr, collected from various sources, & in part written by E. H. Barker Esq. of Thetford. Lond. 1828. [Swaffham, Norfolk, printed by Fred. Skill.] 8°.

2 vols. Vol. I. pp. xxxii + 663. Vol. II. pp. xvi + 768. 9*s*.

Samuel Parr, Harrow B. 1747, Emman., M.A. per L. R. 1772, LL.D. 1781, Assistant master at Harrow 1767, schoolmaster at Stanmore, Colchester & Norwich, R. Graffham Hunts. 1802, D. 1825.

Edmund Henry Barker, Hollym Yorks. B. 1788, Trin. 1807 to 1810, left without degree, D. 1839. Porson said to him, "Sir, you have read a great deal, you have thought very little, and you know nothing."

1725. R. T. S. Auxiliary for Cambs. & its vicinity. 7th Report, May 2, 1828. Camb. W. 8°.

pp. 20. Also 8th Report 1829, pp. 22; 12th, 1833, pp. 20, & 15th, 1836, pp. 20. Together, 1*s*.

1726. Sedgwick, Adam. Pamphlets. 1828–56. 4°. & 8°.

Geology of Arran (with Murchison) 1828; Deposits between Primary and Oolitic in N. of Scotland (with M.) 1828; Austrian Alps (with M.) 1830; Addresses to Geol. Society 1830 & 1831; Carboniferous Chain between Penigent & Kirkby Stephen, 1831; Cumbrian Mountains, 1831; Red Sandstone in Basin of the Eden, 1832; Mineral Masses, 1835; Raised Beach in Barnstaple Bay (with M.) 1836; Syllabus of Lectures on Geology, 1837; Classification &c. of Lower Palaeozoic Rocks, 1852; Caradoc Sandstone, 1852; Remarks on Hamilton's address to the Geol. Society, 1857. In all 14 pamphlets, containing plates, some coloured. 12*s*.

1727. S. P. G. University Branch. Report read at 3rd annual meeting, Dec. 5, 1828. Camb. U. 1828. 8°.

pp. 31. Also Reports for 1840, pp. 32, 1880, pp. 8 + 17, & 1884, pp. 7 + 18. 1*s*.

1728. [Thompson, T. P.] Catechism on the Corn Laws; with a list of Fallacies & the answers. By a member of the Univ. of Camb. 4th Edit. Lond. 1828. 8°.

pp. iv + 123. Prof. Sedgwick's copy. 2*s*. 6*d*.

Thomas Perronet Thompson, Hull B. 1783, Queens', Fellow, B.A. 1802, M.A. 1806, Governor of Sierra Leone 1808, served in the Army, Major-General 1854, M.P. 1835–57, D. 1869.

1729. Venn, H. Academical Studies subservient to the edification of the Church. Sermon in Queens' Coll. Chapel, March 2, 1828. Camb. EE. 1828. 8°.

pp. 32. 1*s*.

Henry Venn, Queens', Fellow, B.A. 1818, B.D. 1828, P. C. St. John's, Holloway.

1730. Wells, S. Letter to the Duke of Bedford, governor of the Bedford Level Corporation on the works in the New Bedford or One Hundred Feet River, the river Ouze; & other matters. Camb. BB. 1828. 8°.

pp. 40. 2*s*. 6*d*.

Samuel Wells, Register of the Bedford Level Corporation.

1731. WHEWELL, W. ESSAY ON MINERALOGICAL CLASSIFICATION & Nomenclature, &c. Camb. U. 1828. 8°.

ff. 3 + pp. xxxiv + 71. "J. Challis Esq. from the author." 1s. 6d.
William Whewell, Lancaster B. 1794, Trin., Fellow, B.A. 1816, D.D. 1844, Prof. of Mineralogy, 1828, Prof. of Moral Philosophy 1838, Master of Trin. 1841, D. 1866.

1732. [————] STATEMENT OFFERED TO THE MEMBERS OF THE Senate, respecting the want of sufficient Lecture Rooms & Rooms for Scientific Collections. [A. ?] 1828. 8°.

pp. 6. Prof. Sedgwick's copy. 1s. 6d.

1733. ESSAY ON THE INFLUENCE OF THE HOMERIC POEMS ON THE Greek nation. Camb. W. 1829. 8°.

pp. 101. 2s. 6d.

1734. FOX, W. J. PUBLIC PRINCIPLE ESSENTIAL TO THE EXCELLENCE of private character. Sermon at Finsbury Unitarian Chapel, March 1, 1829 on the death of B. Flower. Lond. 1829. 8°.

pp. 24. 2s. 6d.
Benjamin Flower, see ante No. 800.

1735. HARTSHORNE, C. H. BOOK RARITIES IN THE UNIV. OF Camb. Illustrated by original letters, & notes. Lond. 1829. 8°.

pp. xv + 559. Cloth. 12s.
Charles Henry Hartshorne, Broseley B. 1802, St. John's, B.A. 1825, M.A. 1828, D. 1865.

1736. HENSLOW, J. S. CATALOGUE OF BRITISH PLANTS ACCORDING to the Natural System, with the synonyms of De Candolle, Smith, & Lindley. Camb. Y. 1829. 8°.

pp. 40. 2s.

1737. [HUMFREY, CHAS.] REPORT UPON THE PRESENT STATE OF the River Cam with some suggestions for improvement. Camb. W. 1829. 8°.

pp. 32. With plan, slightly cut. 2s. 6d.
Charles Humfrey, formerly a banker in Camb., & Mayor 1837-8.

1738. RHYME THE LEADING PRINCIPLE OF LATIN VERSIFICATION; OR a few plain arguments & examples illustrating our ignorance of the poetry of the Romans. Camb. [Lond. printed.] 1829. 8°.

pp. 20. 2s.

1739. Shelley, P. B. Adonais. An Elegy on the death of John Keats, author of Endymion, Hyperion, &c. Camb. W. 1829. 8°.

pp. viii + 28. 21*s*.

"The present edition is an exact reprint (a few typographical errors only being corrected,) of the first edition of the 'Adonais,'—dated 'Pisa, with the types of Didot, 1821.'" This reprint was made by A. H. Hallam. See Life of Lord Houghton I. pp. 77 & 83.

1740. [Sparke,] Bowyer Edward, Bishop of Ely. Charge to the Clergy of the Diocese of Ely, July, 1829. Lond. 1829. 4°.

pp. 27. 1*s*.

Bowyer Edward Sparke, B. c. 1760, Pemb., Fellow, B.A. 1782, D.D. 1803, Dean of Bristol 1803, Bp. of Chester 1809, Ely 1812. D. 1836 aged 76.

1741. Tennyson, A. Timbuctoo. Chancellor's Medal Poem, 1829. [Prolusiones Acad. 1829.] 8°.

pp. 41, of which "Timbuctoo" occupies pp. 5–13. 21*s*.

Alfred Tennyson, Somersby B. 1809, Poet Laureate 1850, created a peer 1884, D. 1892.

1742. The Snob: | a Literary and Scientific Journal. | Not | "conducted by members of the University," | Tityre, tu patulae recubans sub tegmine fagi | Sylvestrem? Virgil. | Cambridge: | Published by W. H. Smith, Rose Crescent, | 1829. 12°.

f. 1, Title page as above, p. iii Dedication to Alderman Abbott, v–vi Preface, vii–ix Index. No. 1, Thursday, April 9, 1829. Price 2½*d*. pp. 1–4. No. 2, Thursday, April 16, pp. 5–10. No. 3, Thursday, April 23, pp. 11–16. No. 4, Thursday, April 30, pp. 17–22. No. 5, Thursday, May 7, pp. 23–28. No. 6, Thursday, May 14, pp. 29–34. No. 7, Thursday, May 21, pp. 35–40. No. 8, Thursday, May 28, pp. 41–46. No. 9, Thursday, June 4, pp. 47–52. No. 10, Thursday, June 11, pp. 53–58. No. 11, Thursday, June 18, pp. 59–64. Imprint at end of each No., Printed for the editors by Weston Hatfield; & Published by W. H. Smith, Rose Crescent, Cambridge.

The 11 Nos. in the original boards.

(*b*) The Gownsman. Camb. 1830. 12°.

See post No. 1761.

The 2 vols., each enclosed in a morocco box, finished in Roger Payne style by Rivière. £84.

With this copy of the Snob is a pencil drawing of a cobbler with a pen in his hand, and these lines below:

I'm thinking friends both nobs & snobs
My wit's but waiting for your bobs.

The paper on which the drawing is done has a water mark ...SFORD...28, much of the same character as that on which some numbers of *The Gownsman* are printed, so that it probably dates from the time of publication.

The increased interest in these two small periodicals is due to the knowledge of Thackeray's connection with them. From extracts from Thackeray's own letters that appear in Mr. C. P. Johnson's *Early Writings of Thackeray* we learn that he wrote in *The Snob* 'Timbuctoo' (No. 4), 'To Guenevieve' (No. 5), 'Advertisements: Sidney Sussex College, Wanted a few freshmen,' &c. (No. 6),

and that he with the editor wrote No. 8 in one evening. Writing in May, 1829 Thackeray says 'I think after the vacation we shall set up a respectable periodical here. I shall have four months to write for it.' For *The Gownsman*, the periodical here referred to, Mr. Johnson states on the authority of Mr. Edward Fitzgerald that Thackeray contributed the articles signed Θ, and he infers that those signed T. T. and the 'Ramsbottom Papers' were also by him. In a letter from Mr. Edward Fitzgerald to a friend (Feb. 1880) he writes "...It was not I "who told Trollope that W. M. T. went up to Cambridge in 1829. I only know that "then it was that I first knew him, & have always fancied him in his Freshman-"hood. I first met him at his former Tutor's with whom he had travelled a little "before coming to Cambridge & who was editor of that same *Gownsman* which I "gave you. One Williams who also just got me through the Poll in 1829-30, & "who afterwards took orders & died some 20 years ago or more. He had been "much with Ath. Gasca*: & from him W. M. T. imbibed so great an interest in "that Philosopher."

* This refers to *The Library of Useless Knowledge by Athanasius Gasker Esq.* Lond. 1837, written by Rev. E. W. Clarke.

1743. THE SNOB. Nos. 4, 5 & 6. TOGETHER, £3. 3*s*.

1744. THE SNOB, GOWNSMAN &c. IN 1 VOL. 12°.

This volume contains *The Snob*, title, contents &c., & Nos. 3-6, 9 & 10; *The Gownsman*, cover, title, preface, contents &c., and Nos. 2–17; *The Cambridge Odes* by Peter Persius, 2nd Edit., GG, pp. 54; *The Snob's Trip to Paris*, 2nd Edit., BB, pp. 36; *The Progress to B.A.* by a member of the Univ., 2nd Edit., FF, pp. 16; & *The Individual* Nos. 1–15 (see also post No. 1919) 1836–7. £10. 10*s*.

1745. WADE, A. S. TO KAAON KPEITTON, OR THE CONDUCT of the Duke of Wellington's Administration, & of the Majorities of the Houses of Parliament relative to the Catholic Question, proved to be consistent with Justice &c., more particularly addressed to the Senate of the Univ. of Camb. Lond. 1829. 8°.

pp. 47. 1*s*.

Arthur Savage Wade, St. John's, B.A. 1810, D.D. 1825, V. St. Nicholas Warwick.

1746. CAMBS. ELECTION. FULL REPORT OF THE SPEECHES DURING the Cambs. Election as reported in the Independent Press. Camb. BB. 1830. 12°.

pp. 64. 2*s*.

1747. CHEVALLIER, TEMPLE. THE RICH AND THE POOR MEET together. Sermon at St. Andrew the Great, July 4, 1830, on the death of King George IV. Camb. U. 1830. 8°.

pp. 17. 1*s*.

Temple Chevallier, Badington B. 1794, Pemb., Fellow, B.A. 1817, St. Cath., Fellow & Tutor, B.D. 1828, V. St. Andrew the Great Camb., Prof. of Mathematics & Astronomy Durham, F.R.A.S., D. 1873.

1748. Denson, J. A peasant's voice to land owners on the best means of benefiting agricultural labourers, & of reducing poor's rates. Camb. W. 1830. 8°.

pp. 76. "Wm. Allen from the Author." 2s.
John Denson, Waterbeach.

1749. Dissertation on the important subject of Tithes, reprinted from the Durham Chronicle; and is respectfully recommended to...the Owners and Occupiers of Land in Wisbech St. Peter & its neighbourhood. Wisbech. N. Walker. 1830. 12°.

pp. 11. 1s. 6d.

1750. Farish, W. M. Plan for immediately ameliorating the present distressed condition of the agricultural poor, & permanently improving their moral character. Lond. [1830.] 8°.

pp. 16. "To Rev. G. Peacock, Trin. Coll. with the Author's compts." 1s.
William Milner Farish, Corpus, B.A. 1826, M.A. 1829.

1751. Forby, R. Vocabulary of East Anglia; an attempt to record the vulgar tongue of Norfolk & Suffolk, as it existed in the last 20 years of the 18th century, & still exists. 2 vols. Lond. 1830. 12°.

Vol. I. pp. xlvii+156+125. Portrait of Forby. Vol. II. f. 1+pp. 435.
Edited by George Turner, Kettleburgh. 12s.
Robert Forby, Caius, Fellow, B.A. 1781, M.A. 1784, R. Fincham Norfolk.

1752. Guide. The Cambridge Guide, or a description of the Univ. & Town of Camb.,...with a brief sketch of the County. New Edit., illustrated by thirty-two beautiful engravings on steel, from drawings by Mackenzie, and a plan of the town. Camb. [Bury, T. C. Newby.] [1830.] 12°.

pp. xv+308. Calf. 8 plates (4 illustrations each). 3s. 6d.
Illustrations: Plan, 1830; Addenbrooke's Hosp.; Peterhouse; Pembroke; Queens'; Corpus front; do. court; Cath. Hall; King's front; do. court; do. provost's lodge; Senate House & Univ. Libr.; Caius Gate of Honor; Observatory; King's W. front; Clare; Jesus Coll.; Trin. Hall; Trin. Large court; do. King's court; St. John's, 2nd court; Trin. avenue; do. front gate; St Mary's; St John's front gate; do. 3rd court; Round Church; Magd. Coll.; Trumpington St. & Bull Inn; Sidney; Christ's; Emmanuel; Downing.
For other Guides see ante No. 1692 and post No. 1774.

1753. ———— New Edit. with a plan of the town. [1830.] 12°.

The same edition without the plates, and title page differing as above. 2s.

1754. HARRADEN, R. B. ILLUSTRATIONS OF THE UNIV. OF CAMB., &c. represented in a series of engravings...from drawings by R. B. Harraden. Views of all the colleges, new buildings, walks and costume of the Univ.—Also views of Ely Cathedral, published by R. B. H. Camb. 1830. Oblong F°.

Title (W printed), and 65 plates, on India paper, engraved by R. W. Smart, E. F. McCabe, Joseph Skelton, Elizabeth & Letitia Byrne. Half morocco. 21*s.*

Illustrations: as given in Willis & Clark's *Architectural History* vol. I. pp. cxviii—cxxi, excepting Corpus Old Court, King's Ground Plan, Magd. Court, & Trin. Cycloidal Bridge; having in addition Plan, 2 plates of costumes (coloured), Round Church, Trinity Church, Pythagoras' School, and the Castle.

Although the title bears the date 1830, this copy must have been made up at a later date, as the Pitt Press was not erected until 1832; on the front cover is a leather label with the title and date 1832. There is no list of plates, so that it is impossible to say what constituted a complete copy. The plates of Ely, mentioned on the title and described below, are not in this copy.

1755. ———— Another copy in the original paper covers, 73 plates. 25*s.*

Illustrations: as given in Willis & Clark, excepting Ground Plan of King's; King's Chapel & part of Clare; St John's, distant view of New Buildings from river; & the Pitt Press; having in addition, Plan, Interior of Fitzwilliam Museum, Statue of Newton, do. of Pitt, Round Church, Trinity Church, Pythagoras' School, the Castle, and of *Ely*:—College Gateway & Cathedral; W. Front of Cathedral; E. End; Interior; S. Side; N. E. view; & the new Sessions-house &c.

1756. LETTER TO THE BEDFORD LEVEL CORPORATION, & THE EAU-Brink Commissioners: containing the Story of the Shepherds, the Wolves, the Butchers, the Pig-Dogs, and the Sheep. In reply to Mr Thos. Archer's Letter to Earl Hardwicke. Lond. 1830. 8°.

pp. 40. This is called at top of the title "Advertisement of Tam O'Shanter's Letter, in Four Parts," which publication was being delayed by "undue interference." It also contains statistics concerning the Poor of St Giles'-in-the-Fields, &c. 2*s.* 6*d.*

1757. REMARKS ON THE ACTUAL STATE OF THE UNIV. OF CAMB. Lond. 1830. 8°.

pp. 47. 1*s.* 6*d.*

1758. SLADE, HEN. RAPER. [CAIUS.] ESSAY ON THE DOCTRINE OF Types, and its influence on the interpretation of the New Testament. Lond. 1830. 8°.

pp. 36. Unsuccessful essay for the Norrisian prize. 1*s.*

1759. STEVENS, JOHN. [OF CHERRYHINTON.] TWO LETTERS TO the Duke of Wellington upon the necessity of retrenchment in every department of the state. Camb. BB. 1830. 8°.

pp. 8. 1*s.* 6*d.*

1760. Tennyson, Chas. Sonnets & Fugitive Pieces. Camb. W. 1830. Fcap. 8°.

pp. 83. £3. 3s.
Charles Tennyson, Somersby B. 1808, Trin., B.A. 1832, ordained 1835, V. Grasby, assumed the name of Turner, D. 1879.

1761. The Gownsman, | (formerly called) | "The Snob," | a Literary & Scientific Journal, | Now | conducted by members of the University. | Sir, here is newly come to court Laertes; believe me an absolute | Gentleman,—full of most excellent differences. Hamlet. | Vol. 2. | Cambridge; | Published by W. H. Smith, Rose Crescent, | and sold by Simpkin and Marshall, London, | and may be had of all Booksellers. 1830. | 12°.

f. 1, Title as above, p. iii Dedication, To all Proctors, v—vi Preface, vii—ix Index, x Motto, Non minorem utilitatem afferunt, qui *togati* litteris praesunt. Cicero de Off.
No. 1, Thursday, November 5, Price 3*d*. pp. 1—8; to No. 17, Thursday, February 25, pp. 129—138. No. 6 wrongly paged 35—42, instead of 41—48, No. 12 wrongly dated January 12 instead of 21, & No. 13 January 19 instead of 28. The 17 Nos. in the original boards. £21.
See also ante No. 1742 (*b*).

1762. ———— Another copy, to which is added:—

(*b*) Epilogue to Shakespeare's Comedy of "Much Ado about Nothing"; performed Friday, 19th March, 1830, And printed at the request of the Performers. Camb. Y. 1830. Fcap. 8°.

pp. 7. Among the performers are J. M. Kemble, A. H. Hallam, & R. M. Milnes (stage manager).
In one vol. boards, with the front published cover of *The Gownsman*. £22. 10s.

1763. Wells, Sam. History of the Drainage of the Great Level of the Fens, called Bedford Level; with the constitution and laws of the Bedford Level Corporation. 2 vols. Lond. 1830. 8°.

Vol. I. pp. xviii + 832. Vol. II. pp. xxii + 802. Half russia. Also Map of the Level by Wells, 1829, coloured, in half morocco case. 28s.
Vol. II., which contains the laws &c., was issued under a separate title in 1828, having a plan of Salter's Lode as frontispiece.

1764. [Whewell, Wm.] Architectural Notes on German Churches, with remarks on the origin of Gothic Architecture. Camb. U. 1830. 8°.

f. 1 + pp. 4 + xxxiv + 80. 4 plates by J. & H. S. Storer. 4s. 6d.

1765. ———— 3rd edition. 1842. pp. xv + 333. 4 plates. 4s. 6d.

1766. BAYS, PETER. NARRATIVE OF THE WRECK OF THE MINERVA whaler of Port Jackson, on Nicholson's Shoal, 24° s., 179° w.; to which is added the substance of an address to the elder brethren of the Trinity Board respecting the examination of new-made masters in nautical calculations. Camb. W. 1831. Post 8°.

pp. viii + 182. Lithographed plate. Boards. 3s. 6d.

1767. [BERNARD, JAS.] REPLY OF KING'S COLLEGE TO THE STATEment of the Commissioners for paving, &c. the town of Cambridge. Camb. U. 1831. 8°.

pp. 18. 1s. 6d.
James Bernard Camplin, King's, Fellow, B.A. 1809, changed his name to Bernard, M.A. 1812.

1768. [————] STATEMENT OF THE QUESTION BETWEEN KING'S Coll., & the executors of the late Mr Cory, relative to the purchase of Mr Cory's premises. Camb. U. 1831. 8°.

pp. 16. 1s. 6d.

1769. CAMBRIDGE EXAMINATIONS FOR HEBREW SCHOLARSHIPS. Camb. 1831. 8°.

pp. 133 to 180. Contains papers from 1819 to 1830. 1s.

1770. CECIL, WM. CHRISTIAN GREATNESS DELINEATED. SERMON in St Michael's, Camb. at the visitation of the Archdeacon of Ely, April 8, 1831. Camb. [W.] 1831. 8°.

pp. 27. 1s.
William Cecil, B. 1792, Magd., Fellow, B.A. 1814, M.A. 1817, R. Longstanton, D. 1882.

1771. [CODDINGTON, HEN.] A FEW REMARKS ON THE "NEW Library" Question. By a member of neither Syndicate. Camb. U. 1831. 8°.

pp. 32. 1s. 6d.
Henry Coddington, Trin., Fellow, B.A. (Senior Wrangler) 1820, M.A. 1823, V. of Ware, author of a *System of Optics* &c., D. 1845.

1772. [CORRIE, G. E.] SERMON IN THE CHAPEL OF CATHARINE Hall, Feb. 27, 1831. Camb. W. 1831. 8°.

pp. 18 + f. 1. The notes refer to the unwilling attendance at chapel. 1s.
George Elwes Corrie, Colsterworth B. 1793, St. Cath., Fellow, B.A. 1817, D.D. 1853, Norrisian Professor 1838, Master of Jesus 1849, D. 1885.

1773. Donn, Jas. Hortus Cantabrigiensis. 12th Edit. with additions &c., by Geo. Sinclair. Lond. 1831. 8°.

pp. viii+543. Cloth. 3s. 6d.

1774. Guide. New Guide to the Univ. & Town of Camb. [By C. H. Cooper]. Camb. GG. for J. Hall & E. Johnson. 1831. 12°.

pp. iv+180+iii. 3s.

Illustrations: Choir, King's Chapel; Corpus Coll.; Clare Hall & King's Chapel; Trin., Great Court; Observatory. The last 4 engraved by W. J. White.

At end "Shortly will be published (by subscription,) an historical & descriptive account of the Univ. & Town of Camb. in about 8 parts 4to. at 10s. 6d., & Royal 8vo. at 8s. Names of subscribers received by Deightons, Bridges, Stevenson, Mrs Barrett & Son, Johnson, Wallis, Hall, Hankin."

Charles Henry Cooper, Great Marlow Bucks. B. 1808, Coroner of Camb. 1836, Town Clerk 1849, D. 1866.

"No town in England has three such records to boast as the *Memorials of* "*Cambridge*, *Annals of Cambridge*, and *Athenae Cantabrigienses*...One need not be "a prophet to foretell that 200 years hence Mr Cooper's works will be more often "cited than any other Cambridge books of our time." Prof. J. E. B. Mayor.

For other Guides see ante No. 1752 and post No. 1875.

1775. Harraden. Twelve Architectural Subjects from Drawings by R. B. Harraden. Camb. (c. 1831.) Oblong F°.

King's from Trumpington St.; Hall; Chapel, North side; Chapel interior; Walks; Old Gateway. *Ely Cathedral*, W. front; E. end. *Peterborough Cathedral*, W. front (1831); N.E. length (1831). *Lincoln Cathedral*, W. front; S.E. (F. Harraden sc.). Those of King's & Ely appeared in the *Illustrations* 1830, see ante No. 1755. 21s.

1776. Marshall, B. A. Byzantium, and other poems. [Camb. W for]...G. Barraclough. Camb. 1831. Post 8°.

pp. 87. Cloth. 2s. 6d.

Benjamin Arthur Marshall, Pet., B.A. 1835.

1777. Martyn, Henry. Memoir, by John Sargent. 11th Edit. Lond. 1831. 12°.

pp. xii+484. Portrait of Martyn engraved by W. Finden from picture in possession of Simeon, & view of Tocat on title. Cloth boards. 3s. 6d.

Henry Martyn, Truro B. 1781, St. John's, Fellow, B.A. 1801, B.D. per L.R. 1805, Missionary in India, Persia, &c. D. 1812.

John Sargent, King's, Fellow, B.A. 1804, M.A. 1807, R. Graffham, D. 1836, aged 52.

1778. Masters' History of Corpus College. With additional matter & continuation to the present time by John Lamb. Camb. U. 1831. 4°.

pp. 504. 6 plates. 18s.

Plates: The Chapel, Library & Pensionary; Seals of Duke of Lancaster, Wm. de Loleworthe, Henry de Tangmer, Guild of St. Mary Camb., Thomas de Eltisle, Corpus Coll., & John Reisoun; Arms of the Masters (3 plates); Arms of Fellows afterwards Bishops.

1779. [Peacock, G.] Observations on the Plans for the New Library, &c. By a member of the first Syndicate. Camb. U. 1831. 8°.

pp. iv + 64. "G. P. Trinity College, Jan. 1, 1831." 1s. 6d.
George Peacock, B. 1791, Trin., Fellow, B.A. 1813, D.D. per L.R. 1839, Lowndean Prof. 1836, Dean of Ely 1839, D. 1858.

1780. ——— Another copy with the plans of Rickman & Hutchinson, and of Cockerell. 3s. 6d.

1781. [———]. Remarks on the replies to the Observations. By a Member of the first Syndicate. Camb. U. 1831. 8°.

pp. 104. 2s. 6d.

1782. Poll on Election of M.P. for the County of Camb., 27 to 31 Oct., 1831, to which is added a list of members for the County, from 1660. By C. H. Cooper. Camb. HH. 1831. 8°.

pp. 56. Candidates: R. G. Townley (1981), Capt. C. P. Yorke (1445). 3s. 6d.
For other elections for the county see ante Nos. 683 and 1430, & post No. 2511.

1783. Rickman & Hutchinson. Answer to Observations on the Plans for the New Library; being a defence of the design presented by Messrs. Rickman & Hutchinson. Birmingham. Thos. Knott. 1831. 8°.

pp. 40. With copy of Whewell's *Reply*, see post No. 1785. 2s. 6d.

1784. The Pulpit. Double number, March 10, 1831. 8°.

pp. 225 to 256. 1s. 6d.
Contents: Conversion of the Jews, Sermon March 2, by C. Simeon. Funeral oration on H. Crabb, at Royston, Jan. 1, 1795, by Rob. Hall. Resignation to the Divine Will, funeral sermon on Rob. Hall, at Bristol, March 6, 1831, by J. Hughes, of Battersea.

1785. [Whewell, Wm.] Reply to "Observations on the Plans for a new Library." By a member of both Syndicates. Camb. U. 1831. 8°.

pp. 36. See *Observations* ante No. 1779. 2s.

1786. Wilkins, Wm. Appeal to the Senate on the subject of the Plans for the Univ. Library. Camb. U. 1831. 8°.

pp. 24. 1s. 6d.

1787. ——— Letter to the members of the Senate of the Univ. of Camb. Camb. U. 1831. 8°.

pp. 14. 1s.

1788. B[ ], E. Farewell to Shady Camps, Nov. 11, 1832. Camb. W. 1832. 8°.

pp. 24. A sermon, the preface signed E. B. 1s.

1789. Bernard, H. H. Main principles of the Creed & Ethics of the Jews, exhibited in selections from the Yad Hachazakah of Maimonides, with a literal English translation, copious illustrations from the Talmud, &c., explanatory notes, alphabetic glossary of terms &c., and abbreviations in Rabbinical writings. Camb. U. 1832. 8°.

ff. 5+pp. xxxiii+358+f. 1, errata. Dedicated to Wm. French, Master of Jes., & Geo. Skinner, fellow & tutor. 12s.
Herman Hedwig Bernard, Uman Poland B. 1785, teacher of Hebrew, Camb. 1830, D. 1857.

1790. Craufurd, G. W. Slavery! Captain Yorke's views refuted, in 2 letters. Together with Capt. Yorke's attempted defence. Camb. BB for W. Smith. 1832. 8°.

pp. 12. 1s.
Rev. Sir George William Craufurd, B. c. 1797, King's, Fellow, B.A. 1820, M.A. 1832, D. 1881 aged 84.

1791. Examination Papers. A collection from 1834 to 1837. F°.

Half calf. 6s.
Contents: Craven 1834; Trinity Mays 1834—7; Trin. Scholarship 1835; Previous 1835; Math. Tripos, &c. &c.

1792. "Feedle, Jemmy Linkum." Letter to the Farmers of Cambs., wherein the claims of Captain Yorke to their notice & support are stated & proved. Camb. FF. 8°.

pp. 8. This refers to the County election of 1832, and is written by one of the opposite party ironically upholding Yorke. 1s. 6d.

1793. Fits of Folly; or the Aberrations of a Philosopher. By Anybody. Camb. [Lond., printed for] J. Johnson. [1832.] Post 8°.

pp. 39. The preface is dated Parker's Piece, Cambridge, Oct. 10, 1832. 3s.
This contains *Snob's Trip to Paris*, 3rd Edition: for 2nd Edition see ante No. 1744.

1794. Fry, Thos. The test of sincerity discovered by fact, & applied to principle & conduct, in a sermon, Jan. 29, 1832, in St. Bene't's on the death of Mrs J. S. Stevens. Camb. W. 1832. Royal 8°.

f. 1+pp. 79, including an appendix. 1s. 6d.

1795. [Hildyard, Jas.] Academiae Cantab. in juventute erudienda institutio contra obtrectatores ejus defensa. [Camb. W. 1832.] 8°.

pp. 23. Dated April 28, 1832. A privately printed edition of Hildyard's Members' Prize Essay for 1832. 1s. 6d.
James Hildyard, Winstead B. 1809, Christ's, Fellow, B.A. 1833, D.D. 1846, R. Ingoldsby, D. 1887.

1796. Jackson, Thos. ["Minister of the Gospel"]. Britain's burden; or the intolerable evils of Colonial Slavery exposed. Camb. W for Mrs Sandifer. 1832. Post 8°.

pp. 38. 1s. 6d.

1797. ——— Appeal to the Freeholders of the County of Camb. & the Isle of Ely on the subject of Colonial Slavery. Camb. W. 1832. Post 8°.

pp. 26. 1s.

1798. Philological Museum. 2 vols. Camb. U. 1832. 8°.

Vol. I. pp. iv+iv+706. Vol. II. (no title), ff. 2+pp. 706. Half calf. 9s.
Contributors: J. C. Hare, C. Thirlwall, W. S. Landor, J. M. Kemble, W. Wilkins, J. A. Cramer, George Cornewall Lewis, H. Fynes Clinton, H. Alford, Sir E. W. Head, J. Kenrick, H. Malden, W. Whewell, John Wordsworth, William Wordsworth (the Poet, translation of Virgil's Aeneid, Book I) &c.

1799. Poll on Election of Registrary of the Univ. of Camb., March 23, 1832. Candidates: Joseph Romilly (233), Temple Chevallier (193). By H. Gunning. Camb. U. 1832. 8°.

pp. 19. 1s. 6d.
For other elections of Registrary see ante No. 1566 and post No. 2404.

1800. Scholefield, J. Hints for an improved translation of the New Testament. Camb. U. 1832. 8°.

pp. 98. Also Appendix to Hints, nn, 1849, ff. 2+pp. 48. The two together, 1s. 6d.

1801. Spring Rice, Thos. Speech at a public meeting of the electors of the town of Camb., June 26, 1832. Camb. W. 1832. 8°.

pp. 15. 1s.
Thomas Spring Rice, Limerick B. 1790, Trin., M.A. 1833, created Lord Monteagle 1839, M.P. for Camb., D. 1866.

1802. Stoneham, Thompson. The taking of Jerusalem in the first Crusade. A poem. Camb. GG. 1832. 8°.

pp. 15. 1s.
Thompson Stoneham, Pet., B.A. 1834, M.A. 1853.

1803. Tymms, Sam. Compendium of the ancient & present state of Bedfordshire, Bucks., Cambs., Hunts., Norfolk & Suffolk. Lond. 1832. Fcap. 8°.

pp. v+223. 6 engraved maps. 3*s*.

1804. [Ainslie, G.] Historical account of the oaths & subscriptions required in the Univ. of Camb., on matriculation, & of all persons who proceed M.A. Camb. U. 1833. Royal 8°.

pp. 70. 2*s*. 6*d*.
Gilbert Ainslie, B. 1793, Pemb., Fellow, B.A. 1815, D.D. per L.R. 1829, Master of Pemb. 1828, D. 1870.

1805. [Alford, Henry]. Poems & Poetical Fragments. Camb. [W.] 1833. Post 8°.

pp. vi+97. Boards. With portrait engraved by J. Cochran inserted. 3*s*. 6*d*.
Henry Alford, Lond. B. 1810, Trin., Fellow, B.A. 1832, D.D. 1859, Dean of Canterbury, D. 1871.

1806. Baines, Edw. Funeral Sermon on John Stallan, who was executed for arson at Camb., Dec. 7, 1833, & buried at his parish of Great Shelford. Camb. W. 1833. 8°.

pp. 28. 1*s*.
Edward Baines, Cainham Vicarage B. 1801, Christ's, Fellow, B.A. 1824, M.A. 1827, V. Yalding, D. 1882.

1807. Bell, Reginald. The Beverlëid, an epic; dedicated to the members of the Camb. Univ. Union. Camb. [W.] 1833. 8°.

pp. 54. 2*s*. 6*d*.

1808. Bentley, Ric. Life, with account of his writings & anecdotes of many distinguished characters. By J. H. Monk. 2nd Edit. 2 vols. Lond. 1833. 8°.

Vol. I. pp. xix+428. Portrait. Vol. II. pp. vii+466. Cloth. 9*s*.

1809. Beverley, R. M. Letter to the Duke of Gloucester, Chancellor, on the present corrupt state of the Univ. of Camb. Lond. 1833. 8°.

pp. 47, list of works by same author at end. 2*s*. 6*d*.

1810. ΒΕΦΕΡΛΕΙΟΣ ΑΠΟΚΑΛΥΠΤΟΜΕΝΟΣ, Beverley Unmaskt, a Canino-Greek poem, written for the instruction of R. M. Beverley, Liar, by Mr Anti-Reform High-Church Orthodox. Camb. W for the author, 1833. 8°.

pp. 7. 1*s*. 6*d*.

1811. British Association. Lithographed Signatures of the Members who met at Camb., June 1833. With report of proceedings & alphabetical list of members. Camb. U. 1833. 4°.

f. 1+pp. iv+ff. 61+pp. 63 to 125. Prof. Sedgwick's copy, with cards of membership, & plan of the tables in Trin. Coll., &c. 9s.

1812. Camb. Musical Festival, 1833. On Saturday morning, June 29, 1833. A grand selection of Sacred Music, at Gt. St. Mary's. Camb. KK. 8°.

pp. 16. 1s.

1813. ———— On Monday morning, July 1, 1833, Handel's Messiah with additional accompaniments by Mozart. Camb. KK. 8°.

pp. 15. 1s.

1814. Camb. Quarterly Review & Magazine of Literature, Arts, Sciences &c. Nos. 1 to 3. 1833—4. BB. Camb. 8°.

No. I. July 1, 1833, pp. 140. No. II. Oct. 1, 1833, pp. 141 to 280. No. III. (Vol. 2) Jan. 1834, pp. 120+16. 5s.

The publication was announced as conducted by a member of the Univ. "strictly on liberal principles," and there are articles on the Whig Government, University Reform, the Church, with Notices of Books, Ecclesiastical & University Intelligence. The first number contains a report of the meeting of the British Association at Cambridge, with a list of members attending it. Among the contributors were, J. Sheridan Knowles, Douglas Jerrold, Chas. Whitehead, Rev. H. Stebbing, W. E. Burton, Jas. Montgomery, Robt. Anderson (the Cumberland poet), William Harrison (the Fen poet), &c.

1815. Cecil, Wm. Solemn appeal to the Bishop & Clergy of the Diocese of Ely, on the disorder & profaneness exhibited at St. Michael's Camb., on occasion of the confirmation held there June 20, 1833. Camb. W. 1833. Fcap. 8°.

pp. 85, with folding table at end giving list of incumbents & parishes in Ely Diocese. Cloth boards. 2s.

A label inside cover: "This book is printed solely for the inspection of the "Bishops & their chaplains, together with the clergy within the diocese of Ely."

1816. Corporation of Camb. Digested report of the evidence given at the Guildhall Oct. 28 to Nov. 2, & Nov. 4 to Nov. 7, 1833 before Geo. Long & John Buckle Esqs., two of H.M. Commissioners for enquiry into the existing state of municipal corporations. With introduction &c. Camb. W. 1833. 8°.

pp. xxiv+136. 2s. 6d.

On this copy, "William Owen, Temple, Nov. 1834, given him by — Gunning "Esq. Barrister-at-law, who stated that the Report was drawn up principally by "his father."

1817. Crosse Theological Scholarship Examination Papers. Camb. W for J. Hankin. 1833. 8°.

pp. 20. 1*s.*

1818. Delphi; a poem. [1833.] 8°.

pp. 11. Unsuccessful poem for Chancellor's Medal. 1*s.*

1819. Delphi; a poem. Camb. W. 1833. 8°.

pp. 15. Unsuccessful for Chancellor's Medal. 1*s.*

1820. Ely. Guide to the Cathedral Church & Conventual Buildings. 4th Edit. Ely. T. A. Hills, for...R. Edwards. 1833. 8°.

pp. 68. Ground-plan. 2*s.* 6*d.*

1821. Elmsleiana Critica; ...selegit F. E. Gretton. Pars prior, notas in Euripidis Heracleidas, Medeam, et Bacchas continens. Cantab. U. 1833. 8°.

pp. vi+191. 2*s.* 6*d.*
Frederick Edward Gretton, B. c. 1803, St. John's, Fellow, B.A. 1826, B.D. 1836, Headmaster of Stamford Grammar School 1834—72, D. 1890.

1822. Greek and Latin Prize Poems of the Univ. of Camb., from 1814 to 1832. Camb. 1833 [Lond. printed.] Royal 12°.

ff. 5+pp. 240. 3*s.* 6*d.*

1823. Hall, Fra. Russell. Letter to the Heads of Houses & Senior Fellows in the Univ., on the defective state of Theological instruction in the Univ. in reference to candidates for orders. Camb. [W.] 1833. 8°.

pp. 10. 1*s.*
Francis Russell Hall, Manchester B. 1788, St John's, Fellow, B.A. 1810, D.D. 1839, R. St Vigor's Fulbourn 1826, D. 1866.

1824. Henslow, J. S. Sketch of a course of lectures on Botany for 1833. [Camb. KK.] 8°.

pp. 7. 1*s.*
John Stevens Henslow, Rochester B. 1796, St. John's, B.A. 1818, M.A. 1821, Prof. of Mineralogy 1822—27, Prof. of Botany 1825, one of the founders of the Camb. Philos. Society, R. Hitcham Suffolk 1837, D. 1861.

1825. Jeremie, J. A. The Last Discourses of our Saviour in reference to the divine origin of Christianity: with a few remarks on Christian benevolence. Camb. U. 1833. 8°.

pp. iv+32. 2*s.*
James Amiraux Jeremie, Guernsey B. 1802, Trin., Fellow, B.A. 1824, D.D. per L. R. 1850, Christian Advocate 1833, Regius Prof. of Divinity 1850, R. Somersham, Subdean of Lincoln, D. 1872.

1826. LETTER TO R. M. BEVERLEY FROM AN UNDERGRADUATE OF the Univ. Camb. [KK.] 1833. 8°.

pp. 28. 2s. 6d.

1827. [LODGE, JOHN.] ORATIO PROCURATORIS SENIORIS IN SENACULO habita pridie non. Nov. 1833. 8°.

pp. 7. 1s.
John Lodge, Trin., B.A. 1814, M.A. 1817, Magd. Fellow 1818, Univ. Librarian 1822—45.

1828. MANDELL, WM. MEANS & BLESSEDNESS OF ATTAINING Religious Knowledge. Sermon in Queens' Coll. Chapel, Nov. 17, 1833. Camb. U. 1833. 8°.

pp. 30+f. 1 (Prayers of Thomas Aquinas & Dr Johnson before study). 1s.

1829. POLLS ON ELECTION OF M.P.S FOR THE BOROUGH. 1832—68. 8°.

1832, Dec. 11, 12.	*Candidates:* Pryme (978), Spring Rice (708), Sugden (540). KK, 1833, ff. 2+pp. 28.
1834, June 11, 12.	Spring Rice (614), Sugden (590). KK, f. 1+pp. 28.
1835, Jan. 7, 8.	Spring Rice (736), Pryme (693), Knight (688). W. ff. 2+pp. 30+f. 1. Compiled by C. H. Cooper.
1837, July 26.	Spring Rice (690), Pryme (678), Knight (614), Sutton (599). HH, pp. 32. Compiled by Cooper.
1840, May 22.	Sir A. C. Grant (736), Starkie (651). Lond. pp. 36.
1841, June 29.	Sutton (758), Grant (722), R. Foster (695), Russell (656). HH, pp. 26.
1845, July 15.	Fitzroy Kelly (746), Adair (729). QQ, pp. 39. Profits of poll-book to be given to the Hospital of SS. Anthony & Eligius.
1847, July 30.	Adair (811), Campbell (727), Sutton (465). QQ, pp. 36. Compiled by Wm. Cockerell.
1857, March 30.	Kenneth Macaulay (770), Steuart (735), Adair (729), Hibbert (702). EEE, pp. 35.
1859, April 29.	Macaulay (753), Steuart (750), Twistleton (683), Mowatt (669). EEE, pp. 34.
1863, Feb. 11.	Powell (708), Fawcett (627). UU, pp. 36.
1866, April 24.	Gorst (774), Torrens (755). UU, pp. 39.
1868, Nov. 17.	Torrens (1879), Fowler (1857), Powell (1435), Gorst (1389). UU, pp. iv+75.

Also an edition of 1868 compiled by Wm. Cockerell, HHH, 1869.
The 14 together, 21s.
Those of 1837 & 1845—68 give the results of the elections from 1708.

1830. PUNCH IN CAMBRIDGE; A MISCELLANY OF LITERATURE & Comicalities. Vols. I. to III. 1833—4. Camb. FF. 4°.

Vol. I. 1833 (Feb. 7, 1832 to Jan. 1, 1833), pp. 192. Vol. II. 1833 (Jan. 8 to Dec. 31, 1833), pp. 268. 2 in 1 vol. with frontispiece "The unjust Stewards" Vol. III. 1834 (Jan. 7 to Dec. 30), pp. 248. Original boards. £3. 10s.
This was a Whig organ. The present copy came from the library of the late Dr Corrie, Master of Jesus. See post, No. 1834 for *Toby in Cambridge.*

1831. Russell, J. F. Letter to the Rt. Hon. Hen. Goulburn, M.P., on the morals & religion of the Univ. of Camb., with reference to R. M. Beverley's letter. Camb. W. 1833. 8°.

pp. 17. 1*s.* 6*d.*
John Fuller Russell, Pet., LL.B. 1839, incumbent of St. James' Enfield, & Greenhithe Kent 1856, author of *Hierurgia Anglicana* &c., D. 1884 aged 71.

1832. Sedgwick, A. Discourse on the Studies of the Univ. Camb. U. 1833. 8°.

pp. vii + 109. 3*s.*
Also 2nd Edit., U, 1834, pp. viii + 157, 2*s.* 6*d.*; 4th Edit., U, 1835, pp. xii + 157, 2*s.* 6*d.*; & 5th Edit., [A.] 1850, pp. ccccxlii + f. 1 + pp. 322 + f. 1, 5*s.* 6*d.*

1833. Sugden, Sir E. B. Address to the Electors of the Town of Camb. [Camb. KK. Sept. 8, 1833.] 4°.

pp. 3. 1*s.*
Sir Edward Burtenshaw Sugden, Lond. B. 1781, Trin., LL.D. 1835, Lincoln's Inn, Solicitor-General 1829—31, Lord Chancellor as Lord St. Leonard's 1852, D. 1866.

1834. Toby in Cambridge. Vols. I. to III. 1833—5. Camb. LL. 4°.

Vol. I. 1833 (Oct. 29 (?), 1832 to Oct. 21, 1833), pp. 208. Vol. II. 1834 (Oct. 28, 1833 to Oct. 20, 1834), pp. 209 to 416. Vol. III. (Oct. 27, 1834 to Oct. 19, 1835), pp. 417 to 624, with the title of Vol. I. altered, and the date 1833 pasted over with blank paper. 3 vols., original boards. £3. 10*s.*
This was a Tory organ. From the library of the late Dr Corrie. See *Punch in Camb.* ante No. 1830.

1835. Turton, Thos. The text of the English Bible as now printed by the Universities considered with reference to a report by a sub-committee of dissenting ministers. Camb. U. 1833. 8°.

pp. 44. 2*s.*

1836. [Watson, Alex.] Letter to H.R.H. the Duke of Gloucester, Chancellor, on a letter by R. M. Beverley, on the corrupt state of the Univ. [Camb. GG. 1833.] 8°.

pp. 34. No title (wanting?). At end, "With all the respect & submission due from an Undergraduate, *φιλαλήθης*." 2*s.*

1837. Whewell, Wm. Address in the Senate House, June 25, 1833, on the opening of the meeting of the British Association. Camb. U. 1833. 8°.

pp. 23. 1*s.* 6*d.*

1838. [B., H. F.] LETTER TO R. M. BEVERLEY IN DEFENCE OF HIS strictures on the Univ. of Camb. By an undergraduate. Camb. [K.K.] 1834. 8°.

pp. 29. Author's initials filled in by Jas. Hildyard, "H. F. B. Christ's" [Hugh Ford Bacon?]. 2s

1839. BAINES, EDW. FUNERAL SERMON ON JOHN STALLAN. CAMB. U. 1834. 8°.

pp. 28. See another edition ante No. 1806. This gives an account of Stallan as appendix. 1s.

1840. BEVERLEY, R. M. REPLY TO PROF. SEDGWICK'S LETTER IN the "Leeds Mercury," concerning the Univ. of Camb. 3rd Edit. Lond. 1834. 8°.

pp. 39. 2s. 6d.

1841. CAMBRIDGE PETITION EXAMINED: OR REASONS AGAINST ADmitting the dissenters to graduate in the Universities: with remarks on subscription & Establishment. Lond. 1834. 8°.

pp. 48. 2s.

1842. ETON. SOME REMARKS ON THE PRESENT STUDIES & MANAGEment of Eton School. By a parent. 2nd Edit. Lond. 1834. 8°.

pp. 33. 2s.

1843. ———— ETON ABUSES CONSIDERED. IN A LETTER TO THE author of Some remarks &c. 2nd Edit. Lond. 1834. 8°.

pp. 31. 2s.

1844. ———— THE ETON SYSTEM OF EDUCATION VINDICATED: & its capabilities of improvement considered, in reply to some recent publications. Lond. 1834. 8°.

pp. 76. 2s. 6d.

1845. EVANS, R. W. STATEMENT RESPECTING THE LECTURES AT present given on the New Testament in Trin. Coll. [A.?] 4°.

pp. 3. Dated May 30, 1834. 1s. 6d.
Robert Wilson Evans, Shrewsbury B. 1789, Trin., Fellow & Tutor, B.A. 1811, B.D. 1842, V. Heversham & Archdeacon of Westmoreland, D. 1866.

1846. [FARDELL, HEN.] SHORT STATEMENT OF THE WORK-HOUSE of Wisbech St. Peter's, with rules & orders for its government. Respectfully addressed by the Vicar to his Parishioners. Wisbech. H. & J. Leach. 1834. 8°.

pp. 33. 1s.
Henry Fardell, St John's, B.A. 1817, M.A. 1820, V. Waterbeach 1821, V. Wisbech 1831.

1847. Field, Fred. Farewell Sermon preached at Over, Cambs., Sept. 28, 1834. Camb. U. 1834. 8°.

pp. 18. 1s.
Frederick Field, Lond. B. 1801, Trin., Fellow, B.A. 1823, M.A. 1826, hon. LL.D. 1875, R. Reepham, Norfolk, author of *Otium Norvicense*, D. 1885.

1848. Graham, John. Sermon in Christ's Coll. Chapel, April 20, 1834. Camb. U. 1834. 8°.

pp. 19. 1s.
John Graham, Durham B. 1794, Christ's, Fellow, B.A. 1816, D.D. per L. R. 1831, Master of Christ's 1830—49, Bp. of Chester 1848, D. 1865.

1849. ——— Sermon in Christ's Coll. Chapel, Nov. 16, 1834. Camb. U. 1834. 8°.

pp. 16. 1s.

1850. History of Wisbech, with an Historical Sketch of the Fens. Wisbech. Wm. Watts. 1834. 8°.

f. 1+pp. vi+314+iii. Cloth. 4s. 6d.

1851. Inglis, Sir Robert Harry. The Universities and the dissenters. Substance of a speech in the House of Commons, March 26, 1834, in reference to a petition from certain members of the Senate of Camb. Lond. 1834. 8°.

pp. 28. 2s.

1852. Lee, Sam. Some remarks on the Dean of Peterborough's Thoughts on admission, &c. Camb. [W.] 1834. 8°.

pp. 24. 1s. 6d.
Samuel Lee, Longnor Salop B. 1783, Queens', B.A. 1818, B.D. 1827, Trin., DD. 1833, Arabic Prof. 1819, Hebrew Prof. 1831, D. 1852.

1853. ——— Dissent unscriptural & unjustifiable, demonstrated in an examination of Dr John Pye Smith's "Necessity of Religion to the well-being of a nation, &c." Camb. U. 1834. 8°.

pp. 88+f. 1, books by same author. 2s.

1854. Newton's Principia, the First Three Sections of. Camb. U. 1834. 8°.

pp. 64. Taken with slight alterations "from the MSS. which have been used of late years in St. John's College." 2s.

1855. Pearson, Geo. Danger of abrogating the religious Tests & Subscriptions which are at present required from persons proceeding to degrees in the Universities. Camb. U. 1834. 8°.

pp. 33. 1s.
George Pearson, Emman., B.A. 1814, St. John's, Fellow, M.A. 1817, B.D. 1824, Christian Advocate 1834.

1856. [Philpotts,] Hen., Bishop of Exeter. Speech on occasion of a petition from certain members of the Senate of Camb. presented to the House of Lords, April 21, 1834. Lond. 1834. 8°.

pp. 16. 1s.

1857. Reply to Prof. Scholefield's pamphlet, entitled, "An Argument for Church Establishments; &c." Lond. 1834. 8°.

pp. 23. 1s.

1858. Rose, Henry John. Answer to "The Case of the Dissenters;" with some remarks upon the Cambridge Petition. Lond. 1834. 8°.

pp. xi+54. 1s. 6d.
Henry John Rose, St. John's, Fellow, B.A. 1821, B.D. 1831, R. Houghton Conquest 1837, D. 1873.

1859. Selwyn, Wm. Extracts from the College Examinations in Divinity for the last four years. With a letter to the lecturers & examiners in the several Colleges. Camb. U. 1834. 8°.

pp. xix+45. 2s.
William Selwyn, B. 1806, Eton & St. John's, Fellow, B.A. 1828, D.D. 1864, Margaret Prof. of Divinity 1855, Canon of Ely, D. 1875.

1860. Spring Rice, Rt. Hon. Thos. Speech on the Repeal of the Union with Ireland, in the House of Commons, April 23, 1834. Lond. 1834. 8°.

pp. 110. 2s. 6d.

1861. ———— Speech, on presenting a Petition from the Univ. of Camb. in favour of the claims of the Dissenters, in the House of Commons, March 24, 1834. Lond. 1834. 8°.

pp. 19. 1s. 6d.

1862. Thirlwall, Connop. Letter to Thos. Turton on the admission of Dissenters to Academical Degrees. Camb. U. 1834. 8°.

pp. 45. 3s.
"The Reverend Mr Thirlwall, one of the most distinguished scholars of the

"University of Cambridge, and the translator of Niebuhr, has been dismissed "from his office of Classical Lecturer, and called upon to resign his Fellowship, "in consequence of having written a pamphlet in which the admission of "dissenters to University Honors was advocated." *United Service Gazette*, June 7, 1834.

Connop Thirlwall, Stepney B. 1797, Trin., Fellow, B.A. 1818, Lincoln's Inn 1825—28, D.D. 1840, Bp. of St. David's 1840, D. 1875.

1863. ———— Second Letter, containing a vindication of some passages in a former letter. Camb. U. 1834. 8°.

f. 1+pp. 44. 2*s*.

1864. ———— Letter to Thos. Turton. 2nd Edit. To which is added a second letter. Camb. U. 1834. 8°.

pp. 90. 3*s*.

1865. Turton, Thos. Thoughts on the admission of persons without regard to their religious opinions to certain degrees in the Universities of England. Camb. U. 1834. 8°.

pp. 28. 1*s*. 6*d*.

1866. Whewell, W. Remarks on some parts of Mr Thirlwall's letter on the admission of dissenters to Academical Degrees. Camb. U. 1834. 8°.

pp. 23. 2*s*.

1867. ———— Additional Remarks on some parts of Mr Thirlwall's two letters. Camb. U. 1834. 8°.

pp. 19. 1*s*. 6*d*.

1868. Wordsworth, Chr. On the admission of Dissenters to graduate in the Univ. of Camb. A letter to Viscount Althorp. Camb. U. 1834. 8°.

pp. 30. 1*s*. 6*d*.

Christopher Wordsworth, B. 1807, Trin., Fellow, B.A. 1830, D.D. per L. R. 1839, Public Orator 1836, Headmaster of Harrow 1836—44, Bp. of Lincoln 1868, D. Lincoln 1885.

1869. ———— Second Edition, with a second letter on Mr Wood's Bill for compelling such admission. Camb. U. 1834. 8°.

pp. 56. 1*s*. 6*d*.

1870. Blagborne, J. The revenues of the national Universities considered, with a view to their being opened to Dissenters: a reply, amongst others—to Dr Turton. Lond. 1835. 8°.

pp. 36. 2*s*. 6*d*.

Joseph Blagborne, M.D., member of the Georg-Augustan University of Göttingen.

1871. CAMBRIDGE. INSTALLATION OF THE MARQUIS OF CAMDEN, Chancellor of the Univ. Second Grand Concert, Tuesday evening, July 7, 1835 in the Senate House. Camb. KK. 8°.

pp. 18. 1s.

1872. CAMB. UNIV. MAGAZINE. MARCH 1835. [VOL. I. NO. I.] 8°.

pp. 31. This is quite distinct from the *Symposium, or Camb. Univ. Magazine*, which began in 1839. 2s. 6d.

1873. CHEVALLIER, TEMPLE. EMANCIPATED NEGROES. SERMON AT St Andrew the Great, Sept. 6, 1835 for the S.P.G. Camb. U. 1835. 8°.

pp. 20. 1s.

1874. DARWIN, C. EXTRACTS FROM LETTERS ADDRESSED [WHILE on his travels] to Prof. Henslow. Printed for private distribution among the members of the Camb. Philos. Society. 1835. 8°.

pp. 31. No title-page. 2s. 6d.
Charles Robert Darwin, Shrewsbury B. 1809, Christ's, B.A. 1832, M.A. 1837, hon. LL.D. 1878, D. 1882.

1875. GUIDE. AMBULATOR: OR, THE STRANGER'S GUIDE THROUGH Camb., with a description & history of the Colleges &c. Camb. W for R. B. Harraden. 1835. 12°.

pp. viii + 198. Map and 28 plates (44 views). 4s.
Illustrations: Plan; Pet. & Corpus; Clare Walks; from Clare Parade; Pemb. & Magd.; Caius & Trin. Hall; King's Chapel and Hall; King's Walks; King's Hall & Ante-chapel; King's & Clare; King's, & Trin. Gt. Court; Queens' & Cath.; St. John's from street, & New buildings; St. John's from Trin.; St. John's New Bridge; New Court, New Cloisters; Entrance to walks; Trin. new buildings, & Clare; Trin. Chapel & Hall; Newton's statue; Trin. walks; Emman. & Jes.; Sidney, & Observatory; Downing & Christ's; Senate & St. Mary's, & Senate (interior); Pitt's statue; St. Mary's; St. Sepulchre's; St. M. & St. S. (interiors). For other Guides see ante No. 1774 and post No. 1933.

1876. HENSLOW, J. S. CATALOGUE OF BRITISH PLANTS. 2ND Edit. Camb. W. 1835. 8°.

pp. 115. 1s.

1877. HINTS FOR THE INTRODUCTION OF AN IMPROVED COURSE OF study in the Univ. of Camb., & a proposition for certain alterations in examinations. By a resident member of the Univ. Camb. W. 1835. 8°.

pp. 30. 1s.

1878. Hollingworth, J. B. Heads of lectures in Divinity, delivered in the Univ. 3rd Edit. Camb. U. 1835. 8°.

pp. xii+108. 2s.

1879. Humfrey, Chas. Letter to the Electors of Camb., and other inhabitants of the town & its vicinity. Camb. W. 1835. 8°.

pp. 15. 1s.

1880. [Ireneo, Silvio.] Per l'Istallazione del nobilissimo Signor Marchese di Camden all' ufficio di Gran Cancelliere della Univ. di Camb. Camb. W. 1835. 8°.

f. 1+pp. 15. Dedication signed as above. 1s. 6d.

1881. Jenyns, Leonard. Systematic catalogue of British Vertebrate Animals. Camb. W. 1835. 8°.

pp. 24. 1s.
Leonard Jenyns, afterwards Blomefield, London B. 1800 St. John's, B.A. 1822, M.A. 1825, V. Swaffham Bulbeck, F.L.S. D. 1893.

1882. Justa Edouardo King, naufrago, ab amicis moerentibus, amoris et μνείας χάριν. Cantabrigiae: apud Thomam Buck, et Rogerum Daniel, celeb. Acad. Typog. 1638. Re-impressum Dublinii: apud R. Graisberry Acad. Typog. 1835. 8°.

Contributors: John Pearson; Chas. Mason; Coke; H. More; Thos. Farnaby; Henry King, brother of Edw.; R. Widdrington; &c.

(*b*) Obsequies to the Memorie of Mr Edward King, Anno Dom. 1638. Printed by Th. Buck and R. Daniel, printers to the universitie of Cambridge. 1638. Reprinted by R. Graisberry, at the Univ. press, Dublin. 1835. 8°.

Contributors: Henry King; J. Beaumont; J. Cleveland; Isaac Olivier; & John Milton (1st Edition of *Lycidas*). For the original of this see Appendix.
pp. xv+140. Dedicated to Rt. Hon. Edw. Lord Viscount Kingsborough by Wm. J. Thornhill, Trin. Dubl. June 1835.
Cloth. 5s.

1883. Lofft, Capel. The Whigs, their prospects & policy. Lond. 1835. 8°.

pp. viii+46. Dated Camb. Jan. 1, 1835. 1s. 6d.
Capel Lofft, King's, Fellow, B.A. 1829, M.A. 1832.

1884. Malden, Hen. On the origin of Universities & Academical Degrees. Lond. 1835. Fcap. 8°.

pp. xiv+173. 2s. 6d.
Henry Malden, Trin., Fellow, B.A. 1822, M.A. 1825, Prof. of Greek, University Coll., London.

1885. Mandell, Wm. Ministerial Responsibility. Sermon in Queens' Coll. Chapel, Nov. 15, 1835. Extracted from the Christian Guardian. 8°.

pp. 12. 1s.

1886. Massey, John. Catalogue of paintings, drawings, &c. bequeathed to the Univ. by Daniel Mesman, 1834. [Camb.] U. 1835. 12°.

pp. 22. 1s. 6d.

1887. Mortlock, John Fred. Short sketch of his history; detailing particulars of his life, and the cruel treatment he has received from his relations which has compelled him to embrace his present humble mode of obtaining his bread. Camb. for the author, Bridge St. 1835. 8°.

pp. 16. Dedicated (ironically) to his uncle the Bishop of Lincoln. 2s.

1888. Oxford & Cambridge Nuts to Crack: or Quips, Quirks, Anecdotes, & Facetiæ of Oxf. & Camb. Scholars. By the author of "Facetiæ Cantab.," &c. Illustrated. 2nd Edit. Lond. 1835. Fcap. 8°.

pp. xii+270. 6 plates. 7s. 6d.

1889. Peacock, G. Observations on the report of a Syndicate appointed to confer with the architects who were desired to furnish the Univ. with designs for a new Library. Camb. U. 1835. 8°.

pp. 16. 1s. 6d.

1890. Report of the Committee of the Camb. Society in aid of the Society for promoting enlargement, building, & repairing of Churches & Chapels. With resolutions adopted Nov. 2, 1835, & list of subscribers. Camb. U. 1835. 8°.

pp. 15. 1s. 6d.

1891. Spring Rice, Thos. The Budget, Speech in the H. of C., Aug. 14, 1835. From the "Mirror of Parliament." Lond. 1835. 8°.

pp. 31. "Revd. George Peacock with kindest wishes & regards from his friend T. S. R." 1s. 6d.

1892. ——— Speech in the H. of C., April 1, 1835, on the Motion "That this House do resolve itself into a Committee, in order to consider the present state of the Church Establishment in Ireland, &c." Lond. 1835. 8°.

pp. 22. 1s. 6d.

1893. Statements of the Morning Chronicle with reference to Tutors of Colleges & a refutation of them, signed by various tradesmen & surgeons. July 24, 1835. F°.

pp. 2. 2*s*.

1894. Substance of a Sermon, delivered at Eversden, Feb. 5, 1835, on the occasion of the death of Mr T. Crisp. Camb. W. 1835. 8°.

pp. 16. 1*s*.

1895. Thorn, Gamaliel. Letter to the Burgesses of Camb., on the approaching municipal elections. With appendix relative to the Perse-Free-School. Camb. 1835. 8°.

pp. 16. 1*s*. 6*d*.

1896. Thorp, Thos. Three lithographed letters to undergraduates, 1, before entering college, with list of books &c.; 2, to the second year men; 3, letter of caution relating to Installation week. 4°.

Dated 1835. 1*s*. 6*d*.
Thomas Thorp, Trin., Fellow & Tutor, B.A. 1819, B.D. 1842, Archdeacon of Bristol, D. 1876.

1897. Thoughts suggested by the New Caius Gown. [Camb. GG. 1835.] 8°.

pp. 4. The Caius Gown was changed to its present form and colour this year on the petition of the undergraduates. The above verses are written by a Trinity man, who signs "Δ."

(*b*) Farewell Lines from "The Bard of Trinity." [Camb. GG. 1835.] 8°.

pp. 4. This is an answer by "Δ" to the replies of two Caius men. The two pamphlets, 3*s*.

1898. Turton, Thos. Review of the principal dissenting colleges in England during the last century, being a 2nd edit. of Thoughts on the admission &c. Camb. U. 1835. 8°.

pp. 117. 2*s*. 6*d*.

1899. [Twiss, Geo. J.] Letter to the Members of the Cambs. Farmers' Association, by their secretary. GG. 1835. 8°.

pp. 12. 1*s*.

1900. WHEWELL, WM. THOUGHTS ON THE STUDY OF MATHEMATICS, as a part of a liberal education. Camb. U. 1835. 8°.

pp. 46. 2s. 6d.

1901. [WORDSWORTH, CHR.] ODE PERFORMED IN THE SENATE-HOUSE, Camb., July 7, 1835, at the 1st commencement after the Installation, in the presence of John Jeffreys, Marquess of Camden, Chancellor. Camb. A. 1835. 4°.

f. 1+pp. 7. 2s.

1902. ABSTRACTS OF ACCOUNTS OF THE TREASURER OF THE Borough. 8°.

1836—57, Wm. Herring Smith, 1858—60, 1862—67, Patrick Beales jun.; 1869—77, Hen. John Whitehead. Together, 10s. 6d.

1903. ALBUM OF THE CAMBRIDGE GARRICK CLUB: CONTAINING original & select papers on the Drama, & the proceedings of that Society. With illustrations. Edited by a member of the Club. Camb. HH. 1836. 12°.

pp. xvi+288. 8 Portraits, and lithographed facsimiles of a letter of Garrick, and the autographs of eminent dramatists & actors. 7s. 6d.
Portraits: J. Sheridan Knowles; David Garrick; W. C. Macready; Miss M. R. Mitford; Chas. Kemble; Braham; Liston; Douglas Jerrold.

1904. ALLEN, JOSEPH. NECESSARY PREPARATION FOR HOLY Orders: a Sermon at his primary visitation, Nov. 27, 1836, in Ely Cathedral. Lond. 1836. 4°.

pp. 17. 1s.
Joseph Allen, B. c. 1770, Trin., Fellow, B.A. 1792, D.D. 1829, Bp. of Bristol 1834, Ely 1836, D. 1845, aged 75.

1905. APPEAL TO THE UNIV. OF CAMB., ON THE SUBJECT OF THEIR examinations & discipline. By a member of the Senate. Camb. KK. 1836. 8°.

pp. 22. 1s.

1906. CAMBRIDGE POLICE REGULATIONS & INSTRUCTIONS. CAMB. HH. 1836. 8°.

pp. 17. 1s.

1907. CONVERSATIONS AT CAMBRIDGE. LOND. 1836. Fcap. 8°.

pp. vii+292. Cloth. 4s. 6d.
Contents: Coleridge at Trin., with specimens of his Table-Talk; Remains of a late Sizar of Queens'; Kirke White; Cowley & Hervey; a Lost Student; Walker & Moultrie; Macaulay; E. L. Bulwer & T. M.; Gray & Mason; More & Beaumont; Wordsworth & Prof. Smythe; Henry Martyn; Praed; Sedgwick.

1908. Ellis, Alex. John. Verses. Camb. HH for private circulation. 1836. Fcap. 8°.

pp. x+155. Dark green morocco, g. e. To "my dear Mother," "Alexander "John Ellis Trin. Coll. Cam. 4 March 1837." 4s. 6d.
Alexander John Ellis, Hoxton B. 1814 (family name Sharpe, changed to Ellis 1825), Eton & Trin., B.A. 1837, F.R.S., author of *Early English Pronunciation, &c.* D. 1890.

1909. Facetiæ Cantabrigienses. 3rd Edit. Lond. 1836. Fcap. 8°.

pp. viii+286. 7s. 6d.

1910. Humfrey, Chas. Letter to the Rt. Hon. Lord Viscount Melbourne, containing facts & practical observations relating to the Currency, &c. Camb. HH. 1836. 8°.

pp. 61. 2s.

1911. Letter to a student on entering the University. Camb. HH. 1836. 8°.

pp. 22. 1s.
Written originally by a Fellow & Tutor of an Oxford College to a student there, and now reprinted for circulation in Cambridge.

1912. Letters to the English Public on the condition, abuses, and Capabilities of the National Universities. No. I. By a Graduate of Camb. Lond. 1836. 8°.

pp. 48.

(*b*) ——— No. II. The Universities considered as nurseries for the Established Church & the learned professions. By a Graduate of Camb. Lond. 1836. 8°.

pp. 46. Dr. Lee's copies with MS. notes. 3s. 6d.

1913. Poll on Election of Public Orator of the Univ., Feb. 4, 1836. Candidates: Chr. Wordsworth (264); John Fred. Isaacson (169). 2nd Edit. By Henry Gunning. Camb. U. 1836. 8°.

pp. 20. 1s. 6d.
For other elections see post No. 2148.

1914. ——— Election of Public Orator of the Univ., April 27, 1836. Candidates: Thos. Crick (358); Thos. Thorp (318). By Henry Gunning. Camb. U. 1836. 8°.

pp. 27. 2s.

1915. Rules, Orders & Regulations, of the Savings Bank for the County and Town of Camb. Camb. KK. 1836. 8°.

pp. 19. 1s.

1916. Sedgwick, A. Four letters to the Editors of the Leeds Mercury in reply to R. M. Beverley. Not published. Camb. U. 1836. 8°.

pp. vii + 64. 2s. 6d.

1917. The Cambridge Confessor, or the Guide to the Church. Camb. HH. 1836. 8°.

No. 1, price 3d. pp. vi + 12. 1s.
"The Cambridge Confessor will be published monthly during terms."

1918. The Fellow. No. xi. Dec. 15, 1836. Camb. 8°.

pp. 85 to 100. 2s. 6d.
This periodical, like the following, was published by W. H. Smith the publisher of the *Snob* and *Gownsman*.

1919. The Individual. Parts 1 & 2. Camb. Post 8°.

Nos. 1 to 15, Oct. 25, 1836 to March 14, 1837, pp. 152. 5s.

1920. Twenty-Fifth Report of the Camb. auxiliary Bible Society, Nov. 11, 1836, with list of subscribers &c. Camb. KK. 1836. 8°.

pp. 16. 1s.

1921. Webster, Thos. The Christian minister's duty at the present eventful crisis. Sermon at visitation of the Archdeacon of Ely in St. Michael's Camb., May 17, 1836. Camb. U. 1836. 8°.

pp. 32. 1s.
Thomas Webster, Queens', Fellow, B.A. 1805, B.D. 1833, R. St. Botolph Camb., V. Oakington.

1922. A., E. M. Stanzas for the Bazaar held in aid of the funds for rebuilding the Parish Church of Great St. Andrew's, Camb. 4°.

1 f. This bazaar, which realized more than £800, was held in Nov. 1837. 1s.

1923. Allen, Joseph. Charge to the Clergy of the Isle of Ely & County of Camb., at the primary visitation, Sept., 1837. Lond. 1837. 4°.

pp. 28. 1s.

1924. Baines, Edw. First meeting of a minister with his congregation. Sermon in St. Giles' Camb., Feb. 5, 1837. Camb. HH. 1837. 8°.

pp. 20. 1*s.*

1925. Blakesley, J. W. Thoughts on the recommendation of the Ecclesiastical Commission, particularly in reference to their probable influence on the Universities. In a letter to W. E. Gladstone. Lond. 1837. 8°.

pp. 37+f. 1. 2*s.*
Joseph Williams Blakesley, Lond. B. 1808, Corpus, Trin., Fellow, B.A. 1831, B.D. 1850, V. Ware Herts., Canon of Canterbury, Dean of Lincoln, D. 1885. Correspondent to the *Times* under *nom de plume* of "Hertfordshire Incumbent."

1926. Challis, Jas. Astronomical Observations made at the Observatory of Cambridge. Vols. ix to xiv, xvi, & xviii to xx. For the years 1836—60. Camb. A. 4°.

10 vols. Boards. £2. 2*s.*
James Challis, Braintree B. 1803, Trin., Fellow, B.A. 1825, M.A. 1828, Plumian Prof. 1836, Director of Observatory 1836—61, F.R.A.S., F.R.S., inventor of the Meteoroscope & Transit Reducer, D. 1882.

1927. Critica Novazealandica Futura. A notable and right marvellous edition of the Melodrame of Old Mother Hubbord, foreseen in the vista of futurity by the telescopic art of that most erudite doctor Alfraganus Trismegistus. To be published in the country of New Zealand A.D. 3211, and now prae-brought-forth for the edification of the English Reader. The British Anteprint. Camb. [FF.] 1837. 2nd Edit. 8°.

f. 1+pp. 32. 2*s.* 6*d.*

1928. Cross, T. The Conflagration of Rome by Nero. An historical poem. Camb. HH. 1837. 8°.

pp. 28. 1*s.* 6*d.*
Thomas Cross, Winchester B. c. 1794, served in the navy, became coach proprietor at Portsmouth, and afterwards stage-coachman on the Birmingham, Oxford, Lynn, & Cambridge roads. For other poems see post Nos. 2177, 2253.

1929. Downing College, H.M.'s Royal Charter for founding & incorporating; together with the Statutes of the said College. Lond. 1837. 4°.

ff. 2+pp. 79. Morocco, lettered on side "Lord Chancellor." 7*s.* 6*d.*

1930. Fardell, Hen. Speech before the Members of the Board of Guardians of the Wisbech Union, May 18, 1837, at a dinner given to him as their Chairman. Wisbech. John Leach. 8°.

pp. 12. 1s.

1931. Fellow-Commoners & Honorary Degrees. By a resident Fellow. Camb. [Lond. printed.] 1837. 8°.

pp. 31. "The Rev. F. Maurice from the Author." 2s.

1932. First Annual Report of the Particular Baptist Home Missionary Society, for the Counties of Cambs. & Hunts., 1837. Camb. HH. 8°.

pp. 8. Also *Second Report*, 1838, pp. 16. The two together, 1s.

1933. Guide. The Camb. Guide...New Edit. illustrated...by Mackenzie. Camb. NN. 1837. 12°.

pp. 272. Roan. 3s. 6d.
Illustrations the same as in No. 1752 ante, "S. Rawle sct." For other Guides see ante No. 1875 and post No. 1955.

1934. Henslow, J. S. A Reformer's duty. An address to the Reformers of the town of Camb. Camb. HH. 1837. 8°.

pp. 27. 1s. 6d.

1935. Law, Wm. Sermon at St. Michael's Camb., at the primary visitation of the Bishop of Ely, Sept. 13, 1837. Camb. NN. 1837. 8°.

pp. 19. 1s.
William Law, Trin., Fellow, B.A. 1826, M.A. 1829, R. Orwell.

1936. Le Keux's Trinity College, taken from the Memorials. 4°.

pp. 80. 10 plates. Half morocco, plates spotted. 1837—8. 7s. 6d.
John Le Keux, Lond. B. 1783, studied under James Basire, and became an eminent architectural engraver. D. 1846.

1937. Letter to the Electors of Camb. touching Mr Knight, Mr Sutton, & the Poor Laws. By a member of the Univ. Camb. [HH.] 1837. 8°.

pp. 13. 1s.

1938. On Legislative Ignorance. Address to the Vice-Chancellors, Heads of Colleges, & Professors at the Universities. Lond. 1837. 8°.

pp. 8. 1s.

1939. Prickett, M. Some account of Barnwell Priory in the Parish of St. Andrew the Less, Camb. Camb. [HH.] 1837. 8°.

pp. 45, with advertisements of New Church & National School at Barnwell. pp. 4. 1 plate. 2*s.* 6*d.*
Marmaduke Prickett, Trin., B.A. 1826, M.A. 1829, D. 1839, aged 34.

1940. Rennie, Sir John. Report & Estimates of the improvement of the navigation of the Nene, from its outfall to Peterborough; & for the more efficient drainage of Moreton's Leam Wash & Whittlesea Mere, and a portion of the adjoining lands in the Middle Level. Dec. 7, 1836. Lond. 1837. Royal 4°.

pp. 24. Folding map of Bedford Level by Wells, & plan of the Nene. Half calf. 7*s.* 6*d.*
Sir John Rennie, younger son of John Rennie, knighted on the opening of new London Bridge 1831, F.R.S., President of the Institution of Civil Engineers, D. 1874 aged 82.

1940*. Report of Commissioners appointed to continue inquiries concerning Charities. [County of Camb.] Lond. 1837. F°.

pp. 333. Half calf. 4*s.* 6*d.*

1941. Rules of the Camb. Friendly Societies' Asylum. Established May, 1837. With list of subscriptions & donations. Camb. 1837. BB. 8°.

f. 1+pp. 15+ff. 2 (additional list of subscribers)+pp. 4 (second add. list). 1*s.*

1942. Sortain, Joseph. Sermon on the death of Rev. Henry Mortlock. Brighton [Lond. printed]. 1837. 8°.

pp. 28. 1*s.*
Henry Mortlock, sixth son of John Mortlock Esq. of Camb., Trin., afterwards East India Co., V. Farthingstone Northants., D. 1837, aged 47.

1943. Walsh, B. D. Historical account of the Univ. of Camb. & its Colleges; in a letter to the Earl of Radnor. Lond. 1837. 8°.

pp. iv+162. 2*s.* 6*d.*
Benjamin Dann Walsh, Trin., B.A. 1831, M.A. 1834.

1944. Whewell, W. On the principles of English Univ. Education. Lond. 1837. Crown 8°.

pp. iv+186. 2*s.* 6*d.*

1945. Wordsworth, Chr. The Ecclesiastical Commission & the Universities: a letter to a friend. Lond. 1837. 8°.

pp. 77. "Rev. Henry Arlett from the Author." 1*s.* 6*d.*
Christopher Wordsworth, Trin., Fellow, B.A. 1796, D.D. per L. R. 1810, Master of Trin. 1820—41, R. Buxted with Uckfield Sussex 1820, D. 1846.

1946. Account of the wonderful preservation of Mrs Elizabeth Woodcock, who was found alive, after having been buried in a snow drift for a whole week, at Impington, near Cambridge, in the year 1799; with the Medical Case, as reported by the surgeon who attended her. Reprinted for circulation from the authentic narrative published at the time. 1838. [Printed by E. Williams, Eton.] 12°.

pp. 36. See also ante No. 831. 2s. 6d.

1947. Address to the Fellows of King's College, Camb., on the subject of Examination for Degrees, &c. Lond. 1838. 8°.

ff. 2+pp. 3 to 32+f. 1. 1s.
Presentation copy from Rev. L. P. Baker, St. John's, (author?) to Jas. Hildyard.

1948. Battiscombe, H. Confirmation. A familiar conversation on the subject, especially addressed to the young. Camb. OO. (late BB.) 1838. 8°.

pp. 24. 1s.
Henry Battiscombe, King's, Fellow, B.A. 1825, M.A. 1828.

1949. Bourne, Vincent. Poetical Works, Latin and English. Camb. [HH.] 1838. 12°.

pp. xii+320. Cloth. 3s. 6d.

1950. Cambridge Coronation Festival. Rustic Sports, in celebration of the Coronation of her Majesty Queen Victoria, 28th June, 1838, on Midsummer Common. [FF.] F°.

f. 1. 1s. 6d.

1951. ——— Complete account of the proceedings relating to the festival held at Cambridge in honour of the Coronation of her Majesty. With illustrations. Camb. HH. 1838. 4°.

pp. iv+80. 3 plates (2 folding). 6s.
In this copy is a MS. list of the singers and the military band.

1952. ——— another edition 8°. 2s. 6d.

1953. Challis, J. Syllabus of a Course of Experimental Lectures on the Equilibrium & Motion of Fluids, & on Optics: with demonstrations of propositions referred to. Camb. A. 1838. 8°.

pp. 72. 2s.

1954. Coronation Remembrancer. An account of the proceedings incidental with the grand Festival at Cambridge, June 28, 1838. Camb. HH for Edward Wade, Petty Cury. 8°.

pp. 40. 2 folding plates. 2*s*.

1955. Guide. Camb. Guide, including historical & architectural notices of the public buildings, and a concise account of the customs & ceremonies of the Univ., &c. New Edit. Illustrated by 32 engravings from Mackenzie. Camb. HH. 1838. 12°.

pp. xv+272. Illustrations as in No. 1752 ante. 3*s*. 6*d*.
For other Guides see ante No. 1933 and post No. 2089.

1956. Independence of the Universities & Colleges of Oxford & Cambridge. By a Layman. Oxford. 1838. 8°.

pp. 43. 2*s*.

1957. Lamb, John. Collection of Letters, Statutes, and other Documents, from the MS. Library of Corpus Christi Coll. illustrative of the History of the Univ. of Camb., during the period of the Reformation, from MD to MDLXXII. Lond. 1838. 8°.

pp. lxx+402. "Works by the editor" at end. With autograph of Prof. Willis. 6*s*. 6*d*.

1958. Langshaw, Geo. The daily ministration of the Clergy. Sermon at the visitation of Archdeacon Browne, at St. Michael's, Camb., June 7, 1838. Camb. 1838. 8°.

pp. 24. 1*s*.
George Langshaw, St. John's, Fellow, B.A. 1829, B.D. 1840.

1959. Observations on the Foundation of Morals; suggested by Prof. Whewell's Sermons on the same subject. By Eugenius. Lond. 1838. 8°.

ff. 2+pp. 81. 2*s*.

1960. Reply to Granta. By a member of the Univ. Camb. GG. 1838. 12°.

pp. 67. 2*s*.

1961. Ridgway, W. K. (Curator.) Catalogue of Paintings, Drawings, &c. bequeathed to the Univ. by the late Lord Viscount Fitzwilliam, 1816. Camb. NN. 1838. 12°.

pp. 32. 1*s*. 6*d*.

1962. Robinson, Thomas. On the study of Oriental Literature. An introductory lecture at Camb., May 22, 1838. Camb. A. 1838. 8°.

pp. 24. 2s.
Thomas Robinson, B. 1790, Rugby & Trin., B.A. 1813, D.D. 1844, Arabic Prof. 1837, Master of the Temple 1845.

1963. [Selwyn, G. A.] Are Cathedral Institutions useless? A practical answer to this question. Eton. E. Williams. 1838. 8°.

f. 1+pp. 51. 2s.
"G. A. Selwyn desired me to give you this. Yrs. ever G. Langshaw. I think it was written by one of the Selwyns." Belonged to Rev. F. Martin, Trin.
George Augustus Selwyn, B. 1809, St. John's, Fellow, B.A. 1831, D.D. per L.R. 1842, Bp. of New Zealand 1841, of Lichfield 1867, D. 1878.

1964. [Snowball, J. C.] The Cambridge Course of Elementary Natural Philosophy. Camb. NN. 1838. Post 8°.

pp. xiii+81. Preface dated St. John's College, Nov. 1838. 1s. 6d.
John Charles Snowball, St. John's, Fellow, B.A. 1828, M.D. 1841.

1965. Statutes of Queen Elizabeth for the Univ. of Camb. (12 Eliz. A.D. 1570) translated from the original Latin statutes, which were published by Mr Geo. Dyer, in "The Privileges of the Univ." Lond. 1838. 8°.

f. 1+pp. 43. 3s. 6d.

1966. The Tripos. No. I. Dec. 19, 1838. 8°.

pp. 16. 1s. 6d.

1967. [Whewell, Wm.] Nugae Bartlovianae. Not published. 1838. 4°.

ff. 4. This copy belonged to Prof. Sedgwick. The following lines are printed on back of title. 3s. 6d.

Nobles, and learned Clerks, and Ladies gay,
Who all, in fair assembly ranged, were by
When antiquarian pickaxe broke its way
Through Bartlow's old mysterious tumuli;
Would you indeed the tinkling still retain
Of bells that jingled for your disport then?
Take here the moment's rhyme;—the trifling strain
(Secure with you from churlish critic's ken,)
May bring some pleasant days back to your thoughts again.
Audley End, April 17, 1838. W. W.

1968. Winkles' Architectural & Picturesque Illustrations of the Cathedral Church of Ely, with an historical & descriptive account. Lond. 1838. 4°.

pp. 41 to 64 of the second vol. of Winkles' Cathedrals, without a title, having 10 plates (4 by Hablot Browne and 6 by R. Garland) on India paper; large paper copy. 7s. 6d.

1969. ———— Another copy, Royal 8°., with special title and cover, Ely, Thomas A. Hills. 4*s.* 6*d.*

1970. [Woodham, H. A.] Marsilii Ficini pro Platone Oratio. [1838.] 8°.

pp. 13. Privately printed edition of the Members' Prize Essay for 1838; also published from the Pitt Press, with another oration. See ante No. 1419. 1*s.* 6*d.*
Henry Annesley Woodham, Jesus, Fellow, B.A. 1839, LL.D. 1849.

1971. Ameen Bey, Col. M. Z. (Trin. Hall.) Introduction to the Calculus of Variations, with a theoretical view of Maxima & Minima. Camb. HH. 1839. 8°.

f. 1+pp. 29. 2*s.* 6*d.*

1972. [Baldwin,] M[aria.] Miscellaneous Extracts & Fragments, on interesting & instructive subjects: including some account of Oxford & Cambridge, & anecdotes of eminent men connected therewith. Lond. 1839. 12°.

2 vols. Vol. I. pp. xi+335. Vol. II. pp. xi+370. Pencil notes by the editor. Cloth. 9*s.*
Containing notices of the Cambridge Colleges in the first vol., extracted from Wilson's *Memorabilia Cantabrigiae*, and of Cambridgeshire villages in the second vol.

1973. Beaufort, Margaret, Countess of Richmond & Derby, Mother of King Henry VII. Life, by Caroline A. Halsted. Lond. 1839. 8°.

pp. xiii+262. This memoir obtained the honorary premium awarded by the directors of the Gresham Commemoration, 1839. Portrait, from painting by R. B. Harraden, with autograph at foot. Cloth. 4*s.* 6*d.*

1974. Blakesley, J. W. Life of Aristotle, including a critical discussion of some questions of literary history connected with his works. Camb. 1839. 8°.

ff. 2+pp. 181. "C. De La Pryme. Purchased in remembrance of the Author (his College Tutor)." 3*s.* 6*d.*

1975. Cambridge Borough Elections, 1839 & 1840. A collection of placards and broadsides of both parties.

The candidates in 1839 were Sutton & Gibson. Sutton, who was elected, was unseated in 1840, by a select committee of the House of Commons, as guilty of bribery. The new candidates were Sir A. C. Grant & Thos. Starkie, of whom the former was elected.
An old song to an old tune. To T. M. G. The would be M.P. LL. 8°.
National Education. [From the Morning Herald.] LL. 8°.
Hints to Electors. (On the Melbourne Ministers, from the Manchester Courier.) GG. 8°.

The Hon. Manners Sutton's Triumph. LL. 8°.
£10 Reward. (For T. M. Gibson.) GG. Broadside.
The Coffee Pot & Poker; a new Song. LL. do.
The *Poker* was H. Gunning, Esq. Bedell, and the song refers to his having a vote without *grounds*.
To the Independent Electors. Sutton's address. pp. 2. 4°.
To the Electors of Camb. By one who loves his Queen & Country. GG. Broadside.
To the Burgesses of Camb. 1838. PP. do.
A comparison of Whig & Tory expenditure of the Corporation.
Camb. Conservative Address to the Queen, June 1, 1839. PP. do.
Unparalleled lies of the Whigs. GG. do.
To the Electors of the Borough. Sutton's announcement, May 16, 1839. PP. Broadside.
To the Electors of the Borough. Samuel Wells' announcement. Aug. 24, 1839. LL. Broadside.
Couched in very racy language.
To the Electors. Explaining away a case of Conservative bribery. Aug. 31, 1839. LL. Broadside.
To the Electors. By an Elector, Aug. 31, 1839. LL. do.
Notice from the "Four Kings of Cambridge," Koxparro Birchem, Beelyal Foister, Malise Gunnen, & Clipper Serl. PP. Broadside.
Mr Gibson, his consistency & the value of his present assertions & opinions. (From "John Bull.") PP. Broadside.
Whig Bribery on a wholesale *principle*. PP. do.
Important Sale of Horses, the owner being about to relinquish the Turf, and having no further use for them. PP. Broadside.
Dis-loyal Equestrian Circus of deceptive Arts. GG. do.
Gibson's Address, Aug. 21, 1839. HH. do.
To the Electors. Signed X. Y. Z., Camb., Aug. 30, 1839. LL. do.
By one who had lost his vote.
To the Independent Electors. Satirical Address of Candidate, signed Judas Iscariot. Broadside.
Retirement of Sir J. M. Doyle. His address. OO. do.
Reformers & Dissenters of Camb. Read the following passages from Speeches delivered by Mr Gibson. PP. Broadside.
Camb. Mechanics Conservative Association. Meeting May 21, 1839 at Sun Hotel. PP. Broadside.
To the Independent Electors. Sutton's thanks after the decision against him.
Purity & Impartiality; abstract from Corporation accounts. Broadside.
To the worthy & independent Electors. Doyle's address, Aug. 22, 1839. LL. Broadside.
To the independent Electors. Doyle's announcement, Aug. 27, 1839. OO. Broadside.
Mr Manners Sutton's Speech at the Sun Hotel, Aug. 26, 1839. PP. do.
Electors of Cambridge, Followers of John Wesley. (On National Education, against Mr Gibson.) GG. Broadside.
Address to the Wesleyans of Cambridge. GG. do.
Cambs. Lent Assizes. Sentences of Prisoners. (Containing that of Samuel Long for corruption.) FF. Broadside.
The Nonconformist's Catechism, [Hereafter to be got up by heart at the British Schools.] GG. 8°.
Dogs in the Manger!! (On treating.) GG. Broadside.
Another Turncoat!! (Starkie.) GG. do.
To the Independent Electors. Sir A. Grant's address, 1840. pp. 2.
Reformers of Cambridge! QQ. do.
Important to Publicans &c. (Placard of the Camb. Advertiser.) FF. do.
Camb. Mechanics Conservative Association. Notice of meeting for Grant, May 19, 1840. GG. Broadside.

Thomas Starkie's Address. Downing Coll., May 8, 1840. QQ. Broadside.
Gibson's Refusal to stand, May 5, 1840. OO. do.
Reformers of Cambridge. (Against Starkie.) By a true Liberal of the Town. GG.
Starkie's Address after failure, May 25, 1840. FF. Broadside.
To the worthy & independent Electors of the East & West Barnwell Wards. By Hezekiah Grubbins, Barnwell, May 16, 1840. PP. Broadside.
Increased Taxation! May 16, 1840. PP.
In 1 vol., from the library of the late Dr. Corrie, boards. 30s.

1976. CAMBRIDGE CAMDEN SOCIETY. A COLLECTION OF ITS VARIOUS publications, together with several relating to the Society, 1839 to 1888.

(*a*) 1839. A FEW HINTS ON THE PRACTICAL STUDY OF ECCLESIASTICAL Antiquities, for the use of the Camb. Camden Society. Camb. (HH for) the C. C. S. 1839. Fcap. 8°. Boyce 2.

pp. 16. 1 plate (litho., only in this edit.). Also the 4th Edit. of above, 8°. pp. 60, containing at the end two of the "Church Schemes" filled up for Trumpington & Cherryhinton.

(*b*) 1840—44. REPORTS. CAMB. (1840—43 HH, 1844 A.) 8°.

Also Report of the Ecclesiological late C.C.S., 1845—6, Lond.

(*c*) 1841—68. THE ECCLESIOLOGIST. PUBLISHED BY THE CAMB. Camden Society. 8°.

26 vols. Vols. 1—18 in 16 vols., half calf; Vols. 24—29, Cloth.
Vol. I., Camb. (HH for) T. Stevenson, 1842, with motto "Donec Templa Refeceris." No. 1 Nov. 1841 to No. 13 Aug. 1842, pp. viii+212. Vol. II. pp. viii+176, 2 plates. Vol. III. pp. 188, 10 plates. Vol. IV., called New Series Vol. I. when it was disconnected from the C.C.S., and with new motto "Surge igitur et fac et erit Dominus tecum." Camb. RR. From Vol. V. onwards the work was published in London by the Ecclesiological Society. Vols. VI. & VII. have the name of T. Green, and Vols. VIII. & IX. that of E. Meadows, as Agents in Cambridge. Boyce, pp. 11—17.

The Ecclesiologist. No. I. November 1841. 8°.
The First Edition, very scarce.
This edition was suppressed shortly after it had been issued in consequence of a Remonstrance respecting the remarks on the then recently erected St. Paul's Church, Cambridge: "The flippant tone in which this paper is written, appears "to us singularly offensive. The following sentence may serve as a specimen:— "'As the Altar is not yet put up, and, *probably, not yet thought of*, we cannot "say where it will be placed: *indeed, we are inclined to fear that it has been "forgotten altogether.*'" The Remonstrance was signed by Professors Willis & Sedgwick, J. M. Heath, W. H. Thompson, J. Grote, W. C. Mathison, W. J. Conybeare, A. Thacker, M. A. Atkinson, Fellows of Trinity, & 3 others.

(*d*) 1841—45. TRANSACTIONS. A SELECTION OF PAPERS READ AT the ordinary meetings, 1839—45. Camb. NN. 1841—45. 4°.

pp. 301, 5 plates.
Contributors: J. J. Smith, H. M. Bloxam, B. Webb, J. M. Neale, W. C. Lukis, C. Colson, J. H. Howson, Philip Freeman, E. J. Carlos, C. J. Ellicott, E. Venables. The contents will be found in Rev. E. J. Boyce's *Memorial* pp. 27—28. See below (*pp*).

(*e*) 1841. [NEALE, J. M.] A FEW SUGGESTIONS TO CHURCH Wardens on Churches & Church Ornaments. No. I. Suited to Country Parishes. Camb. A. 1841. 8°.

pp. 16. Also 13th Edit., "A Few *Words*," &c., 1843, pp. 16, the last page being list of publications. Of this pamphlet 10 editions were published in 1841, and 3 or more in 1842—3. 5000 copies were sold in 6 weeks. Boyce 3.
John Mason Neale, B. c. 1818, Trin., B.A. 1840, M.A. 1845, Warden of Sackville Coll. 1846, D. 1866.

(*f*) 1841—3. [NEALE, J. M.] A FEW WORDS TO CHURCH-wardens. No. 2. Suited to Town & Manufacturing Parishes. 3rd Edit. Camb. A. 1841. 8°.

pp. 24, last p. being list of publications. Also the 6th Edit. 1843. Boyce 3.

(*g*) 1841—4. [NEALE, J. M.] A FEW WORDS TO CHURCH Builders. Camb. A. 1841. 8°.

1st Edit., pp. 32, 4 plates (explained on p. 32).

(2) APPENDIX TO A FEW WORDS TO CHURCHBUILDERS CONTAINING lists of Fonts, Windows and Roodscreens intended to serve as models. Camb. A. 1841. 8°.

pp. 22. The 2nd Edition of the *Few Words*, 1842, pp. 54, includes the appendix with a few additions, and has no plates. The 3rd Edit., 1844, with the seal on the title, pp. 29, has neither plates nor appendix. Boyce 4.

(*h*) 1841. [WEBB, BENJ.] ARGUMENT FOR THE GREEK ORIGIN OF the monogram I H S, a paper read May 25, 1841, with illustrative notes. Camb. A. 1841. 8°.

pp. 27. Boyce 8.
Benjamin Webb, B. c. 1820, Trin., B.A. 1842, M.A. 1845, P. C. Sheen Staffs., D. 1885 aged 65.

(*i*) 1841—3. [NEALE, J. M.] HISTORY OF PEWS. READ NOV. 22, 1841, with Appendix containing a Report on the Statistics of Pews, Dec. 7, 1841. Camb. A. 1841. 8°.

1st Edit., pp. 60. Also the 3rd Edit. containing the "Supplement," with additions, pp. viii + 102, 1843.

(2) SUPPLEMENT TO THE HISTORY OF PUES. CAMB. A. 1842. 8°.

pp. 32. Called on the cover, Supplement to the 1st & 2nd Edits.

(3) TWENTY-THREE REASONS FOR GETTING RID OF CHURCH PEWS (OR pues). (c. 1842.) 8°.

pp. 4. These, increased to 24, occupy pp. v to viii of the 3rd Edit. of the *History*. Boyce 7.

(*j*) c. 1843. Hints on the well-keeping & ordering of Churches. Compiled from "A few words to Churchwardens." Camb. HH. Broadside.

Intended for putting up in the vestry, &c. Boyce 13.

(*k*) 1843. [Neale, J. M.] Church Enlargement and Church Arrangement. Camb. A. 1843. 8°.

pp. 19. Boyce 6.

(*l*) 1843—6. [Neale, J. M.] A Few Words to the Parish Clerks and Sextons of Country Parishes. Camb. A. 1843. 8°.

pp. 10. Also 3rd Edit., Lond., 1846, pp. 16 (pp. 12—16 being list of publications). Boyce 5.

(*m*) 1844. The Church of the Holy Sepulchre, Cambridge. Camb. A. 1844. 8°.

pp. 26. Signed Thomas Thorp, with treasurer's account &c. at end. Containing the origin of Round Churches, &c., and an appeal for subscriptions. Boyce 18.

(*n*) 1845. Statement of particulars connected with the restoration of the Round Church. By the Chairman of the Restoration Committee [T. Thorp]. Camb. HH. 1845. 8°.

f. 1+pp. vi+116. With slip of Errata at end. 2 plates. Letter at the beginning to Bp. Thirlwall. Boyce 18.

(*o*) 1845. [Collison, F. W.] On the History of Christian Altars: read Nov. 28, 1844. Camb. [HH.] 1845. 8°.

pp. 28. Boyce 9.
Frederick William [Portlock] Collison, St. John's, Fellow, B.A. 1836, B.D. 1846, R. Marwood Devon, D. 1889.

(*p*) 1845. Cambridge Camden Society. Camb. SS. 1845. 8°.

pp. 28. No title. Containing an address from the Committee on the dissolution of the Society, Account of the 6th Anniversary Meeting May 8, 1845, and some correspondence. It is bound up at the end of the *Ecclesiologist*, Vol. IV.

(*q*) 1845. Churches of Cambridgeshire and the Isle of Ely. Camb. [HH.] 1845. Royal 8°.

f. 1+pp. 119. 27 plates. Cherry Hinton, Trumpington, Histon, Harlton, Haslingfield. Originally issued in Numbers, of which Nos. 1 to 7 contained pp. 112. This copy has proofs of the plates, and red lines round the pages. Other illustrations in text. No plates to Haslingfield. Boyce 14.

Illustrations: Cherry Hinton. Plan.
Interior from N. Aisle.
Interior of Chancel.
Mouldings (3 plates).
Sedilia & Piscina.
Interior, to S.W.
Part of Chancel & S. Aisle (Exterior).
From the North (Exterior).
Trumpington. Plan.
From South Chapel.
From North East (Exterior).
Mouldings (3 plates).
From North Chapel.
Histon. From South Transept.
From the North (Exterior).
Mouldings (2 plates).
Plan.
Interior of S. Transept.
Interior of N. Transept.
Harlton. Plan.
Mouldings.
Interior from West.
South Transept (Exterior) *misprinted as Histon.*

(*r*) 1846. Illustrations of Monumental Brasses. Camb. [HH.] 1846. 4°.

Originally published in 6 parts 1840—1846. ff. 3+pp. 214+ff. 2. 24 plates of brasses (for list of which see Boyce's *Memorial* p. 30), 14 vignettes in the text, & the following extra plates :—

Merchants' Marks.
Altar, tomb, & canopy of Sir Roger de Trumpington.
Porch of Greatford Church, Lincs.
Bishop's Throne, Exeter.
East Window, Grantchester, Cambs.
,, *Fenstanton, Cambs.*
Piscina & Sedilia, St. Mary's, Meysey Hampton, Glouc.
Chancel & Sanctum Sanctorum, Bishopstone, Sussex.
Monument, St. Andrew's, Irnham, Lincs.
Font & Cover, St. Edward's, Cambridge.
Niche in St. Michael's, Cambridge.
Piscina & Sedilia, St. Andrew's, Chesterton, Cambs.
Early English Doorway, All Saints', Barrington, Cambs.
Chantry Piscina, All Saints', North Moreton, Berks.
Woodwork, Stall & Canopies, St. Mary, Lancaster.
Lower Peover Church, Cheshire.
Interior of St. Sepulchre's, Cambridge, as restored.

(*s*) 1847. Instrumenta Ecclesiastica. Edited by the Ecclesiological late C. C. S. Lond. 1847. 4°.

ff. 3, 72 plates with descriptions, 1 f. to each. Originally published in 12 parts. For list of illustrations see Boyce's *Memorial*, pp. 61—2.

Publications relating to the Society.

(*t*) 1842. Church of the Holy Sepulchre or the Round Church Cambridge. Camb. A. 1842. Fcap. 8°.

pp. 16. 2 plates of the church, before restoration, and afterwards, the latter being on India paper.

(*u*) 1842. Scholefield, Jas. The Christian Altar. Univ. Sermon, Oct. 23, 1842. Camb. A. 1842. 8°.

pp. 30+f. 1, books by Scholefield. Dedicated to the Bp. of London.

(*v*) 1842. Collison, F. W. Remarks on a Sermon by Prof. Scholefield, entitled the Christian Altar; being a vindication of the Catholic Doctrines there impugned. Camb. A. 1842. 8°.

pp. 22+f. 1, books by same author.

(*w*) 1843. ——— Some further remarks on the Christian Altar & Eucharistic Sacrifice: with strictures on Vedelius & Williams. Camb. A. 1843. 8°.

pp. 23.

(*x*) 1843. Warren, Chas. The Lord's Table the Christian Altar, in some remarks on Scholefield's sermon. Camb. [HH.] 1843. 8°.

pp. 50.
Charles Warren, Trin., B.A. 1831, M.A. 1834, V. Over.

(*y*) 1843. [Smith, J. J.] A few words on the last publication of the C. C. S. By a late Vice-President. Camb. A. 1843. 8°.

pp. 19. The "last publication" was *Church Enlargement & Church Arrangement*, see (*k*) above.
John James Smith, Caius, Fellow & Tutor, B.A. 1828, M.A. 1831, V. Loddon Norfolk, D. 1883.

(*z*) 1844. Paley, F. A. The Ecclesiologist's Guide to the Churches within a circuit of seven miles round Cambridge, with introductory remarks. Camb. HH for Norris Deck, 6 King's Parade. 1844. 12°.

pp. x+52. Map & folding plate.
Frederick Apthorp Paley, B. 1816, St. John's, B.A. 1838, M.A. 1842, Classical Examiner Univ. of London, D. 1888.

(*aa*) 1844. Close, F. Church Architecture, scripturally considered, from the earliest ages to the present time. Lond. 1844. 12°.

f. 1+pp. 112+f. 1, books by same author. Cloth.
Francis Close, Frome B. 1797, St. John's, B.A. 1820, D.D. 1857, Dean of Carlisle 1856—81, D. 1882.

(*bb*) 1844. Arnold, T. K. Remarks on Close's "Church Architecture scripturally considered, from the earliest ages to the present time." Lond. 1844. 8°.

pp. 40.
Thomas Kerchever Arnold, B. 1800, Trin., Fellow, B.A. 1821, M.A. 1824, R. Lyndon, D. 1853.

(*cc*) 1844. Arnold, T. K. Examination of Close's Reply to "Remarks" upon his "Church Architecture." Lond. 1844. 8°.

pp. 54.

(*dd*) 1844. Blackburne, J. Brief Historical Inquiry into the introduction of Stone Altars into the Christian Church. Camb. [HH.] 1844. 8°.

f. 1+pp. xiv+52.
Jonathan Blackburne, B. c. 1805, St. John's, B.A. 1829, M.A. 1833, D. 1886, aged 81.

(*ee*) 1844. Close, F. The Restoration of Churches is the Restoration of Popery: proved & illustrated from the authenticated publications of the C. C. S. Sermon in Cheltenham Parish Church, Nov. 5, 1844. With copious addenda from the above-named publications. Lond. 1844. (Cheltenham, by J. J. Hadley, 'Journal' Office.) 8°.

pp. 46.

(*ff*) 1845. Blackburne, J. The Stone Altar, in connection with the Eucharist, in the time of Pope Sergius I., a witness for the truth of our Lord's humanity, &c. Camb. [HH.] 1845. 8°.

pp. 46+135.

(*gg*) 1845. Statement submitted to the members of the C. C. S., with the notice of withdrawal of some members, because of the objects taken up by the Society being contrary to its original foundation. Camb. 1845. 4°.

pp. 4. Dated June 13, 1845.

(*hh*) 1845. F[reeman,] P. Thoughts on the proposed dissolution of the C. C. S. suggested for the consideration of the members. By a member of committee. Lond. 1845. 8°.

pp. 27. Signed P. F.
Philip Freeman, Combs Suffolk B. 1818, Trin., B.A. 1839, Pet., Fellow, M.A. 1842, Principal Theological Coll. Chichester 1846—48, Canon and reader Cumbrae Coll. 1853—58, V. Thorverton 1858, Archdeacon of Exeter 1865, D. 1875.

(*ii*) 1845. S[WAINSON, ?] C. A. LETTER TO A NON-RESIDENT MEMBER of the C. C. S. on the present position of that body. Privately printed. Camb. TT. 1845. Fcap. 8°.

pp. 16+f. 1.

(*jj*) 1845. [LEE, SAMUEL.] LETTER TO ARCHDEACON THORP, president of the C. C. S., on its late re-organization & apparent objects. Lond. 1845. 8°.

f. 1+pp. 25. From the Christian's Monthly, June, 1845.

(*kk*) 1845. ———— SECOND LETTER, ON SYMBOLISM. LOND. 1845. 8°.

pp. 55. Presentation copy to Prof. Sedgwick.

(*ll*) 1845. GRAHAM, J. SERMON AT THE RE-OPENING OF THE Church of the Holy Sepulchre, Aug. 10, 1845. Camb. A. 1845. 8°.

pp. 16.

(*mm*) 1845. PARKER'S LONDON MAGAZINE. NOS. I. & II., JAN. & Feb. 1845. 8°.

Containing reviews of Close's "Church Restoration" &c. & Arnold's replies.

(*nn*) 1845. STONE ALTAR CASE. JUDGMENT OF THE RT. HON. Sir H. J. Fust, Kt., Dean of the Arches, in the case of Faulkner *v.* Litchfield & Stearn, Jan. 31, 1845. Edited by J. E. P. Robertson. Lond. 1845. 8°.

ff. 3+pp. 62.

(*oo*) 1845. A CHRISTIAN KALENDAR FOR THE USE OF MEMBERS of the Established Church arranged for 1845. By a lay member of the C. C. S. Camb. Norris Deck, 6 King's Parade. 4°.

pp. 36. Prof. Sedgwick's copy; see his opinion of it in his speech contained in (*p*) above, p. 21, where he speaks of Mr Stokes as the author.

(*pp*) 1888. BOYCE, EDW. JACOB. MEMORIAL OF THE C. C. S. AND the Ecclesiological (late C. C.) S. Lond. [FFF.] 1888. 8°.

pp. 62+ff. 2. The seal on back of half title, & plates of a pulpit in 1837 & of St. Sepulchre's as restored.

This copy was Dr Luard's, and contains a letter to him from the author, giving a short list of errata.

The collection, £10. 10*s*.

1976*. CAMBRIDGE MATHEMATICAL JOURNAL. EDITED BY D. F. Gregory & R. Leslie Ellis. 4 vols. 1839–45. 8°.

The complete set, £6. 6*s*.

Contributors: Geo. Boole, Jas. Booth, Brice Bronwin, A. Cayley, Cockle, Ellis, Frost, Gregory, Moon, Stokes, Thomson, Walton, &c.

(*b*) CAMBRIDGE & DUBLIN MATHEMATICAL JOURNAL. EDITED BY Sir Wm. Thomson and N. M. Ferrers. 9 vols. 1846–54. 8°.

This Journal followed the above. The complete set, £10. 10*s*.
Contributors: Boole, Cayley, Collins, De Morgan, Maxwell, Stokes, Sylvester, Sir Wm. Thomson, Sir W. R. Hamilton, Booth, Salmon, Carmichael, &c.

(*c*) QUARTERLY JOURNAL OF PURE AND APPLIED MATHEMATICS. Edited by Profs. J. J. Sylvester, G. G. Stokes, A. Cayley, N. M. Ferrers, M. Hermite and others. Vols. I. to XXVI. 1858–93. 8°.

This, which followed (*b*), is still appearing. The set of 26 vols., £31. 10*s*.

1977. CAMBRIDGE VICTORIA BENEFIT SOCIETIES' ASYLUM. RULES, with list of subscriptions & donations. Camb. OO. 1839. 8°.

f. 1+pp. 12+12. 1*s*.

1978. CLASSICAL TRIPOS. MARCH 9, 1839. LIST. A FOR J. Taylor, Senate House Keeper. 4°.

f. 1. 1*s*.

1979. CORRIE, G. E. BRIEF HISTORICAL NOTICES OF THE INTERFERence of the Crown with the affairs of the English Universities. Camb. A. 1839. 8°.

pp. viii+106. 2*s*. 6*d*.

1980. FARDELL, HEN. SPEECH BEFORE THE BOARD OF GUARDIANS of Wisbech Union, March 21, 1839 at a dinner given to him. Wisbech. John Leach, 1839. 8°.

pp. 15.

(*b*) SERMON IN WISBECH ST. PETER'S BEFORE THE MEMBERS OF THE Odd Fellows' Society, May 15, 1839. Wisbech. 1839. 8°.

pp. 12.

(*c*) SOME ACCOUNT OF WISBECH POOR LAW UNION, WITH VARIOUS tables relative to the expenditure, &c. Wisbech. 1839. 8°.

pp. 58. Folding table after p. 10.
3 in 1 vol. 2*s*. 6*d*.

1981. GOURRIER, F. B. RIGHTEOUSNESS EXALTETH A NATION. Sermon in Trinity Church, Camb., July 14, 1839, in aid of the fund for erection of a Protestant Church in Paris. Lond. 1839. 8°.

pp. 39. "T. Winkworth Esq. with kind regards. F B G." 1*s*. 6*d*.

1982. Gunning, H. Extracts from a digested Report on the evidence taken before the Corporation Commissioners at Camb., 1833, with a preface. Camb. OO. 1839. 8°.

pp. viii + 30. 2s.

1983. Halliwell, J. O. A few hints to novices in MS. Literature. Camb. HH. 1839. 8°.

pp. 12. Facsimile, 1 f. 2s. 6d.
James Orchard Halliwell-Phillipps, Chelsea B. 1820, Trin. 1837, Jesus 1839—42, LL.D. Edinb. 1883, F.S.A., F.R.S., projector of Camb. Antiquarian Soc., D. 1889.

1984. Metcalfe, Wm. The principle & law of assessing property to the Poor's Rate stated & illustrated, & the method of assessment practised in Glasgow & Paisley, &c. In a letter to the Earl of Hardwicke. Royston Press Office (J. Warren). 1839. 8°.

pp. 45. 2s.
William Metcalfe, Sid., LL.B. 1809, R. Foulmire, J. P. Cambs.

1985. Philpott, H. Sermon at All Saints, Camb., in aid of the Incorporated Society for promoting the Enlargement & Building of Churches, Dec. 1, 1839. Camb. 1839. 8°.

pp. 24. 1s.
Henry Philpott, B. 1808, St. Cath., Fellow and Tutor, B.A. 1829, D.D. per L.R. 1847, Master of St. Cath. 1845, Bp. Worcester 1861, D. 1892.

1986. Pigot & Co.'s Royal National & Commercial Directory & Topography. Sept. 1839. Royal 8°.

Cambs. occupies pp. 41—78, with a map having a vignette of Ely Cathedral. 3s.

1987. Posie of Poesies. Camb. [HH.] 1839. Post 8°.

ff. 3 + pp. 51. 2s.
"As a parting token to our friends in the University."

1988. Wade, Edw. The Ballot essential to the attainment of Freedom of Election, & the progress of real Reform. Camb. HH. 1839. 8°.

pp. 18. 1s. 6d.

1989. Winterborn, B. Persecution at Elections for Members of Parliament, & the Whig Ballot considered. Camb. OO. 1839. 8°.

pp. 16. 1s. 6d.

1990. [Belt, R. W.] St. Mary's Chimes. No. 1. "Look upon this picture—and on this." Union-House Speaker. Camb. FF. 1840. 16°.

pp. 10, with 7 quaint wood-cuts. 1s. 6d.
This refers to the questions of sitting or standing in St Mary's & of opening the Union on Sundays. See also post No. 2014.
Robert Wallis Belt, Emman., B.A. 1845.

1991. Blunt, J. J. Introduction to a course of lectures on the early Fathers, now in delivery in the Univ. of Camb. Camb. A. 1840. 8°.

pp. 52. Also *Second Part*, A, 1843, ff. 2+pp. 47. Together, 3s. 6d.
John James Blunt, Newcastle-under-Lyme B. 1794, St. John's, Fellow, B.A. 1816, B.D. 1826, Margaret Prof. 1839, R. Great Oakley Essex, D. 1855.

1992. Cambridge Antiquarian Society.

(*a*) 1840–50. Publications. [Quarto Series.] Vol. I. 1840–46. Vol. II. 1846–50. Camb. A. 4°.

Vol. I contains Nos. I to XII of the Quarto Publications, & Vol. II Nos. XIII to XV, when the series ended.

Contents:

Corrie, G. E.	Catalogue of original library of St. Cath., 1745. I.
Cowie, M.	,, ,, MSS. and scarce books in St. John's Library. VI & VIII.
Dryden, Sir H.	Roman & Romano-British Remains at and near Shefford. 4 plates (3 coloured). X.
Franks, A. W.	On Palimpsest Sepulchral Brasses. 1 plate. XIV.
———	Genealogical List of the Freville family & some account of their monuments in Little Shelford Church. 3 plates. XIV.
Goodwin, C. W.	Two British Shields found in the Isle of Ely. 4 plates. XIV.
——— J.	Account of the Consecration of Abp. Parker. 1 *facsimile*. III.
———	Evangelia Augustini Gregoriana. A description of MSS. 286 & 197 in the Parker Library. 11 plates (some coloured). XIII.
Halliwell, J. O.	Catalogue of books bequeathed to Corpus by T. Markaunt, 1493. XIV.
Hardwick, C.	Historical Inquiry touching St. Catharine of Alexandria: to which is added, a semi-Saxon legend. 2 plates (1 coloured). XV.
Henslow, J. S.	Romano-British Remains. On the materials of two sepulchral vessels found at Warden, Beds. 2 plates. XII.
King, C. W.	Catalogue of Coins from Shefford. X.
Smith, J. J.	Abbreviata Cronica, 1377—1469. 1 facsimile. II.
———	Specimens of College Plate. 13 plates. XI.
Willis, R.	Description of Sextry Barn at Ely, lately demolished. 4 plates. VII.
———	Architectural Nomenclature of the Middle Ages. 3 plates. IX.
Woodham, H. A.	Application of Heraldry to the illustration of Univ. & Collegiate antiquities. Woodcuts & 2 coloured plates. IV & V.

(*b*) 1851–93. Publications. [Octavo Series.] Nos. I. to XXVI. Camb. A. 8°.

Contents:

Babington, C. C. — Ancient Cambs. 4 plates & map. III.
——— — 2nd Edit. much enlarged. Map. XX.
Clark, J. W. — Josselin's Historiola Collegii Corporis Christi et B. M. Cantab. XVII.
Clay, W. K. — History of Waterbeach. 3 plates. IV.
——— — ,, ,, Landbeach. 1 plate. VI.
——— — ,, ,, Horningsey. VII.
——— — ,, ,, Milton. XI.
Fawcett, W. M. — Mr Essex's Journal of a tour through parts of Flanders & France, 1773. XXIV.
Foster, J. E. — Diary of Alderman S. Newton, 1662—1717. XXIII.
Goodwin, C. W. — Anglo-Saxon Legend of St. Andrew & St. Veronica. I.
——— — Fragment of a Graeco-Egyptian work upon Magic. 1 facsimile. II.
Hailstone, Edw., jun. — History & Antiquities of the Parish of Bottisham, with supplement. 7 plates. XIV & XVI.
Jenkinson, F. J. H., — see White-Cooper.
Luard, H. R. — Diary of Edward Rud; to which are added several letters of Dr Bentley. V.
——— — Correspondence of Richard Porson. VIII.
Lunn, J. R. — Memoir of Rev. Caleb Parnham, B.D., St. John's. XXI.
Raven, J. J. — The Bells of Cambs., with supplement. XVIII & XIX.
Rye, Walter. — Short Calendar of the Feet of Fines for Cambs. XXVI.
Sandars, S. — Historical & Architectural Notes on Great St. Mary's Church; together with the Annals of the Church by Canon E. Venables. 1 plate. X.
——— — List of Books printed on vellum in the Camb. libraries. XV.
Searle, W. G. — History of Queens' College. Parts 1 & 2, 1446—1662. IX & XIII.
——— — Coins, Tokens & Medals of the Town, County & Univ. of Camb. XII.
Venables, E., — see Sandars.
Venn, J. — Register of Baptisms, Marriages, & Burials in St. Michael's Parish. XXV.
White-Cooper, G. O., & F. J. H. Jenkinson. — Proposals to Henry VIII. for an Irish Coinage, by Nicholas Tyery. Many illustrations. XXII.

(*c*) 1851–88. Reports & Communications. Vols. I. to VI. (Nos. 1–30.) Camb. A. 1851–91. 8°.

Proceedings, with Communications. Vol. VII. New Series, Vol. I. 1888–91. (Nos. 31–33.) Camb. A. 1891–93. 8°.

The 7 volumes contain about 260 separate communications, 139 plates, & numerous illustrations in the text.

Contributors: (The numbers after the names indicate the volumes in which the contributions will be found).

J. C. Adams 7, T. D. Atkinson 7, C. C. Babington 1, 2, 3, Churchill Babington 2, G. Mackenzie Bacon 4, J. Barton 4, S. Banks 3, E. M. Beloe 7, E. K. Bennet 5, S. Birch 3, A. W. Blomfield 3, J. W. Bodger 7, T. G. Bonney 3, R. Bowes 5, 6, H. Bradshaw 2, 3, 4, T. Brocklebank 1, 3, G. F. Browne 3, 6, 7, E. A. T. W. Budge 7, J. Carter 3, Archdeacon Chapman 7, J. W. Clark 3, 4, 5, 6, 7, C. H. Cooper 1, 2, 3, G. E. Corrie 1, 2, E. B. Cowell 3, E. Gordon Duff 7, A. J.

Duffield 4, R. Dutton 4, W. M. Fawcett 7, W. W. Faulder 4, J. E. Foster 4, Walter K. Foster 5, H. Gadow 7, Neville Goodman 4, C. W. Goodwin 1, A. F. Griffith 4, 5, W. Griffith 3, W. de Gruchy 6, E. Hailstone jun. 4, J. O. Halliwell 1, C. Hardwick 1, S. J. Hickson 7, F. G. Howard 4, Baron A. von Hügel 7, T. McK. Hughes 4, 6, 7, A. P. Humphry 4, — Hurrell 7, B. D. Jackson 4, M. R. James 7, F. J. H. Jenkinson 5, 7, Miss Jodrell 7, C. E. Keyser 6, C. W. King 4, 5, 6, F. Latchmore 7, S. S. Lewis 3, 4, 5, 7, H. R. Luard 3, Prof. A. Macalister 7, E. Magnússon 4, 6, 7, C. R. Manning 6, W. Marshall 4, J. E. B. Mayor 1, 2, 3, 5, G. R. Mead 2, J. H. Middleton 7, T. H. Naylor 4, C. H. Newmarch 1, F. A. Paley 3, E. H. Palmer 3, John B. Pearson 3, 4, 5, O. C. Pell 6, W. Graham F. Pigott 6, 7, R. C. Reade 5, W. A. Rhodes 7, J. C. Rickard 5, W. Ridgeway 7, J. Rigg 1, J. D. Robertson 4, Martin Rule 6, R. F. Scott 7, W. G. Searle 2, 7, W. H. Shimield 7, W. W. Skeat 6, J. J. Smith 1, Dr George Stephens 6, H. W. Stevens 7, E. Venables 1, E. Ventris 1, F. C. Wace 7, Bryan Walker 4, 5, 6, A. Way 1, W. White 4, F. C. Whitehouse 6, George Williams 1, E. G. de Salis Wood 7, A. C. Wright 7, W. A. Wright 3.

Together, Quarto Publications 2 vols., Octavo Publications 26 parts bound into 9 vols., Communications 7 vols., & Supplement to Vol. 5 of Communications, F°., in all 19 volumes, cloth, gilt top. £8. 8*s*.

(*d*) Occasional Publications.

Catalogue of Coins, Roman & English Series, in the Museum of the C. A. S. 1847. Camb. A. 1847. 8°.

pp. 42+ff. 2. 2*s*.

Catalogue of the First Exhibition of Univ. & College Portraits held in the Fitzwilliam Museum May 1884. Camb. A. 1884. 8°.

pp. 13+f. 1. 1*s*.

Catalogue of the Second Exhibition held in the Fitzwilliam Museum May 1885. Camb. A. 1885. 8°.

pp. 20. 1*s*.

Index to the Baker MSS. by four members of the C. A. S. Camb. [A]. 1848. 8°.

pp. viii+176. Preface signed J. J. S[mith], C. C. B[abington], C. W. G[oodwin], J. P. 6*s*. 6*d*.

1993. Cambridge Portfolio. Edited by the Rev. J. J. Smith. 2 Vols. [NN.] 1840. Royal 4°.

Vol. I. ff. 4+pp. 310. 36 plates. Vol. II. ff. 2+pp. 311 to 540. 41 plates. 30*s*.

This was issued in 14 numbers, No. I. being published about Nov. 1838.

Plates:

Vol. I.

* Cambridge from Grantchester fields.
* The first Mile-stone.
* Corpus College.
* Round Church.
* Neville Court.
* Johannes Caius.
* Exterior of Clare Chapel.
* Clare Chapel.

* St. John's—New Building.
* ,, Gate.
* ,, Cloister Gate.
* King's Chapel from the walks.
* Edmund Spenser.
Autographs of Founders &c.
* Caius Chapel.
* Queens' Lane.
* Bacon.
Ground plan of intended Botanical Garden.
,, ,, ,, Botanical Garden.
* John Ray.
* Chesterton.
* The Boat Race.
* Milton's Mulberry Tree.
* Robert Cotton.
* E. Coke.
* View from Trin. Coll. Bridge.
* The Cam.
Ancient Brick.
* Queens' Lane.
* View from King's Bridge.
Antique Drinking Horn.
Tip of the Drinking Horn.
Archbishop Parker's Cup.
* From the Fellows' Garden, Caius.
* Gate of Honour, Caius.
* Senate House Passage.

Vol. II.

* The Walks.
* Hobson's Conduit.
* Fountain, Trin. Coll.
* William Harvey.
* Hall, King's Coll.
* Hall-Screen, Trin. Coll.
* Hall, Trin. Coll.
* Chapel, Jesus Coll.
* In the Chapel, Jesus Coll.
* Ante-Chapel, Jesus Coll.
* Jesus Coll.
* Petty Cury.
* Mantle-piece, Cross Keys.
* In Trinity Street.
* Old Woodwork from the White Horse.
* Sidney Sussex Coll.
* O. Cromwell.
Egyptian Sarcophagus.
* Christ's Coll. Fellows' Building.
* ,, ,, The Bath.
* Chapel, Corpus Coll.
* Pepysian Library.
* Fire-Place over old King's Gate.
* Trinity Hall Street.
* Halcomblen Chantry, King's Coll.
* View from New Building, St. John's.
Desk of Brass, King's Coll.
* Screen, King's Chapel.
* Wood carving on Screen, King's Chapel (2).
* Great St Mary's Church.
* Portrait in Jesus College.
* Trumpington Street.
* Pembroke College.
* Archbishop Cranmer.
* Chapel, St. Peter's Coll.
* Entrance, St. John's Coll.
* East Window, St. Peter's Coll. Chapel.
* ,, ,, Little St. Mary's.
* Tomb of the Lady Margaret.
* Carving in Wood, Library of Trin. Coll.

Contributors: D. T. Ansted, B. J. Armstrong, C. C. Babington, B. L. Chapman, J. P. Cory, F. M. Cunningham, W. F. Douglas, H. Drury, W. T. Fitzgerald, W. Forsyth, A. Gordon, J. A. Hardcastle, J. S. Henslow, J. Hildyard, A. Beresford Hope, J. S. Howson, W. G. Humphry, R. W. Huntly, L. Jenyns, C. J. Johnstone, B. D. Koe, A. F. & C. Merivale, J. S. Money, J. A. Power, C. G. Prowett, W. Selwyn, C. L. Smith, G. I. P. Smith, J. J. Smith, H. J. Stokes, T. F. Stooks, H. H. Swinny, G. Venables, T. A. Walmisley, T. Whytehead, T. Wright, H. D., & I. P.

1993*. ———— A set of 68 plates from the Portfolio, marked (*) in the above list, printed on India paper, some foxed. 21*s.*

1994. Camb. Town Magazine, being a collection of History, Politics, & Polite Literature. Camb. [FF.] H. Edwards. 1840. 8°.

No. 1, pp. 24 (wanting pp. 9—16), with printed cover, contents on the back. No. 2, contents 1 f., pp. 25—56, with engraved cover, the design being the Town Arms, "Coulden Sc. Cambridge." 2 illustrations from drawings by T. Pinney, Cambridge, lithographed by Metcalfe & Palmer. At end, advertisements, pp. 4, containing those of H. Edwards, Bookseller, S. Wilson, Printer, Mr. Pinney, Portrait &c. Painter, & others: also a list of books published by Wm. Smith, 113 Fleet St., pp. 4. 2*s.*

1995. Camb. University Magazine. Camb. [HH.] 1840–43. 8°.

Vol. I. 1840, ff. 2+pp. 508, & facsimile of Chatterton's handwriting. Vol. II. 1843, ff. 2+pp. 668, & facsimile of Keats' handwriting. Vol. III. No. 1 March (?) 1843, pp. 116 with title & contents for Vol. II. 15*s.*

Originally published in 13 nos. from March 1839 to Lent Term 1843, of which No. I had the title, *The Symposium, or Dinner Table*, and Nos. II to V, *The Symposium, or Cambridge University Magazine*, after which the title appeared as above.

Among the contributors were George Brimley (Living Dramatists of England; Poetry, its nature and effect; &c.); C. B. Wilcox (Poets of England who have died young; &c.); W. M. W. Call (Poland; the Sonnet writers of England; &c.). Wilcox was the first editor, succeeded by Call.

1995*. Cambridgeshire Visitation. By Henry St. George, 1619. From MSS. Phillipps, No. 63. Edited by Sir T. P[hillipps] Bart. Typis Medio-Montanis, impressit C. Gilmour. 1840. F°.

ff. 2+pp. 34+f. 1. Boards. £6. 6*s.*

This was Sir Thomas Phillipps' own copy and contains numerous corrections in his handwriting. The last leaf contains a list of the arms figured in the original.

1996. Church & the Chapters. A Letter to the Representatives of the Univ. of Camb. Lond. 1840. 8°.

pp. 39. Signed "a Parochial Clergyman." 1*s.*

1997. Church Missionary Association for the Town, County, & Univ. of Camb. 22nd Report May 12, 1840. Camb. PP. 1840. 8°.

pp. 18. Also the 23rd to 30th reports, 1841—8, Camb. PP; 31st to 39th, 49th to 52nd, 1849—70, Camb. UU; 53rd, 54th, 56th, 59th, 60th, 1871—78, Camb. WW; 61st, 1879, Camb. Chron. Office. 62nd, 1880, Camb. WW. 30 reports, 6*s.*

1998. Funeral Sermon of Margaret, Countess of Richmond & Derby, mother to Henry VII, and foundress of Christ's & St. John's Colleges, preached by Bishop Fisher in 1509, with Baker's preface. Edited by J. Hymers. Camb. A. 1840. 8°.

pp. viii+275. 4*s.* 6*d.*

John Hymers, Ormsby Yorks. B. 1803, St. John's, Fellow & Tutor, B.A. 1826, D.D. 1841, R. Brandesburton, F.R.S., D. 1887.

1999. Fuller, Thos. History of the University of Cambridge, from the Conquest to 1634. Edited by the late M. Prickett, & Thos. Wright. With illustrative notes. Camb. A. 1840. 8°.

pp. xviii+335. With the map as issued with Fuller 1634, and Abp. Parker's Map 1574. 6*s.*

2000. ——— Another edition, with Waltham Abbey, & the Appeal of injured innocence. With notes by Jas. Nichols. Lond. 1840, 8°., ff. 2+pp. xxiv+688. 5 plates: 1, Plan of Camb. 1634; 2, Arms of Patrons; 3, Founders of Colleges; 4 & 5, views of Colleges. 7s. 6d.

2001. [Glover, T. A.] Fruits of Endowments, being a list of works of upwards of two thousand authors, who have from the Reformation to the present time enjoyed Prebendal or other non-cure endowments of the Church in England. Lond. 1840. Royal 8°.

pp. xii+ff. 145, not paged. Interleaved, cloth. 5s. 6d.
The names are printed in alphabetical order, and among them will be found many of those educated at Camb., with lists of their works.

2002. Halliwell, J. O. Early History of Freemasonry in England. Lond. 1840. [Camb. HH.] Crown 8°.

pp. 45. 1 plate (litho.). 3s.
Prof. Sedgwick's copy, with pencil marks.

2003. [Heywood, Jas.] Collection of Statutes for the Univ. & Colleges of Camb. including various early documents, and the Letters Patent for the Election of two M.P.s. Lond. 1840. 8°.

pp. xv+359. Coloured frontispiece of the admission of Senior Wrangler in the Senate House. At end are *The Statutes of Queen Elizabeth for the Univ.*, ff. 2+pp. 43, see ante No. 1965. 5s. 6d.
James Heywood, B. 1810, Trin., Senior Opt. 1833 but did not take B.A. till 1857 when tests were abolished, M.A. 1860, Inner Temple 1838, M.P. North Lancs. 1847—57, F.R.S.

2004. Jenkins, R. C. On the Rite of the Presanctified and the Apostolic Liturgy. Camb. [LL for] J. Thorpe, St. Mary's Street. [c. 1840.] Fcap. 8°.

ff. 2+pp. 39. Dedicated to Dean Peacock. 1s. 6d.
Robert Charles Jenkins, Trin., B.A. 1841, M.A. 1844, R. & V. Lyminge, of which church he wrote an account.

2005. King, R. J. Commentary upon Genesis I–III; with two discourses. 2nd Edit. Wisbech. 1840. 8°.

pp. xiv+f. 1+pp. 5 to 226. Cloth. 2s.

2006. Mackenzie, F. Observations on the Construction of the Roof of King's College Chapel, Camb. With illustrative plans, sections, & details, from actual measurement. Lond. 1840. Royal 4°.

pp. 20. 4 plates, engraved by Le Keux. 4s. 6d.
Frederick Mackenzie, B. c. 1788, D. 1854.

2007. Peacock, Geo. Observations on the plans for Cathedral Reform proposed in a bill now before Parliament & in a memorial addressed to Rt. Hon. Lord John Russell by a sub-committee of Chapters. Camb. A. 1840. 8°.

pp. 34. 2s.

2008. Poll on Election of High Steward of the Univ., Nov. 11, 12, 13, 1840. Candidates: Lord Lyndhurst (973), Lord Lyttelton (488). By H. Gunning. Camb. NN for E. Johnson. 1840. 8°.

pp. 52. 2s.

2009. Scott, Edw. (Accountant). Plain statement relative to the Camb. Election petition, in which a narrative of the facts connected with the transactions between Cannon and Long, are explained. Camb. LL; may be had at the bars of the Eagle & Red Lion, & of the author. 8°.

pp. 20. Dated Camb., May 30, 1840. 2s.

2010. Sherman, J. Historia Collegii Jesu Cantabrigiensis. Edidit et notis instruxit J. O. Halliwell. Lond. [HH, Camb.] 1840. 8°.

ff. 4+pp. 43. Including list of council of Camb. Ant. Soc. Cloth. 3s. 6d.
John Sherman, Jesus, Fellow, M.A. 1653, D.D. per L. R. 1665, D. 1666.

2011. Simeon, Chas. Memoranda. By Matthew Morris Preston. Lond. R. Watts. 1840. 12°.

pp. v+100. Cloth. 2s. 6d.
"The Rev. E. Mortlock with Prof. Scholefield's best Compliments."
Matthew Morris Preston, Trin., Fellow, B.A. 1804, M.A. 1807, V. Cheshunt.

2012. Trinity College Statutes.

1840. Earnest Appeal on the Revision of the S. By two of the Fellows. Lond. pp. 38.
1844. Statuta Coll. Trin. NN, pp. iv+84.
1861. Statutes. A, pp. iv+43. Containing authority for alterations Aug. 7 1869 & June 29 1871.
1872. Statutes shewing changes sanctioned by General Meeting, Dec. 13. ff. 46.
1878—80. Revision of S. Oct. 12, 1878, pp. 11; with *agenda & acta* at various meetings 1878 & 1880.
1878. Statutes made by the governing body, Nov. 9. pp. 55.
Draft statute for Physiology & Thirlwall Professorships. pp. 6.
1881. Proposed Statutes. F°. pp. 39.
Statutes made by Commissioners March 19, pp. 68. PPP, 1882.
1889. Regulations regarding library & rooms in college, 1889.
Together, 7s. 6d.
See also Nos. 1598, 2337, 2714.

2013. Whewell, W. Aphorisms concerning Ideas, Science, & the Language of Science. Lond. 1840. 8°.

f. 1+pp. 34. 2s. 6d.

2014. Why should we stand? A letter to a friend on the subject of a pamphlet lately put forth by the editor of the "Trumpet of Zion," & author of "Sovereign grace vindicated." Camb. HH. 1840. 8°.

pp. 16. Also "Dont you think so? or, the friend's reply to the letter." FF, 8°., pp. 10. Together, 2s. 6d.
Referring to the question of sitting or standing at St. Mary's, see also ante No. 1990.

2015. Allen, Jos. Charge to the Clergy of the Diocese of Ely, 1841. Lond. 1841. 8°.

pp. 32. 1s.

2016. Apology for the Universities; being an attempt to rescue them from the imputation of criminal neglect, which has been cast upon them in certain publications issuing from Cambridge. By Oxoniensis. Oxford. 1841. (Lond. pr.) 8°.

pp. 32. Jas. Hildyard's Sermons, among others, are referred to. This was Hildyard's copy, and contains notes by him, partially cut away. 1s. 6d.

2017. Bedford Level Corporation Lot Book; with the Orders as to the Tax & Arrear Rolls, &c. Corrected to Nov. 1840, by Sam. Wells, Register. Lond. 1841. 8°.

pp. 112. Map. Cloth. 3s. 6d.

2018. Camb. District Committee of the S. P. C. K. Report for 1840, with list of benefactors & subscribers. Camb. NN. 1841. 8°.

pp. 18. 1s.

2019. Collison, F. W. Vindication of the Anglican Reformers, in an examination of Prof. Scholefield's discourses. Camb. HH. 1841. 8°.

pp. 42. 1s. 6d.

2020. Conybeare, W. J. Remarks on a pamphlet entitled "Church discipline as bearing on certain statutes, by P. Freeman." Camb. HH. 1841. 8°.

pp. iv+24. 1s. 6d.
William John Conybeare, B. 1815, Trin., Fellow, B.A. 1837, M.A. 1840, first principal of Liverpool Collegiate Institution 1842—48, V. Axminster, joint author with Howson of *Life & Epistles of St. Paul.* D. 1857.

2021. Deck, I. System of Geological arrangement, intended as a catalogue to facilitate the classification of Rocks, & Geological specimens; to which is added Directions for collecting Fossils &c. Ipswich. R. Deck. 1841. 12°.

pp. vii + 32. 1s.
Isaiah Deck, a chemist in Camb., B. 1792, F.G.S., Associate of British Association, Member of Royal Agricultural Society, D. 1853.

2022. Few more Words to Freshmen by the Rev. T. T. Camb. for the author. 1841. 8°.

pp. 7. This is in verse, in mock imitation of Thorp's pamphlets (see post Nos. 2036, 2037). 1s.

2023. Freeman, Philip. Church Principles as bearing upon certain Statutes of the Univ. of Camb. Camb. [HH.] 1841. 8°.

pp. 39. 1s. 6d.

2024. Graham, John. Sermon in Great St Mary's, March 16, 1841, the day of laying the foundation-stone of Victoria Asylum. Camb. NN. 1841. 8°.

f. 1 + pp. 15. 1s.

2025. Granta: a Fragment, by a Freshman; edited by the Rev. J. Snodgrass, M.A. Trinity Coll. Lond. 1841. 8°.

pp. 16. 1s. 6d.

2026. Granta: (Second Series), pointing out a few of the chief merits of that delightful little work. Camb. 1841. 8°.

pp. 16. Written in opposition to No. 2025. 1s. 6d.

2027. Halliwell, J. O. Manuscript Rarities of the Univ. of Camb. Camb. HH. 1841. 8°.

pp. iv + 176. 7s. 6d.

2028. Hey, John. Lectures in Divinity delivered in the Univ. of Camb. 3rd Edit. 2 vols. Camb. NN. 1841. 8°.

Vol. I. pp. viii + 704. Vol. II. f. 1 + pp. 743, including index and *Heads of Lectures in Divinity* 5th Edit. 7s. 6d.

2029. Hopkins, W. Remarks on certain proposed regulations respecting the studies of the Univ., & the period of conferring the degree of B.A. Camb. HH. 1841. 8°.

f. 1+pp. 24. 1*s.* 6*d.*

William Hopkins, Kingston Derbys, B. 1793, after being engaged in farming near Bury St Edmund's entered Pet. 1822, B.A. 1827, M.A. 1830, Esquire Bedell 1827, the principal mathematical "coach" at Camb. upwards of 30 years, F.R.S., President of the Geol. Soc. 1851—53, Pres. Brit. Assoc. Hull 1853, D. 1866.

2030. KENNEDY, GEORGE JOHN. REMARKS ON MR MITCHELL'S edition of the comedies of Aristophanes. Camb. HH. 1841. 8°.

pp. 34. 2*s.* 6*d.*

Here Kennedy exults o'er Mitchell's scars
While line 'gainst line, accent on accent jars. Granta.

George John Kennedy, St. John's, Fellow, B.A. 1834, M.A. 1837.

2030*. LE KEUX. THE UNIVERSITIES. LE KEUX'S MEMORIALS of Cambridge: a series of views of the Colleges, Halls, & Public Buildings, engraved by J. Le Keux; with Historical and Descriptive Accounts by Thomas Wright and Rev. H. Longueville Jones. In two volumes. Lond. Tilt and Bogue. 1841—2. 8°.

Vol. I., pp. viii+304; Vol. II., pp. viii+288; each college paged separately. With 76 woodcuts in the text and the 76 plates by J. A. Bell & F. Mackenzie, engraved on steel by Le Keux, marked (*) in the list below. Half morocco. 25*s.*

The numbers of this work were originally issued between Jan. 1838 and October 1842.

(*b*) ——— Another copy, Large Paper, 4to., 2 vols., half morocco, gilt leaves. £3. 3*s.*

(*c*) ——— A third copy, Large Paper, Imperial 8vo., David Bogue, 1845, in the original cloth, gilt top. £2. 2*s.*

John Le Keux, Lond. B. 1783, apprenticed to Jas. Basire the first, engraved for works by Britton, Pugin, J. P. Neale, &c. D. 1846.

(*d*) COOPER. MEMORIALS OF CAMBRIDGE. BY C. H. COOPER. 3 vols. Cambridge, W. 1860—66. 8°.

Vol. I., pp. xx+403; Vol. II., pp. xvi+393; Vol. III., pp. xv+383. With 90 woodcuts in the text, 31 photographs by Frith, 76 steel plates by Le Keux, 63 copper engravings by Storer, 2 etchings by Ince, & 13 lithographs. The Storer engravings appeared between the years 1825—34 (see ante No. 1713); the Ince etchings were issued in the *Camb. Portfolio* (see ante No. 1995).

Mr. Cooper says in his preface, "The work has in fact been so extensively altered that it may be considered as entirely re-written"; and it was increased from 592 pp. to 1179 pp.

Plates:

Vol. I.

PHOTOGRAPHS.

‡S. Peter's College.
Clare College, from the grounds of King's.
‡Pembroke College, from the Master's Garden.
King's College, part of the Chapel and Screen.
‡King's College Chapel, the West End.
‡Corpus Christi College, the Old Court.
‡S. Catharine's College, the front from Queens' Lane.
‡Caius College, the New Hall.
‡Trinity Hall, the New Building.
‡Queens' College and Small Bridge, from the River.
‡Interior of Jesus College Chapel.

STEEL & COPPER ENGRAVINGS.

*†S. Peter's College, shewing the Chapel.
*†Gisborne Court, S. Peter's College.
†Interior of the Chapel, S. Peter's College.
†Gisborne Court, S. Peter's College, from the Grove.
*†Clare College, from the Gardens.
*†Clare College Quadrangle.
†Interior of Chapel, Clare College.
†Clare College and Bridge, from the Fellows' Garden.
*†Pembroke College, from the Street.
*†Interior of the Hall—Pembroke College.
†Pembroke College, First Court.
†Interior of Chapel, Pembroke College.
*†The Gate of Honour, Caius College.
*†Caius College, from the Fellows' Garden.
*†Caius College, from the Street.
*†Interior of the Chapel, Caius College.
Gate of Honour and Senate House, Caius College.
*†Entrance to Second Court of Trinity Hall.
*†Trinity Hall, from the Garden.
†Trinity Hall, Front Court.
Trinity Hall, Back Court.
*†Corpus Christi College, from the Street.
*†Quadrangle of Corpus Christi College.
†Interior of Chapel, Corpus Christi College.
*†Front of King's College, from Trumpington Street.
*†King's College, from Clare Hall Piece.
*†Interior of the Hall, King's College.
*†Exterior of King's College Chapel.
*†The Library of King's College.
†Bridge, King's College.
†Old Court, King's College, first view.
†Old Court, King's College, second view.
*†Interior of King's College Chapel.
Hall, King's College, extended view.
†The Provost's Lodge, King's College.
Side view of King's College Chapel.
†King's College, New Quadrangle.
†King's College, the Fellows' Buildings and Provost's Lodge.
*†Queens' College.
*†The Hall, Queens' College.
*†Queens' College, the Second Court.
†Queens' College, Walnut-tree Court.
*†Queens' College, the entrance Gateway, as taken in 1837.
†Queens' College. The Buildings, Walnut-tree Court, and view of King's.
*†S. Catharine's College, Front Court.
†Interior of Chapel, S. Catharine's College.
*†Jesus College, from the Meadows.
†The First Court, Jesus College.
†Jesus College, from the Gardens.
*†Jesus College, the Entrance Gateway.
†Jesus College Chapel, 1830.
*†The New Public Library, as it will appear when completed.
*†The University or Pitt Press.

ETCHINGS (8vo. issue).

†Interior of the Library, Trinity Hall.
†Mantlepiece in the Combination Room, Trinity Hall.

The following Etchings appeared in the 4to. issue only:—

†Trinity Hall, Exterior of Library.
†Trinity Hall, Interior of Chapel.
Trinity Hall, Interior of Hall.
Trinity Hall, Garden.

Vol. II.

PHOTOGRAPHS.

Interior of Library, Trinity College.
‡Christ College Gardens.
S. John's College, Street view.
‡S. John's College, view from Fisher's Lane.
‡Magdalen College, part of the Hall and Chapel.
Trinity College, the Master's Lodge and Great Court.
Trinity College, view of Library and New Buildings from the Walks.
Trinity College, Neville's Court.
Emmanuel College.
‡Trinity College, view from the Bridge.

STEEL & COPPER ENGRAVINGS.

*†Christ's College.
†The First Court, Christ's College.
*†The Second Court, Christ's College.
Tree Court, Christ's College.
*†Entrance Gateway, S. John's College, 1850.
*†New Buildings of S. John's, from the Garden.
†New Buildings, S. John's College, N.W. view.
†Cloisters, S. John's College.
*†The Second Court, S. John's College, East side.
†Second Court, S. John's College, West side.
New Buildings, S. John's College, Grand Entrance.
*†The New Bridge, S. John's College.
†S. John's College, from the Grounds.
*†Part of the New Buildings, S. John's College, within the Cloisters.
Library, Trinity College, view from S. John's.
*†The Chapel, S. John's College.
†S. John's College, from the Old Bridge.
New Buildings, S. John's College, extended view within the Cloisters.
†Magdalen College, from the Street.
†Magdalen College, from the Close.
*†The Chapel, Magdalen College.
*†The Pepysian Library, Magdalen College.
*†Trinity College, view from S. John's Old Bridge.
*†Trinity College, the Second Court, shewing the Hall.
†Cloisters and Library, Trinity College.
Hall, Trinity College, extended view.
*†The Great Court, Trinity College, shewing the Chapel.
†King's Court, Trinity College, from the Walk.
*†New Court, Trinity College.
*†Trinity College, view from the S.E. angle of the Cloisters.
*†Interior of the Hall, Trinity College.
*†The Library, Trinity College.
Neville's Court, Trinity College, extended view.
†King's Court, Trinity College.
†Library, Trinity College.
†Great Court, Trinity College, shewing the Hall, &c.
*†Trinity College, Entrance Gateway.
*†Trinity College Chapel, view of Organ.
*†Statue of Sir Isaac Newton in the Ante-Chapel, Trinity College.
Chapel, Trinity College, view of Altar-Piece.
*†Emmanuel College, from the Street, left-hand view.
Emmanuel College, from the Street, right-hand view.
†New Buildings, Emmanuel College.
*†Emmanuel College, shewing the Chapel, &c.
View of Clare College and Bridge.
†View from Clare Hall Pieces.

ETCHINGS, &c. (8vo. issue).

Entrance Gateway, S. John's.
The Fountains, Trinity College.
Newton's Statue in the Chapel, Trinity College.
†Byron's Statue in the Library, Trinity College.
†Founder's Cup, Emmanuel College.

The following Etching appeared in the 4to. issue only :—
†Cloister Gateway, S. John's.

Vol. III.

PHOTOGRAPHS.

‡Garret Hostel Bridge, view from Clare College.
‡Sidney Sussex College, First Court.
‡Downing College, the Master's Lodge.
‡The Senate House.
‡King's Parade.
The Fitzwilliam Museum.
‡Interior of New Assembly Room, Guildhall.
S. Botolph's Church.
‡Great S. Mary's Church, from the Market Hill.
S. Michael's Church, Street view.

STEEL & COPPER ENGRAVINGS.

*†Plan of the University and Town of Cambridge.
†Sidney Sussex College.
*†Sidney Sussex College, upright view.
*†Sidney Sussex College, from the Master's Garden.
†The Hall, Sidney Sussex College.
†Sidney Sussex College, Old Front, in Cromwell's Time.
Sidney Sussex College, the Master's Lodge.
*†Downing College, as it will appear when completed.
†Hall, Downing College.
†The Senate House.
The Pitt Press.
*†The Fitzwilliam Museum.
†The Observatory.
*†Entrance to the Old Botanic Garden.
*†The Castle.
*†View of Cambridge from Castle Hill.
*†View of Cambridge from the Ely Road.
*†The Market Place, shewing the Town Hall and Hobson's Conduit.
†Addenbrooke's Hospital.
*†View shewing All Saints Church.
*†Great S. Andrew's Church (the Old Church).
*†Barnwell Church, interior of East End.
*†S. Benedict's Church, interior.
*†S. Botolph's Church.
*†Interior of S. Botolph's Church.
*†S. Clement's Church.
*†Great S. Mary's Church, exterior.
†Great S. Mary's Church, shewing the Organ.
*†Great S. Mary's Church, shewing the Throne.
*†Little S. Mary's Church.
*†S. Michael's Church, exterior.
*†Interior of S. Peter's Church.
*†Interior of S. Sepulchre's Church.
†Interior of S. Sepulchre's Church, extended view.
*†Trinity Church.
†Trinity Church, interior (in the Rev. C. Simeon's time).
†Trinity Church, exterior (in the Rev. C. Simeon's time).
Fellows' Garden, Caius College, extended view.
Christ's College (in Milton's Time).
*†Entrance Gate to Clare College.

ETCHINGS, &c.

†Flaxman's Design for Downing College Seal.
†Front Elevation of the New Lecture Rooms and Museums, in the Old Botanic Garden.
†Elevation of Addenbrooke's Hospital, (1866).
†Great S. Andrew's Church (the New Church).
†Old Houses, Petty Cury.
†S. Paul's Church, exterior.
†Font and Cover, S. Edward's Church.
†Old Houses, Trinity Street.

(*e*) ——— Another copy, Large Paper, 4to., with 3 additional plates by Ince. 3 vols., half morocco, gilt leaves, £5. 5s.

(*f*) COOPER. MEMORIALS OF CAMBRIDGE GREATLY ENLARGED FROM the work of J. Le Keux by Chas. Henry Cooper, with steel & copper plates by Le Keux & Storer and etchings on copper by Robert Farren. Camb. [W for] Macmillan & Co. N. D. 3 vols. 8°.

With 154 plates. Cloth. £3. 3s.

This was a re-issue in 1880 of (*d*) ante, the letterpress being quite unaltered. Instead of the photographs, 20 new etchings by Robert Farren, marked (‡), were introduced, and the 76 steel plates by Le Keux, and such of the other plates as are marked (†) were included.

(*g*) ——— Another copy. Large Paper, 3 vols. 4°. Cloth. £6. 6s.

2031. Peacock, Geo. Observations on the Statutes of the Univ. of Camb. Lond. 1841. 8°.

pp. viii + 170 + f. 1 + pp. xci. Cloth. 3s. 6d.

2032. ———— Another copy with autograph & marks of Prof. Sedgwick. 4s. 6d.

2033. Perry, Chas. Clerical Education, considered with an especial reference to the Universities; in a letter to the Bishop of Lichfield, [Jas. Bowsted]. Lond. 1841. 8°.

pp. 30. 1s.

Charles Perry, B. c. 1807, Trin., Fellow & Tutor, B.A. 1828, D.D. per L. R. 1847, first V. St Paul's Camb., first Bp. of Melbourne 1847—78, D. 1891 aged 84.

2034. Remarks on Clerical Education: addressed to the Rev. Chas. Perry & Rev. James Hildyard. By Rusticus. Lond. [1841.] 8°.

pp. iv + 18. 1s.

2035. Short Enquiry into the tendency of Chapel. [Camb. FF, c. 1841.] 8°.

pp. 8. 1s.

2036. [Thorp, T.] A few words to Freshmen. Camb. A. 1841. 8°.

pp. 8. 1s.

2037. [————] A few words to Freshmen. No. II. Camb. A. 1841. 8°.

pp. 8. 1s.

2038. Use & value of the Ancient Fathers, considered as auxiliary to the proof of the truth of the Christian Religion, and in elucidation of its doctrine. Camb. 1841. 8°.

pp. 77. 2s.

2039. Whewell, Wm. Two Introductory Lectures to two courses of lectures on Moral Philosophy in 1839 & 1841. Camb. NN. 1841. 8°.

pp. iv + 52. 2s. 6d.

2040. Articles to be kept & observed by the Victoria Amicable Society, at Sutton, Isle of Ely. Instituted July 3, 1827. Ely. T. A. Hills. 1842. 8°.

pp. 10 + f. 1. 1s.

2041. BENTLEY, R. CORRESPONDENCE. 2 VOLS. LOND. 1842. 8°.

Vol. I. pp. xxxii+432. Vol. II. pp. viii+433 to 838. Edited by Christopher Wordsworth (Bp. of Lincoln). Only 250 copies printed. 21s.

2042. BIRTH OF THE PRINCE OF WALES. A POEM. CAMB. 1842. 8°.

pp. 12+f. 1. 1s.

2043. CALL, W. M. W. LYRA HELLENICA. [HH.] 1842. Fcap. 8°.

pp. viii+168. Boards. 2s. 6d.
Wathen Mark Wilks Call, B. 1817, St. John's, B.A. 1843, M.A. 1846, curate until 1856, afterwards Positivist, D. 1890.

2044. CAMB. INSTALLATION. PROGRAMME OF THE GRAND MUSICAL Performances. SS. 1842. F°.

pp. 4. 1s.

2045. COOPER, C. H. ANNALS OF CAMBRIDGE. CAMB. 1842—52. Vols. I—III. SS. Vol. IV. HH. 8°.

Vol. I. f. 1+pp. xxix+452. Vol. II. 1843, f. 1+pp. xxiii+619. Vol. III. 1845, f. 1+pp. xxvii+644. Vol. IV. 1852, f. 1+pp. xxix+712. Boards, with Part 34 (Vol. V. pt. 1, pp. 1—128, all published). 45s.

2046. ———— Another copy, half calf, bound into 8 vols., and interleaved. £3. 3s.

2047. Additions to Cooper's Annals, marked Vol. V., sheets Q—Ff, pp. 225—448. £10. 10s.
These sheets were never published. They were discovered in a grocer's shop, where they were being used as waste paper, when only three copies could be made up. Of these one is in the Univ. Libr., and one in the Camb. Free Library, so that the present is the only copy that can ever be offered for sale.

2048. HALLIWELL, J. O. THE JOKES OF THE CAMBRIDGE COFFEE-Houses in the 17th Century. Camb. [HH.] 1842. 24°.

ff. 2+pp. 70. 3s. 6d.

2049. HUBER'S ENGLISH UNIVERSITIES. ABRIDGED TRANSLATION, edited by F. W. Newman. 2 vols. 8°.

Early sheets, presented by Jas. Heywood to T. Stevenson [the Camb. bookseller] Sept. 6, 1842. Vol. I. pp. 444. Vol. II. pp. 528 (wants titles, appendices &c.). See also post No. 2063. 6s.

2050. MILNER, ISAAC. LIFE, COMPRISING A PORTION OF HIS CORRESpondence & other writings hitherto unpublished. By his niece, Mary Milner. Lond. 1842. 8°.

pp. xx+722. Portrait of Milner from picture by Opie in Queens' Coll. 4s. 6d.

2051. Senate House Examination Papers for Candidates for ordinary Degree, 1841—2. Camb. GG. 1842. 12°.

f. 1+pp. 53. 1*s.*

2052. Treatise on the Art of Rowing, as practised at Cambridge. By a Boating Man. Camb. GG. 1842. 8°.

pp. 36. 1*s.* 6*d.*

2053. W[hewell,] W. The Knight of Toggenberg. Translated from the German of Schiller. Printed for sale at the Shelford Bazaar. 1842. 4°.

Printed on one side only, ff. 9. 5*s.* 6*d.*

2054. Whytehead, T. Ode performed in the Senate House, July 5, 1842, at the First Commencement after the Installation, before Hugh, Duke of Northumberland, Chancellor of the Univ. Camb. A. 1842. 4°.

f. 1+pp. 8. This was set to music by Walmisley. The list of contents gives the names of the soloists. 2*s.*

Thomas Whytehead, St. John's, Fellow, B.A. 1837, M.A. 1840, Chaplain to the Bp. of New Zealand (Selwyn), D. Bay of Islands 1843.

2055. [Allen,] Jos. Sermon at the Consecration of St. Andrew-the-Great, Oct. 19, 1843. Lond. 1843. 8°.

pp. 12. 1*s.*

2056. Cambridge Problems, proposed to Candidates for Mathematical Honours. 1842—3. Camb. GG. 1843. 8°.

pp. 56. 2*s.*

2057. ———— The same for 1843 only. pp. 30. 1*s.*

2058. Camb. Univ. Register and Almanac for 1843. By Wm. Atkinson Warwick. To be published annually. Camb. SS: sold by G. Barraclough, B. Bridges,...J. Johnson...1843. 12°.

pp. xii+14+180. Portrait of Whewell. At the beginning is a catalogue of works for sale by J. Hatt, pp. 8; and at the end the *University Register Advertiser*, pp. 34, containing advertisements of W. P. Grant, T. Stevenson, Warwick & Co., B. Bridges, Cooper's *Annals of Camb.*, &c. Cloth, with the Univ. Arms on front in gilt. 2*s.* 6*d.*

Also bound with the issue for 1844 2nd Edit. (pp. xxiv+293), 4*s.* 6*d.*

2059. Fardell, Hen. Isle of Ely Houses of Correction, addressed to the Duke of Bedford. Ely. T. A. Hills. 1843. 8°.

pp. 30. 1*s.*

2060. Green, Chas. Letter to C. N. Wodehouse, Canon of Norwich; occasioned by his "Subscription the disgrace of the English Church." Lond. 1843. [Yarmouth, C. Sloman.] 8°.

pp. 36. 1s.
Charles Green, Jesus, Fellow, B.A. 1821, M.A. 1824, R. Burgh Castle.

2061. Heywood, Jas. Illustrations of the principal Universities. [1843.] 8°.

Title & contents ff. 2. 44 plates. Cloth. 7s. 6d.
Plates: From Huber's *English Universities* (see post No. 2063), Nos. 5—10, 12, 13, 16, 18, 19, 24, 26, 29, 31, 32, 35—37, and the following :—

38. Bodleian Library.
39. Camb. Univ. Library.
40. Oxford Univ. Amusements.
41. Brasenose Chapel, afternoon service.
42. Father of a Coll. presenting supplicat for degree, Camb.
43. V. C. conferring B.D., Oxford.
44. Robert Egglesfield.
45. Margaret of Anjou.
46. Elizabeth Woodville.
47. Corpus Chr. Coll. Oxford.
48. Richard Fox.
49. Merton Coll. Oxford.
50. Tom Tower, Ch. Ch. Oxford.
51. Edward VI.
52. Sir John Cheke.
53. Queen Mary.
54. Wm. Cecil, Lord Burleigh.
55. John Whitgift.
56. Sir Thos. Smyth.
57. Charles I.
58. Richard Cromwell.
59. John Locke.
60. Edward Copleston.
61. Oxford Convocation House.
62. Chancellor conferring degree, London.

Of these Nos. 38, 39, 40, 42 are coloured.

2062. ——— Another copy with 54 plates. Cloth. 10s. 6d.
Plates: From Huber, all except Nos. 9, 14, 22, 23, 31, 32, & 34; also those numbered 38 to 61 above (except Nos. 53 & 58), and the following :—
63. Students playing Cricket, Camb. 64. Billiards at Chesterton, Camb.
Of these Nos. 1, 3, 16, 30, 38, 39, 40, 42 are coloured.

2063. Huber, V. A. The English Universities: an abridged translation from the German, edited by F. W. Newman. Lond. 1843. [Manchester, Simms & Co.] 8°.

2 vols. (Vol. 2 in 2 parts). Vol. I. pp. lxiii + ff. 2 + pp. 450. 10 plates. Vol. II., pt. 1, pp. xvi + 419. 13 plates. Pt. 2, pp. viii + 421 to 740. 14 plates. Cloth. See also No. 2049 ante. 28s.

Illustrations:

Vol. I.

1. Presentation of Senior Wrangler, 1842.
2. John Wycliff.
3. Exercise at Oxford for B.D.
4. Dervorguilla, Lady Balliol.
5. William of Wykeham, Bp. of Winchester.
6. Erasmus.
7. Cardinal Wolsey.
8. Sir Thos. Bodley.
9. Robert Dudley, Earl of Leicester.
10. Matt. Parker, Abp. of Canterbury.

Vol. II., part I.

11. Christ Church dining hall, Oxford.
12. William Laud, Abp. of Canterbury.
13. Proctors walking, on presentation of supplicat for degree, Oxford.
14. Oxford from the neighbourhood.

15. George Canning.
16. Act for B.C.L., Cambridge.
17. Sir Isaac Newton.
18. Vice-chancellor conferring B.A., Oxford.
19. Oxford Students driving tandem.
20. Chapel, Sunday evening, Trin. Coll. Camb.
21. Admission of Senior Wrangler.
22. Camb. Geological Museum, 1842.
23. British Assoc. Meeting at Manchester, 1842.

Vol. II., part II.

24. Oliver Cromwell.
25. Oxford Proctor requesting student to put on his gown.
26. Cardinal Pole.
27. Plan of Camb., 1842.
28. Cyril Jackson, dean of Ch. Ch. Oxon.
29. Vice-chancellor conferring M.A., Oxford.
30. Examination for B.A., Oxford.
31. Annual Examination, Trin. Coll. Camb.
32. Examination of Students of Durham.
33. English Medical Schools &c. in connexion with the Univ. of London.
34. Exam. of Students of Univ. of Lond.
35. Plan of Oxford, 1842.
36. Edward Montague, Earl of Manchester.
37. Student signing name in matriculation book, Oxford.

2064. Mill, W. H. Praelectio Theologica in Schol. Cantab. habita Feb. 1843. Camb. NN. 1843. 4°.

pp. 40. 2s. 6d.

William Hodge Mill, B. 1791, Trin., Fellow, B.A. 1813, D.D. per L. R. 1829, Christian Advocate 1839, Hebrew Prof. 1848, first Principal of Bishop's College Calcutta, D. 1853.

2065. Moase, Chas. The Firebrand quenched; or an attempt to allay the rekindling persecutions of the Dissenters by the Church of England, as exemplified in the gross oppression recently attempted at Abingdon Pigotts, Cambs. Lond. 1843. Fcap. 8°.

pp. 22. 1s.

2066. ——— The Rights of the People defended against Ecclesiastical encroachment; or two letters [Sept. 1843] occasioned by another illegal refusal of the Vicar of Bassingbourn to bury the Dead. Lond. [1843.] 8°.

pp. 4. 1s.

2067. Potts, Anna H. Lines to her most gracious majesty the Queen, suggested by the reception of her majesty & H.R.H. Prince Albert, in the great court of Trin. Coll., Wednesday, Oct. 25, 1843. 4°.

Privately printed. One copy in gold, and another in blue ink. Each 1s. 6d.

2068. Swinny, H. H. Two Sermons on the Christian's Day of Rest, preached in St. Giles'. Camb. HH. 1843. 8°.

pp. 34. 1s.

Henry Hutchinson Swinny, Magd., Fellow, B.A. 1836, M.A. 1839, V. St. Giles'.

2069. WODEHOUSE, C. N. SUBSCRIPTION THE DISGRACE OF THE English Church. Lond. 1843. [Norwich, C. Musket.] 8°.

pp. 43. 1*s.*
Charles Nourse Wodehouse, Trin., B.A. 1814, M.A. 1817, Preb. of Norwich.

2070. BANFIELD, T. C. ILLUSTRATIONS TO A COURSE OF LECTURES on Political Economy. Delivered in the Univ. of Camb., Easter Term, 1844. Lond. 1844. 8°.

pp. 4+8. Printed in Germany.

(*b*) ———— FOUR LECTURES ON ORGANIZATION OF INDUSTRY: being part of a course in the Univ., Easter, 1844. Lond. 1845. 8°.

pp. viii+96. Also the 5th & 6th lectures, 2nd Edit. 1848, pp. xvi+97 to 166, with autograph letter from the author to Prof. Sedgwick. Together, 4*s.* 6*d.*

2071. BATTLE OF THE BENCH; OR WELLS IN COUNCIL. CANTO IV. By one of the unwashed. Camb. Printed by & for Joseph Wakefield Doughty; & sold by him only at 38, Eden Walk. 1844. 8°.

pp. 10+f. 1. 1*s.*
"With the author's comps." This refers among other things to the discommuning of two Camb. tradesmen, *Brown & Turner*, by Jas. Hildyard & Wm. Bates, proctors.

2072. CHURCH PASTORAL AID SOCIETY. CAMB. AUXILIARY. Report. 1844. 8°.

pp. 15+8. Also 1845, *pp.* 16+8. Together 1*s.*

2073. HILDYARD, JAS. THE UNIV. SYSTEM OF PRIVATE TUITION examined in an intellectual, moral, & pecuniary point of view. Lond. 1844. 8°.

pp. 27. List of books by same author at end. 1*s.*

2074. HOMER'S ILIAD. FAITHFULLY RENDERED IN HOMERIC VERSE from the original Greek. By Philhellen Etonensis. [Lancelot Shadwell, St. John's.] Lond. 1844—5. Roy. 8°.

Each book separate. Books 1 to 3, 1844; 4 & 5, 1845; 7 to 9, N. D. (Book 6 pp. 83 to 90, wanting.) The author's name is given on the covers of Books 3 to 9. 3*s.* 6*d.*

2075. OLLIVANT, ALF. INTRODUCTORY LECTURE TO THE COURSE delivered before the Univ., Lent, 1844. Camb. A. 8°.

pp. 42. Books by same author at end. 1*s.* 6*d.*
Alfred Ollivant, B. 1798, Trin., Fellow, B.A. 1821, D.D. 1836, Regius Prof. of Divinity 1843, Bp. of Llandaff 1849, one of the revisers of the Old Test., D. 1882.

2076. [Purchas, John.] School-Boy Reminiscences. A poem. By an undergraduate. Camb. HH. 1844. Fcap. 8°.

pp. viii + 160. 2*s.* 6*d.*
John Purchas, a native of Camb., Chr., B.A. 1844, M.A. 1847, minister of a church at Brighton, and author of *Directorium Anglicanum.*

2077. Senate-House Problems for 1844, with solutions by M. O'Brien & R. L. Ellis. Camb. A. 1844. 4°.

ff. 2 + pp. 48. 1 plate. 4*s.* 6*d.*

2078. Six Ballads, with Burdens, from MS. No. clxviii in Corpus Coll., Camb. Edited by Jas. Goodwin. Lond. Percy Society. 1844. Post 8°.

pp. xii + 15. 5*s.*
James Goodwin, Corpus, Fellow, B.A. 1828, B.D. 1838.

2079. Voluntary Theological Examination Papers, Oct. 1843. Camb. GG. 1844. 12°.

f. 1 + pp. 21. Also those for 1843—6, pp. 60; 1848, pp. 20; 1849, pp. 24; 1854, pp. 17; 1854—6, f. 1 + pp. 57; 1861, pp. viii. Together, 1*s.*

2080. Blake, H. I. C. The Cantab, or, a few adventures & misadventures in after life. Chichester. W. H. Mason. 1845. 12°.

pp. xii + 7 to 114. Cloth. 3*s.* 6*d.*
Henry John Crickett Blake, King's, Fellow, B.A. 1814, M.A. 1817.

2081. Blakesley, J. W. Where does the evil lie? Observations on the prevalence of Private Tuition in the Univ. Camb. HH. 1845. 8°.

pp. 53. 2*s.*

2082. British Association for the Advancement of Science. Camb. 1845. Works of Art & Preparations of Natural History exhibited at the Model-Room in the Perse School. Camb. HH. 1845. Fcap. 8°.

pp. 14. 1*s.*

2083. Browne, J. H. Address to the Churchwardens & Archdeaconry of Ely, on the Moral & Religious Obligation of the Payment of Church Rates. Lond. 1845. [W. Dearden, Nottingham.] 12°.

pp. 18. 1*s.*

2084. Camb. Female Refuge. Seventh annual report. Camb. NN. 1845. 8°.

pp. 32. 1s.

2085. Carus, Wm. Personal duties of the minister. Sermon at St. Michael's, Camb., July 24, 1845, at visitation of Archdn. of Ely. Camb. A. 1845. 8°.

pp. 28. 1s.
William Carus, B. c. 1804, Trin., Fellow, B.A. 1827, M.A. 1830, V. of Trinity Church Camb., Canon of Winchester, D. 1891 aged 87.

2086. College Tuition considered in a letter to a friend. By a Fellow. Camb. HH. 1845. 8°.

pp. 16. 1s.

2087. [Dodd, P. S.] Hints to Freshmen at the Univ. of Camb. 5th Edit. Lond. 1845. Fcap. 8°.

pp. 53. 2s.

2088. Graham, John. Sermon in Great St. Andrew's, Camb. in aid of the S. P. G. Camb. A. 1845. 8°.

pp. 15. 1s.

2089. Guide. Camb. Guide, including Historical & Architectural Notices of the Public Buildings, & a concise Account of the Customs & Ceremonies of the Univ....New edit. Engravings from drawings by Mackenzie & Rudge. Camb. [HH] for R. Newby. 1845. 12°.

pp. xiii + 273. 3s. 6d.
Illustrations: Plan 1844; Univ. Library, new wing; Fitzwilliam Museum; St. John's New Buildings; Pitt Press; & 8 other plates containing 4 views each as in No. 1752 ante.
For other Guides see ante No. 1955 and post No. 2498.

2090. Jullien de Paris, Marc-Antoine. À l'Angleterre savante et littéraire. Hommage d'un voyageur français, ami de l'humanité, aux grands hommes...qu'a produits l'Angleterre. [Lond. 1845.] 8°.

pp. 8. *Au Congrès Scientifique Anglais réuni à Cambridge.* 1s. 6d.
Marc-Antoine Jullien de Paris, B. 1775, D. 1848. See long article upon him in the Nouvelle Biographie Générale, XXVII. 225—231.

2090*. Maitland Essays. 1845—84.

1845. Nugée, Geo., Trin. Necessity for Christian Education to elevate the native Character in India. Lond. 1846, 8°., pp. viii+92.
1848. Fiske, Ern. Fred., Emm. Respective peculiarities in creeds of the Mahometan & the Hindu which stand in the way of conversion. [A] 1849, 8°., pp. xii+147.
1852. Robinson, C. K., Cath. Missions urged upon the State. [A] 1853, Fcap. 8°., pp. xvi+127.
1858. Maclear, G. F., Trin. The Christian Statesman & our Indian Empire. 2nd Edit. CCC, 1859, Crown 8°., ff. 4+pp. 171.
1861. Maclear, G. F. History of Christian Missions during the Middle Ages. [CCC], 1863, Crown 8°., pp. xxi+466.
1867. Smith, Wm. S., Trin. Obstacles to Missionary success among the Heathen. [CCC] 1868, Crown 8°., pp. x+160.
1870. Lobley, J. A., Trin. The Church & the churches in S. India: a review of Portuguese missions in the 16th cent. [CCC], 8°., ff. 4+pp. 138.
1882. Hill, J. S., Joh. The Indo-Chinese Opium Trade considered in relation to its history, morality, & expediency &c. With prefatory note by Lord Justice Fry. Oxford. 1884, Fcap. 8°., pp. viii+95.

Together, 18*s.*

2091. Modern Homilies: for the First Sunday in the Year. Lond. 1845. 12°.

pp. 87. Frontispiece, view of St. Peter's Church, Camb., as proposed to be erected. 1*s.* 6*d.*

2092. Oxford & Camb. Review, July, 1845, to June, 1847. 4 vols. Lond. 8°.

Vol. I. f. 1+pp. 670 including index. Vol. II. *Oxford & Camb. Review, & Univ. Magazine*, ff. 2+pp. 511+f. 1 (index). Vol. III. f. 1+pp. 682+f. 1. Vol. IV. f. 1+pp. 768+f. 1. Half roan. 18*s.*

This was announced as the "organ of the 'New Generation'...we speak for "the Church, and we do so as reverend and faithful sons; for such we hope ever "to remain. We speak for the Crown, as it becomes loyal and loving subjects; "and our regret is well known that we can but speak for it as it is, with shorn "power and dimmed lustre. And last of all we speak, and will speak, for the "People—the people, with whose sorrows we sympathize, whose wrongs it is our "earnest wish to see redressed, and for whose happiness is our warmest prayer." The articles are almost exclusively reviews of books, in a few cases signed with initials.

2093. Pearson, Edw. Brief Memoir of Life, Writings, & Correspondence. Printed for private distribution. [1845. Ipswich, Jas. Shalders.] 4°.

Printed on writing paper. pp. viii+152. 2 pencil drawings & 5 engravings inserted, with letter of Wm. Powell Hunt, the editor, to Mr J. H. Burn, 8 Great Newport Street. 9*s.*

2094. Poll on Election of Librarian of the Univ., Apr. 17, 1845. Candidates: Jos. Power (312), J. J. Smith (240). By Hen. Gunning. Camb. A. 1845. 8°.

pp. 24. For another election, see ante No. 1633. 1*s.*

2095. Smith, J. J. Considerations on the disposal of the new Botanical Garden ground. [Lond. pr.] Camb. 1845. 8°.

pp. 12. 1*s.*

2096. Whewell, Wm. Of a Liberal Education in general; & with particular reference to the leading studies of the Univ. of Camb. Lond. 1845. 8°.

pp. xviii + 248. Boards. 3*s.* 6*d.*

2097. Whytehead, Thos. College Life. Letters to an Undergraduate. Camb. RR. 1845. 12°.

pp. xv + 138. 2*s.* 6*d.*

2098. British Association. Report of the fifteenth meeting, at Camb., June, 1845. Lond. 1846. 8°.

pp. xliv + 342 + viii + 105 + 16. 6 plates. 4*s.* 6*d.*

2099. Challis, J. Special Report of proceedings in the Observatory relative to the new planet. Submitted by the Syndicate appointed to visit the Observatory. Dec. 12, 1846. 4°.

pp. 8. 1*s.* 6*d.*

2100. Classical Tripos List. March 20, 1846. A for T. Johnson, Senate-House Keeper. 8°.

1 f. 1*s.*

2101. Few Remarks on the present system of Degrees at King's Coll. Camb. Camb. [HH.] 1846. 8°.

pp. 16. 1*s.*

2102. Gower, Samuel. A Slight Reminiscence of Cambridge. 8°.

pp. 337 to 341 of *Hood's Magazine*, Oct. 1846. 1*s.* 6*d.*

2103. Graduati Cantabrigienses. 1760—1846. Cura J. Romilly. Cantab. [A.] 1846. 8°.

pp. viii + 438. 3*s.* 6*d.*
For other editions see ante No. 1647, and post No. 2269.

2104. Graham, J. Sermon at primary visitation of the Bishop of Ely in St. Michael's Camb., July 20, 1846. Camb. NN. 1846. 8°.

pp. 27. 1*s.*

2105. Henslow, J. S. Address to members of the Univ., on the expediency of improving, & on the funds required for remodelling & supporting, the Botanic Garden. Camb. HH. 1846. 8°.

pp. 20. Dated from Hitcham. 1*s.*

2106. Interpretation of the composition between the Univ. & King's Coll. By a member of the Senate. Camb. A. 1846. 8°.

pp. 17. 1*s.*

2107. P[otts] A[nna] H. On the Celebration of the 300th Anniversary of the Foundation of Trinity College, Dec. 22, 1846. Camb. 8°.

ff. 2. In verse. 1*s.*

2108. Roberts, Jos. Heaven physically & morally considered: or an inquiry into the nature, &c., of the Heavenly world. Camb. HH. 1846. 12°.

pp. viii+10+97. 1*s.*

2109. Smith, J. J. Numismata Coll. de Gonvile et Caius nuper Jacobi Burrough et Joannis Smith. The Donor's Catalogue. Camb. A. 1846. 4°.

pp. xiii+71. 4*s.* 6*d.*

2110. Supplement to the Cambridge Advertiser, University Herald, Yarmouth Advertiser, & Eastern Counties' Gazette, Nov. 4, 1846, to March 10, 1847. 8°.

pp. 128, forming the first 8 nos. of Vol. I., issued fortnightly. At foot of page it is called *Gen. Register & Miscel. Repos.* The imprint is, "Camb. pr. & publ. for the Proprietor by William Jeary Cannon (of Grantchester) at the office of the Camb. Advertiser...." The supplements were gratis. pp. 111 & 112 contain 3 illustrations. Morocco gilt, g. e. tooled. 6*s.*

2111. University Herald, and Ecclesiastical Register. Vol. I. Commencing 10th Oct. 1846. Terminating 29th Sept., 1847. Camb. Advertiser and University Herald Office, 21 Sidney St. 1847. Vol. II. Oct. 10, 1847, to Oct. 9, 1848. 8°.

Vol. I, ff. 2+pp. 406+ff. 3 (pp. v to x) Index. Vol. II, f. 1+pp. 366, including Index. 2 vols. Half calf. Prof. Selwyn's copy. 12*s.*

These are supplements to the *Camb. Advertiser*, issued gratis alternately with the *General Register* (see ante No. 2110). Although on the title of the 1st vol. Oct. 10 is given as the date of commencement, the 1st number appeared on Oct. 28, with No. 414 of the *Camb. Advertiser*, the *General Register* beginning the next week.

2111*. BURNEY ESSAYS. 1847—1884.

1847. Forbes, G. H., Downing. The Goodness of God. A, 1848, 8°. pp. xvi+91.
1848. Todhunter, I., Joh. The Doctrine of a Divine Providence inseparable from the belief in an absolutely perfect Creator. A, 1849, 8°. pp. viii+89.
1849. Carver, A. J., Trin. Divine attribute of Mercy from the Old Testament. A, 1851, 8°. pp. xv+92.
1850. Prescott, G. F., Trin. Unity of Design in the successive dispensations recorded in the Scriptures. A, 1851, 8°. pp. viii+39.
1851. Gorham, G. M., Trin. Eternal punishments not inconsistent with Divine Justice & Mercy. A, 1852, 8°. pp. viii+70. Separately 1*s.* 6*d.*
1855. Foxley, Jos., Joh. Faith in Natural & Revealed Religion necessary for the purification &c. of man. A, 8°. pp. 62.
1870. Wilkins, A. S., Joh. Phoenicia and Israel. A historical essay. Lond. 1871, Crown 8°. pp. xv+204.
1873. Romanes, G. J., Caius. Christian Prayer and general Laws. CCC, 1874, Crown 8°. pp. x+268.
1878. *2nd prize.* Bernard, H. M., Corp. Relation of Ritual to the essentials of Christian Religion. CCC, 1880, 8°. pp. vii+36.
1884. Parkes, F. W., Trin. Place & use of Human authority in controversies of the Faith. FFF, 1885, 8°. ff. 4+pp. 67.

Together, 15*s.*

2112. CRANWELL, EDW. INDEX TO ENGLISH BOOKS PRINTED BEFORE 1600, in the Library of Trin. Coll. Camb., with list of the Plays of Shakespeare printed before 1623 in the Capell collection. Camb. HH. 1847. 8°.

pp. iv+68. View of interior of the Library. Cloth. 4*s.*

2113. ENGLISH HEXAMETER TRANSLATIONS FROM SCHILLER, GÖTHE, Homer, Callinus & Meleager. Camb. A. 1847. Oblong 8°.

pp. viii+277. The translations are by J. F. W. H[erschel], W. W[hewell], (including *Herman & Dorothea*), J. C. H[are], E. C. H[awtrey], & J. G. L[ockhart]. Original boards with design in red, black, & gold. 15*s.*

2114. ESSINGTON, R. W. THE MIDDLE WAY; OR THE PROVINCE of Patristic Divinity determined. To which is added, the Samaritan, a sermon. Camb. [Lond. pr.] 1847. 8°.

pp. 38. Written on the author's resigning the Divinity Lectureship of King's Coll., and commenting on some of Prof. Blunt's opinions. 1*s.* 6*d.*
Robert William Essington, King's, Fellow, B.A. 1841, M.A. 1844, V. Shenstone.

2115. EXAMINATIONS FOR THE DEGREE OF B.A., CAMB., JAN. 1847. Camb. SS. 1847. Royal 8°.

pp. 31. The Exam. papers. 1*s.* 6*d.*

2116. [IRENEO, SILVIO.] PER L'INAUGURAZIONE DI S. A. R. IL Principe Alberto, all' officio di Cancelliere dell' Università di Cambridge, Canzone. Camb. HH. 1847. 8°.

pp. 14. The dedication is signed. 1*s.* 6*d.*

2117. Morgan, John H., & John T. Barber. Account of the Aurora Borealis seen near Camb., Oct. 24, 1847; together with those of Sept. 21, 1846, & March 19, 1847, seen at the Observatory. Camb. [Lond. pr. 1847.] Royal 8°.

ff. 2+pp. 20+3 (list of subscribers). 12 coloured engravings. 4*s.* 6*d.*

2118. Palmer, W. The Book of Life; being the substance of a sermon at Zion Chapel, Chatteris, May 16, 1847. Lond. 1847. 8°.

f. 1+pp. 37. 1*s.*

2119. Poll: containing the names of those who voted for H.R.H. Prince Albert (954), & of those who voted for the Earl of Powis (837), at the Election of a Chancellor, Feb. 25, 26, & 27, 1847. By H. Gunning. [Camb. A.] 1847. 8°.

ff. 2+pp. 56. 1*s.* 6*d.*
For other election of Chancellor see ante No. 1513.

2120. Registrum Regale: a list of I. Provosts of Eton, II. Provosts of King's, III. Fellows of Eton, IV. Alumni Etonenses, from 1441 to 1847. With illustrative & biographical notices. Eton. E. P. Williams. 1847. 8°.

ff. 4+pp. 55. 2*s.* 6*d.*

2121. Simeon, C. Memoirs of his Life, with a selection from his writings & correspondence. Edited by Wm. Carus. Camb. A. 1847. 8°.

pp. xxx+848. Portrait engraved by Wm. Finden, & facsimiles of handwriting. Cloth. 4*s.* 6*d.*
pp. 833—848 contain Recollections of Simeon by Daniel Wilson, Bishop of Calcutta.

2122. Smith, J. J. Letter to the V. C. on the late rejection by the Caput of a grace respecting an examination previous to residence. Camb. [HH.] 1847. 8°.

pp. 10. 1*s.* 6*d.*

2123. ———— Reply to "Some reasons against the expediency of instituting a public examination of students previous to their residence in the Univ." [Camb. HH. 1847.] 8°.

pp. 8. 1*s.*

2124. S[myttan,] G. H. Song of Praise for the 17th Oct., 1847, being the day appointed for thanks for abundant harvest. Camb. HH. 1847. 8°.

pp. 8. 1*s.*
George Hunt Smyttan, Corpus, B.A. 1848, M.A. 1859, R. Hawksworth Notts.

2125. Stephen, Sir George. The Jesuit at Cambridge. 2 vols. Lond. 1847. Post 8°.

Vol. I. pp. iv+348. Vol. II. f. 1+pp. 331. 7s. 6d.
Sir George Stephen, B. 1794, Gray's Inn, Q. C., D. Melbourne, Victoria 1879.

2126. Walpole, J. K. Recollections & historical notices of Cambridge; preceded by a brief outline of Schools & Univs., & the fortunes of Literature & Science, from the earliest ages. Sydney. 1847. Fcap. 8°.

pp. xvi+190. *Cloth.* 2s. 6d.

2127. Whewell, Wm. Verse Translations from the German, including Bürger's Lenore, Schiller's Song of the Bell, &c. Camb. A. 1847. 8°.

pp. vii+87. 2s. 6d.

2128. [Wordsworth, Wm.] Ode performed at the Senate-House, Camb., July 6, 1847, at the first commencement after the Installation of Prince Albert, Chancellor. ⊕ Camb. A. 1847. 4°.

pp. 8. 7s. 6d.

2129. ———— Ode performed . . . written by Wm. Wordsworth and set to Music by T. A. Walmisley. [HH. Camb.] 4°.

pp. 8. 7s. 6d.

2130. ———— Ode performed . . . written by Wm. Wordsworth, set to music by T. A. Walmisley. Lond. Chappell. F°.

ff. 3+pp. 4 (ode)+51 (music). 10s. 6d.

2131. Worthington, Dr John. Diary & Correspondence. From the Baker MSS. in the British Museum & the Camb. Univ. Library, &c. Edited by Jas. Crossley. [Vol. II. pt. 2 by R. C. Christie.] 2 vols. in 3. Chetham Society. 1847—55—86. 4°.

Vol. I. pp. viii+398. Vol. II. pt. 1, pp. 248; pt. 2, pp. xii+399. 30s.

2132. Act (11 & 12 Vict. c. civ) to amend the Acts for improving the Drainage & Navigation of the Middle Level of the Fens, &c. Lond. 1848. 8°.

pp. 85. 2s. 6d.

2134. Blunt, J. J. Remarks on Regulation (E), recommended by the syndicate, appointed Feb. 9, 1848. In a letter to Rev. A. Ollivant. Camb. [A]. 1848. 8°.

pp. 16. On attendance at the lectures of the Theological Professors. 1*s.*

2135. Cambridge Architectural Society.

(1) Freeman, Ph. Proportion in Gothic Architecture. Paper at a meeting of the C. A. S., March 3, 1848. Camb. 1848, 8°. pp. 35.
(2) C. A. S. Founded 1846. Laws, List of Members, & Catalogue. Camb. AAA, 1854, 8°. pp. 19.
(3) Clark, J. W. Annals of the Church of St. Mary the Less. Paper before the C. A. S., March 19, 1857. 8°. pp. 16.
(4) Williams, G. Ecclesiological Notes on Hildesheim. Paper before the C. A. S. 1858. 8°. pp. 11.
(5) C. A. S. Laws and Catalogue of Books. Camb. AAA, 1867. 8°. pp. 15.
Also Reports &c. on Stourbridge Chapel, 4°. pp. 3+4.
Together, 4*s.* 6*d.*

2136. Characters of Freshmen and other papers, reprinted from the Camb. Univ. Magazine. Camb. [HH.] 1848. 8°.

pp. 24. 1*s.* 6*d.*

2137. Crowfoot, J. R. Remarks on some questions of Economy & Finance affecting the Univ. of Camb. Camb. A. 1848. 8°.

pp. 18. 1*s.*
John Rustat Crowfoot, Beccles B. 1817, Eton & Caius, Fellow, B.A. 1839, B.D. 1849, V. Wangford cum Reydon 1860, D. 1875.

2138. Donaldson, J. W. Praelectio Philologica in scholis Cantab. habita 4 Id. Oct. 1848. Camb. NN. 1848. 8°.

pp. 26. 2*s.*
John William Donaldson, Lond. B. 1811, Trin., Fellow, B.A. 1834, D.D. 1849, Headmaster of Bury Grammar School 1841—55, tutor at Camb., D. 1861.

2139. [Fardell, Hen.] Observations on a Central Assize at Wisbech. Wisbech. John Leach. 1848. 8°.

pp. 22. 1*s.*

2140. Further Remarks on Statutes, & the present system of King's Coll. Camb. Camb. HH. 1848. 8°.

pp. 29. 1*s.* 6*d.*

2141. Henslow, J. S. Syllabus of Lectures on Botany suggesting matter for a pass examination at Camb. on this subject. Camb. [HH.] 1848. 8°.

ff. 2+pp. iii+29+f. 1. 1 folding table. 1*s.*

2142. Hewett, J. W. Brief history & description of the Conventual & Cathedral Church of Ely. Camb. HH. 1848. 8°.

pp. 24. Coloured ground plan. 1s.
John William Hewett, B. c. 1824, Trin., B.A. 1849, M.A. 1852, secretary of the Camb. Architectural Society, Senior Classical Master at North London College School 1874—8, D. 1886 aged 62.

2143. Liber Eliensis. Ad fidem codicum variorum. Vol. I. Lond. 1848. 8°.

pp. viii+299. *Edited for the Anglia Christiana Society by D. J. Stewart.* No more was published. 4s. 6d.
This contains the first two books, giving the history of Ely from 499 to 1106.

2144. Marsh, Wm. Remarks on the Univ. system of education as affected by the adoption of the late Syndicate report. Camb. PP. 1848. 8°.

pp. 7. MS. note by author. 1s.
William Marsh, Trin. Hall, Fellow & Tutor, B.A. 1838, M.A. 1841, V. Wethersfield Essex 1854, D. 1889.

2145. Merivale, C. A few words on Univ. taxation addressed to the Senate. Camb. HH. Privately printed. 8°.

pp. 12. Dated from St. John's, March 14, 1848. 1s.
Charles Merivale, B. 1808, St. John's, Fellow, B.A. 1830, D.D. 1871, R. Lawford Essex 1848—69, Dean of Ely 1869, D. 1893.

2146. Newton, Sir I. Thirteen Letters (1688—9) to John Covel. Norwich. 1848. 8°.

ff. 2+pp. 30. 1 Facsimile letter. Edited by Dawson Turner. 3s. 6d.

2147. Philpott, H. Remarks on the question of adopting the regulations recommended by the Syndicate appointed Feb. 9, 1848. [Camb. A.] 8°.

pp. 16. "St. Cath. Lodge, Oct. 18, 1848." 1s.

2148. Poll for Election of Public Orator, Oct. 26, 1848. Candidates: W. H. Bateson (458), Rowland Williams (396). By H. Gunning. Camb. HH. 1848. 8°.

pp. 16. 1s.
For other elections see ante No. 1913 & post No. 2533.

2149. ———— Another edition. Camb. [HH] 1848. 12°. pp. 14. 1s.

2150. Reports of the Old Schools of Cambridge.

1847—8, pp. 23, 1850—51, pp. 24+3, 1851—2, pp. 27, NN; 1858—9, pp. 24, A; National (Old) Schools 1874, pp. 32, A; Church of England Primary Schools, 1881, AAA, pp. 49, 1882, 1883, 1885—9, each pp. 48.
Together, 1s. 6d.

2151. Rules & Regulations of the Cambs. Church Schoolmasters' Examination. With an address at the first meeting by Harvey Goodwin, President. Camb. A. 1848. 12°.

pp. 16. 1*s.*

2152. [Shilleto, R.] Fragmentum incerti ex Ἠθικοφυσικολήροις. Idem Anglice reddidit Δίδυμος ὁ Βοσπόριος τὸ δὲ ἀρχαῖον Ἑτωναῖος. [1848.] 8°.

ff. 2. Referring to the new triposes (Moral & Natural Sciences). 1*s.* 6*d.*

Richard Shilleto, B. c. 1810, Trin., B.A. 1832, M.A. 1835, Pet., Fellow 1867, the eminent classical "coach" at Camb., D. 1876 aged 66.

2153. Swainson, C. A. & A. H. Wratislaw. Loci Communes. Common places, delivered in the Chapel of Christ's Coll. Camb. A. 1848. 12°.

pp. 135. 2*s.* 6*d.*

2154. Wratislaw, A. H. Further remarks on the Univ. system of education, as affected by the adoption of the late Syndicate report. Camb. [HH.] 1848. 8°.

pp. 16. 1*s.*

Albert Henry Wratislaw, B. c. 1822, Chr., Fellow & Tutor, B.A. 1844, M.A. 1847, Headmaster of Felstead 1849, & Bury 1857—79, V. Manorbier 1879—87, D. 1892 aged 70.

2155. Babington, Churchill. Macaulay's Character of the Clergy in the latter part of the 17th century, considered, with appendix on his character of the gentry, as given in his History of England. Camb. [HH.] 1849. 8°.

ff. 2+pp. 116. Presentation copy to J. C. Adams, with his bookplate. 4*s.* 6*d.*

2156. Chatteris Case. In the Exchequer of Pleas. Between Thos. Skeels Fryer, plaintiff, & Rev. M. A. Gathercole, defendant. The summing up of Sir Fred. Pollock in this cause, which was tried at Cambridge, March 16, 1849. 8°.

pp. 16. 1*s.*

2157. Crowfoot, J. R. Remarks with reference to building a Univ. Hostel; or a lodging-house for members of all colleges in the Univ. of Camb. For Private Circulation. YY. 1849. 8°.

pp. 7. 1*s.*

2158. Eyres, C. Observations on Univ. Reform. Camb. A. 1849. 8°.

pp. 28. 1*s.* 6*d.*

2159. [Fardell, Hen.] Wisbech Central Assize. Wisbech. John Leach. 1849. 8°.

pp. 32. 1*s.*

2160. Financial Statement of Committee for extension of Parish Burial Grounds in Camb., Dec. 1848. Camb. HH. 1849. 8°.

pp. 16, folding balance sheet, & plan of grounds. 1*s.* 6*d.*

2160*. Le Bas Essays. 1849—1884.

1849. Scott, C. B., Trin. The Greek Kingdoms of Bactria and its Vicinity. A, 8°. pp. viii + 50.
1858. Smith, Lumley, Trin. Hall. The Koran in India. A comparison of the religious policies of Akbar & Aurengzebe. CCC, 8°., ff. 4 + pp. 38.
1859. Fisher, E. H., Trin. Goth and Saracen. CCC, Crown 8°., ff. 2 + pp. 69 + f. 1.
1860. Patterson, A. J., Trin. Caste. Lond., 1861, Post 8°., pp. xii + 122.
1862. Hodgson, F. C. British Influence in India. CCC, 1863, Crown 8°., ff. 4 + pp. 98.
1863. Mozley, J. R. The Study of the Classics as an instrument of education. CCC, Crown 8°., pp. viii + 52.
1874. Garrett, S., Pet. Respective functions of Literature & Science in Education. CCC, Crown 8°., pp. 40.
1884. Davies, A. Ll., Trin. Usury in India. Lond. 1885, 8°., pp. 57.

Together, 9*s.*

2161. [Lewis, J. D.] Sketches of Cantabs. By John Smith, (of Smith Hall) Gent. Lond. 1849. 18°.

ff. 4 + pp. 222. For 2nd Edit. see post No. 2182. 4*s.* 6*d.*
John Delaware Lewis, B. 1828, Trin., B.A. 1850, M.A. 1853, M.P. for Devonport 1868—74, editor of Juvenal, D. 1884.

2162. Potts, Anna H. Sketches of Character; & other pieces in verse. Camb. A. 1849. Fcap. 8°.

pp. viii + 215. Cloth. 2*s.*

2163. Report of the Board of Mathematical Studies. For private circulation. [May 1849.] 4°.

pp. 8. Also the Report as published May 19, with some alterations, pp. 8. 1*s.*

2164. Rustat, Tobias. Memoirs, with notices of some eminent contemporaries. By Wm. Hewett, jun. Lond. 1849. 8°.

pp. vii + 97. Portrait from original by Sir Peter Lely, at Cambridge, and arms. 7*s.* 6*d.*
Tobias Rustat, Yeoman of the Robes to Charles II, and benefactor to the Univ. Libr., St. John's and Jesus Colleges, D. 1693.

2165. Smith, J. J. Catalogue of MSS. in the Library of Caius Coll. Camb. A. 1849. 8°.

pp. viii + 330. 6*s.* 6*d.*

2166. The Next Step, respectfully suggested to the Senate, by one of its members. Camb. GG. 1849. 8°.

pp. 55. Prof. Sedgwick's copy with marks. 1*s.* 6*d.*

2167. Walker, Neil, & Thos. Craddock. History of Wisbech & the Fens. Wisbech: Ric. Walker. 1849. Royal 8°.

pp. xii+564. 19 plates. Originally published in 14 numbers. Half calf. 15*s.*
Plates: The Nene Outfall; Map of Bedford Level &c.; The Brinks, Wisbech; Wisbech Seals; The Harbour; St. Peter's Church from the E.; Monument of Sir Thos. de Braunston, St. Peter's; The Vicarage; new Cemetery Chapel; remains of Crypt; North Brink; British School; new Crane and Wharf; old Market; Wisbech from the Horse-Shoe; North Brink looking W.; Wisbech in 1756; new general Cemetery & Chapel; interior of Upwell Church; and a few wood-cuts.

2168. [Webb, Wm.] The Argument of the Master of Clare [Webb] on an appeal of the Rev. W. F. L. Fischer against the judgment of the Master in having declared his Fellowship vacant. Camb. YY. 1849. 8°.

pp. 27+4. 1*s.*
William Webb, Clare, Fellow, B.A. 1797, D.D. 1816, Master of Clare 1815, D. 1856.

2169. Adams Essays. 1850—1883.

1850. Peirson, R., Joh. Theory of the long inequality of Uranus & Neptune, depending on the near commensurability of their mean motions. Camb. A, 1852, 4°., ff. 2+pp. 67. 1 plate.
1857. Maxwell, J. Clerk, Trin. Stability of the Motion of Saturn's Rings. CCC, 1859, 4°., pp. vii+71. 1 plate.
1865. Walker, Edw., Trin. Terrestrial and Cosmical Magnetism. Lond. 1866, 8°., ff. 2+pp. 336+vi. 10 plates.
1871. Todhunter, I. Researches in the Calculus of Variations. CCC, 8°., pp. viii+278.
1877. Routh, E. J., Pet. Stability of a given state of Motion. CCC, 8°., pp. xii+108.
1883. Thomson, J. J. Treatise on the Motion of Vortex Rings. PPP, 8°., pp. †xix+124.
Together, 55*s.*

2170. Amos, And. Introductory lecture on the Laws of England, in Downing Coll., Oct. 23, 1850. Camb. [HH.] 1850. 8°.

pp. 56. 2*s.*
Andrew Amos, India B. 1791, Eton & Trin., Fellow, B.A. 1813, M.A. 1816, Downing Prof. of Laws of England 1849, member of the Supreme Council of India, D. 1860.

2171. ——— On the expediency of admitting the testimony of parties to suits in the new County Courts & the Courts of Westminster Hall, &c. Camb. [HH.] 1850. 8°.

ff. 2+pp. 115. 2*s.*

2172. Blakesley, J. W. Praelectio in scholis Cantab. habita Feb. 14, 1850 . . . Cathedram Theologicam ambiens. Cantab. NN. 1850. 8°.

pp. 28. 2*s.*

2173. Borough of Camb. Report of Borough-Rate committee, 3 Oct. 1850. Camb. HH. 8°.

pp. 58. 1*s.* 6*d.*

2174. Bristed, C. A. American Hospitality & English Repudiation. Correspondence with the Hon. C. E. Law, M.P. for Camb. Univ. [Lond. 1850.] 4°.

pp. 7. 1*s.* 6*d.*
Charles Astor Bristed, New York B. 1820, grandson of J. J. Astor founder of the Astor Library, Trin., B.A. 1845, D. 1874. See post No. 2210 for *Five Years in an English University.*

2175. Burdakin, Jas. Remarks on two recent reports of a Syndicate of the Univ. appointed to confer with a Committee of the Town Council on the Borough Police Force, &c. Camb. HH. 1850. 8°.

pp. 77. 1*s.* 6*d.*
James Burdakin, Clare, Fellow, B.A. 1820, B.D. 1847.

2176. Collett, W. R. List of the Early Printed Books in the Library of Caius Coll. Camb. A. 1850. 8°.

pp. vii+84. At end is *An Index of English Books printed before* 1600, pp. iv+24. 1*s.*
William Reynolds Collett, Caius, Fellow & Librarian, B.A. 1845, M.A. 1848, R. Hethersett Norfolk 1856.

2177. Cross, T. Paul's Vision. An historical poem. Camb. HH. 1850. 8°.

pp. 52. 1*s.* 6*d.*

2178. Crowfoot, J. R. Academic Notes on the Holy Scriptures. First series. Camb. A. 1850. 8°.

pp. 40. 1*s.* 6*d.*

2179. Fisher, W. W. Letter to the members of the Camb. Horticultural Society, on the Fête given in the grounds of Downing Coll., on the occasion of H. M.'s visit to the Univ. in 1847. Camb. HH. 1850. 8°.

pp. 41. 1*s.* 6*d.*
William Webster Fisher, Westmoreland, B. 1798, Downing, Fellow, M.B. 1834, M.D. 1841, Downing Prof. of Medicine 1841, D. 1874.

2180. Goodwin, H. Plain thoughts concerning the meaning of holy Baptism. Sermon at St. Edward's, first Sunday after Easter, 1850. Camb. A. 1850. 8°.

pp. 24. 1*s.*
Harvey Goodwin, King's Lynn B. 1818, Caius, Fellow, B.A. 1840, D.D. 1859, P. C. St. Edward's Camb. 1848, Dean of Ely 1858, Bp. of Carlisle 1869, D. 1891.

2181. King's College. Ancient Laws of the 15th century, for King's Coll., Camb., & the Public School of Eton. Collected by Jas. Heywood & Thos. Wright. Lond. 1850. 8°.

pp. xliv+ff. 5+pp. 640. Frontispiece (interior of King's Chapel) & plate (design for tower). Cloth. 5*s.* 6*d.*

2182. [Lewis, J. D.] Sketches of Cantabs. By John Smith, (of Smith Hall) Gent. With two Illustrations by Hablot K. Browne. 2nd Edit. Lond. 1850. 16°.

ff. 2+pp. 224. 7*s.* 6*d.*
For 1st Edition see ante No. 2161.

2183. Murray, And. (Curator). Catalogue of the Hardy Plants in the Botanic Garden, Camb. Camb. A. 1850. 8°.

ff. 2+pp. 41. 1*s.*

2184. Paget, G. E. Notice of an unpublished MS. of Harvey. Camb. A. 1850. 8°.

pp. 20. 1*s.* 6*d.*
George Edward Paget, Great Yarmouth B. 1809, Caius, Fellow, B.A. 1831, M.D. 1838, Regius Prof. of Physic 1872, F.R.S. 1873, K.C.B. 1885, D. 1892.

2185. Report of the adjourned Debate in the House of Commons on the English Universities, July 18, 1850. 8°.

pp. 169 to 201 of the *British Review*, No. 27. 1*s.*

2186. Report of the Board of Mathematical Studies. June 3, 1850. 4°.

pp. 6. 1*s.*

2187. [Roget, John L.] Familiar Illustrations of the Language of Mathematics or a new Picture-alphabet for well-behaved undergraduates. Wherein a ray to illumine their path is transmitted through nine plates of a rare medium by means of the eccentrical pencil of W. A. G. Lond. 1850. Oblong F°.

Title & 9 plates. Corner of plate III cut away. 9*s.*
John Louis Roget, Trin., B.A. 1850, M.A. 1853, editor of his father's *Thesaurus of English Words & Phrases.*

2188. STATUTA COLLEGII REGINALIS APUD CANTAB. ANNO MDLIX A regiis commissariis reformata . . . accedunt etiam literae regiae Reginae Victoriae anno primo regni datae. Cantab. NN. 1850. 4°.

pp. vi+84. Many fine initial letters. Cloth. 7s. 6d.
See also post Nos. 2712, 2756, 2775, 2778.

2189. UNIVERSITY NOTICES. TEN VOLUMES OF VARIOUS NOTICES, reports, fly-sheets, examination lists &c. &c. extending from 1850 to 1872. 4°.

About 2000 items. These vols. are especially valuable as supplementing the *University Reporter* which began in 1870, before which the Univ. had no official organ. £2. 2s.

2190. VIEWS OF THE COLLEGES & HALLS OF CAMBRIDGE. ROCK & Co. [c. 1850.]

6 engravings on steel: Emman. Coll.; Round Church; do., interior; King's Coll.; St. John's Coll.; Trin. Coll. 1s. 6d.

2191. WHEWELL, WM. OF A LIBERAL EDUCATION IN GENERAL; & with particular reference to the leading studies of the Univ. of Camb. Part I. Principles & recent history. 2nd Edit. Camb. A. 1850. Fcap. 8°.

pp. xx+236. Also Part II, Discussions & Changes 1840—50, A, 1850, pp. viii+144, & Part III, A, 1852, pp. viii+100. Together, 7s. 6d.

2192. WRATISLAW, A. H. OBSERVATIONS ON THE CAMB. SYSTEM, partly in reply to, partly suggested by Dr. Whewell's recent educational publications. Camb. HH. 1850. 8°.

pp. 34. 1s.

2193. ABSTRACT OF THE ACCOUNTS OF THE CAMB. IMPROVEMENT COMMISSIONERS, 1850. Camb. ZZ. 1851. 8°.

pp. 15. Also abstracts for 1851 (HH, 1852, pp. 16), 1852 (EEE, 1853, pp. 13+f. 1), 1854 (DDD, 1855, pp. 19), 1855 (AAA, 1856, pp. 19), 1856 (VVV, 1857, pp. 19), 1858 (W, 1858 pp. 15), 1869 (ZZ, 1870, pp. 14). 8 abstracts. 3s. 6d.

2194. AMOS, AND. LECTURE ON COUNTY COURTS. CAMB. [A.?]. 1851. 8°.

pp. xvi+106. 2s.

2195. ARUNDINES CAMI SIVE MUSARUM CANTABRIGIENSIUM LUSUS canori. Collegit atque edidit Hen. Drury. Edit. quarta. Cantab. A. 1851. 8°.

ff. 2+pp. 361. Red borders. On p. 13 is an engraving by G. Dalziel from design by J. Tenniel. p. 305 begins "Pars Secunda." Light blue cloth. 7s. 6d.

Contributors: Bp. Sam. Butler; Lord John Manners; Lord Lyttelton; A. J. Beresford Hope; R. Porson; Fr. Hodgson; Fr. Wrangham; E. C. Hawtrey; C. J. Vaughan; H. J. T. Drury; B. H. Kennedy; J. H. Macaulay; J. W. Donaldson; Geo. Caldwell; H. A. Hallam; W. J. Law; J. A. Barnes; Chas. Merivale; Jas. Hildyard; G. J. Kennedy; A. F. Merivale; Marmaduke Lawson; W. G. Humphry; G. Currey; H. J. Hodgson; E. Balston; B. H. Drury; T. S. Woollaston; Sir H. J. S. Maine; T. S. Evans; C. J. Bayley; Fred. Martin; Wm. Wayte; R. Shilleto; H. Drury.

2196. Borough of Camb. Register of persons entitled to vote 1851—2. Camb. QQ. [1851.] 8°.

pp. 68. 1*s.* 6*d.*

2197. Camb. Industrial School. First annual report, April 7, 1851. Camb. A. Fcap. 8°.

f. 1+pp. 33. Also Reports 1883 (pp. 20) & 1885—8 (each pp. 16). Together, 1*s.* 6*d.*

2198. D'Ewes. College Life in the time of James I., as illustrated by an unpublished diary of Sir Symonds D'Ewes, for some time a Fellow Commoner of St. John's. Lond. 1851. 12°.

pp. viii+125. 4*s.* 6*d.*

2199. Ely Cathedral. List of subscribers to restoration; with some account of works in hand. 8°.

pp. 15. Aug. 6, 1851. 1*s.*

2200. Henslow, J. S. Questions on the subject-matter of 16 lectures in Botany, required for a pass-examination. Camb. [?]. 1851. 8°.

pp. 22. 1*s.*

2201. History, Gazetteer, & Directory of Cambs., comprising a general survey of the County, including the Isle of Ely; and embracing separate Historical Descriptions of the Univ. & Town of Camb., the City & Diocese of Ely, the Town & Port of Wisbech, &c. Subscribers copy. Peterborough. R. Gardner. 8°.

pp. xiv+f. 1+pp. 744. Half roan. 3*s.* 6*d.*
The printing is peculiar in the use of the signatures V & W.

2201*. Illustrations of Cheveley Church, Cambs., from drawings by John Fairlie, drawn on stone by T. Scandrett. Lond. 1851. F°.

ff. 12, all engraved. (Title, dedication 2, description of Church 2, Nave, N. Transept, S. Transept, Chancel, Folkes' Monument, Corbels, Bells.) 28 plates. 9*s.*
Plates: Interior looking W.; W. window Nave; Font; N. & S. windows Nave; Transepts looking N.; Piscina; W. window N. Transept; N. window do.;

E. window do.; Transepts looking S.; S. window S. Transept; E. window do.; Nave & Chancel looking E.; Pulpit; portion of Screen; N. window next Screen, Chancel; S. window do.; N. window next Communion Table; E. window Chancel; S. window next Communion Table; S. door Chancel; double Piscina Chancel; Folkes' monument; Corbels; "Saints Bell"; Window in tower; do. of vestry; Church, N. E. view.

2202. POEMS OF EARLY YEARS, IN NINE CHAPLETS, BY A WRANGLER, of Trin. Coll. Camb. M.A. Lond. Pickering. 1851. Fcap. 8°.

pp. vii+220. 2s. 6d.

2203. [ROGET, JOHN L.] CAMBRIDGE CUSTOMS & COSTUMES. Containing upwards of 150 Vignettes by the Author of "Familiar Illustrations of the Language of Mathematics." Camb. [Lond. Appel's Anastatic Press.] 1851. Oblong F°.

f. 1+9 plates. 15s.

2204. SCOTT, G. G. WORKS AT ELY CATHEDRAL. 8°.

pp. 159—162 of the *Architectural Quarterly Review* June, 1851. 1s. 6d.

2205. STATUTA ACADEMIAE CANTAB. VARIOUS ISSUES. 8°.

Dec. 10, 1851, pp. vii+56; Nov. 30, 1852, pp. vii+57; May 27, 1854, pp. vi+44; Dec. 16, 1856, pp. vi+31; Feb. 6, 1857, pp. vi+31; March 13, 1857, pp. vi+31; Oct. 21, 1857, pp. vi+30; March 25, 1858, pp. vi+30; 1859, ff. 2+pp. 76; Jan. 1, 1861, ff. 2+pp. 119; 1869, pp. 156 & corrected sheet; 1874, pp. 160; 1882, pp. 232; 1883, pp. lviii+763, (edited by H. Bradshaw); also Statutes referring to matriculation, lodging-houses, exams. &c. March 1869, pp. 32; Draft of proposed S., 1879, F°., pp. 16; Memorial to Commissioners F°., pp. 4; Proposed S. Oct. 1880, F°., pp. 18; Case for opinion of Counsel relative to contribution of colleges for Univ. purposes, 1881, F°., pp. 9; Compendium of Regulations for persons in statu pupillari, 1871, pp. iv+34. Together, 21s.

See also Nos. 2359, 2387, and *Excerpta*, 711, 1438.

2206. UNIVERSITY ACTS, &C. 1851—8. F°.

(*a*) Minutes of Scheme for settlement of the Suit in Chancery respecting Hobson's Workhouse. 1851. ff. 2.
(*b*) Remarks on the Memorial addressed by the Council of the Borough of Camb. to H. M. Commissioners, Feb. 5, 1852. 4°. pp. 9.
(*c*) The Memorial to H. M. Commissioners. pp. 8.
(*d*) Bill to make further provision for the good government & extension of the Univ. of Camb. & Eton Coll. 1855. pp. 15.
(*e*) Communications from the Royal Commissioners on Univ. of Camb. 1855. pp. 2.
(*f*) Letter from four of the late R. C. on the Univ. of Camb., & their secretary, to the Lord Chancellor. 1855. pp. 4.
(*g*) Camb. Univ. Bill, June 7, 1855. pp. ii+13.
(*h*) ,, ,, ,, June 15, 1855. pp. ii+14.
(*i*) Camb. Univ. & Town Bill (a private Bill). Reasons for opposing the Bill on second reading. 1856. 1 f.
(*j*) Camb. Univ. Bill, 14 March 1856. pp. 15.
(*k*) ,, ,, ,, 30 March 1855. pp. ii+15.
(*l*) ,, ,, ,, 14 April 1856. pp. 16+f. 1.

(*m*) Act to make further provision for the good government & extension of the Univ. of Camb. & Eton. 29 July 1856. 19 & 20 Vict. c. 88. pp. 805—824.

(*n*) Memorial to the Camb. Univ. Commissioners, on the Celibacy of Fellows. 13 June 1857. (Not published, printed for the Committee.) pp. 12.

(*o*) Income & Expenditure of Trin. Coll. Observations by Dean Peacock with answers by Francis Martin. 1858. (For private circulation.) pp. 23.

Many of the above have MS. notes by Dr. G. E. Corrie, late Master of Jesus Coll., and the volume also contains Dr. John Lee's Memorial against the dissolution of the College of Advocates, Doctors' Commons, &c. Half calf. 12*s.*

2207. Views of Cambridge. [Rock & Co. Lond. c. 1851.] Oblong 8°.

44 vignettes. No title. Cloth. 3*s.* 6*d.*

2208. ———— Another copy, 43 plates.

Cloth. 3*s.* 6*d.*

2209. [Bateman, J. F.] Aquatic Notes, or sketches of the rise & progress of rowing at Cambridge. By a member of the C. U. B. C. With a letter containing hints on rowing & training by Robert Coombes, champion-sculler. Camb. [HH.] 1852. 16°.

pp. xi+107. Dedicated to the Lady Margaret Boat Club by their president, who signs the preface, "J. F. B." 2*s.* 6*d.*

2210. Bristed, Chas. Astor. Five Years in an English University. 2 vols. New York. 1852. Crown 8°.

Vol. I. pp. vi+ii+423. Vol. II. ff. 2+pp. 452+f. 1, errata. Dedicated to Theodore D. Woolsey, President of Yale Coll. Preface dated from Hornshook, Hellgate. Cloth. 14*s.*

Gives an admirable account of life & work at Cambridge during the 5 years 1840—1845.

2211. Camb. Univ. Commission. Report of H. M. Commissioners appointed to inquire into the State, Discipline, Studies, & Revenues of the Univ. & Colleges of Camb.: with evidence & appendix. Lond. 1852. F°.

pp. viii+203+viii+474. 4*s.* 6*d.*

2212. Clarke, John Algernon. Fen Sketches: being a description of the alluvial district known as the Great Level of the Fens, with a brief history of its progressive improvements in drainage & agriculture. Lond. 1852. [Wisbech, J. Gardiner, "Advertiser" Office.] 12°.

ff. 2+pp. 271. 4*s.* 6*d.*

The signatures include J, V, & W.

2213. Documents relating to the Univ. & Colleges of Camb. In three volumes. Lond. 1852. 8°.

Vol. I, pp. 495. Vol. II, pp. 627. Vol. III, pp. 649. 12s.

2214. Marsden, J. H. Two Introductory Lectures in the Univ. of Camb. Camb. A, for author. 1852. 8°.

pp. viii+88. Dedicated to John Disney, with a catalogue of ancient marbles given by him to Camb. at the end. 2s. 6d.
John Howard Marsden, B. c. 1804, St. John's, Fellow, B.A. 1826, B.D. 1836, Disney Prof. 1851—65, Canon of Manchester, D. 1891 aged 87.

2215. [Nind, Wm.] Plea for the Triumvirate of Esquire Bedells. Addressed to Members of the Senate. Camb. HH. 1852. 8°.

pp. 15. MS. notes on two copies give "Nind, Pet. Coll." as the author. The pamphlet is signed Academicus. 1s.
William Nind, Pet., Fellow, B.A. 1832, M.A. 1835, V. Cherryhinton 1838—49. D. c. 1856.

2216. Pullen, Jos. The True Patriot. Sermon Nov. 21, 1852, the Sunday following the funeral of the Duke of Wellington, at St. Benedict, Camb. Camb. A. 1852. 8°.

pp. 16. 1s.
Joseph Pullen, Corpus, Fellow, B.A. 1830, B.D. 1841, P. C. St. Benet Camb., D. 1877 aged 69.

2217. Reply to the letter of a M.A., in the Camb. Chronicle, Feb. 14, 1852, relating to the office of Assessor to the Vice-Chancellor. By one of the Forty-Eight. Camb. 1852. 8°.

pp. 8. 1s.

2218. Solutions of the Problems proposed in the Senate-House Examination Jan. 8, 1852. Camb. [?]. 1852. 8°.

pp. 16. 1s. 6d.

2219. Titcomb, J. H. A Prince & a great man is fallen in Israel. Sermon at Christ Church Sept. 19, 1852 on the death of the Duke of Wellington. Camb. T. Dixon. 1852. 8°.

pp. 17. 1s.

2220. University Notices. 1852—59. 3 vols. 4°.

Half bound. Many of these are in proof or privately printed, and have MS. notes and corrections. From the library of the late Dr Corrie. 21s.

2221. [Vaughan, D. J.] A few words about Private Tuition. By a Private Tutor. Camb. HH. 1852. 8°.

pp. 12. 1*s.*

David James Vaughan, Trin., Fellow, B.A. 1848, M.A. 1851, V. St. Martin's Leicester, Hon. Canon of Peterborough.

2222. Wilson, Benj. Four Sermons on the Deity & Incarnation of our Blessed Lord, preached in the Parish Church of Fordham, Cambs., 1851. Lond. 1852. 12°.

pp. xii+106. 1*s.*

Benjamin Wilson, M.A., Curate of Fordham.

2223. Wratislaw, A. H. Reasons for refusing to sign the Report of the Statutes Revision Syndicate, dated Dec. 10, 1851. Camb. HH. 1852. 8°.

pp. 15. 1*s.*

2224. Amos, And. Introductory Lecture on the Law of Property, delivered in Downing Coll., Oct 24, 1853. Camb. [?] 1853. 8°.

pp. 53. 2*s.*

2225. Analysis of the Evidence respecting a matriculation examination contained in the Report of the Camb. Univ. Commission, with some remarks thereon, by a White-hood. Camb. HH. 1853. 8°.

pp. 32. Prof. Sedgwick's copy, with notes. 2*s.* 6*d.*

2226. Bashforth, Fra. Observations on some recent Univ. Buildings, together with remarks on the management of the Public Library & Pitt Press. Camb. AAA. 1853. 8°.

pp. 34. 1 litho. plate. 1*s.* 6*d.*

Francis Bashforth, St. John's, Fellow, B.A. 1843, B.D. 1854, R. & V. Minting, Prof. of Applied Mathematics Woolwich 1864—74.

2227. Camb. Univ. General Almanack & Register...containing, in addition to the Almanack, a list of the Officers of the Univ.; the ceremonies of the Univ.; the Voluntary Theological Papers...; the Senate-house Exam. Papers; list of freshmen; lists of Officers & Crews of each of the College Boat Clubs, Officers of the Univ. Cricket & other clubs; & a register of the Boat races & Cricket matches of the past year.... Camb. AAA, QQQ & FFF. Crown 8°.

From the beginning, 1853, to 1893 (wanting 1854 & 1855) 39 vols. £5. 5*s.*

1853, pp. 124, 1893, pp. lviii+312. Besides the information given on the title-page above, this publication has also the lists of honours and ordinary degrees &c., many of which are to be found in no other work. The map of the river first appears in 1863, and the obituary in 1881.

2228. Henslow, J. S. Syllabus of Lectures on Botany, with appendix containing copious demonstrations of 14 common plants for the illustration of terms. Camb. A. 1853. 8°.

pp. 85. 2s.

2229. Hopkins, Wm. Remarks on the Mathematical Teaching of the Univ. of Camb. [Camb. 1853.] 8°.

pp. 51. The author styles himself President of the British Association, which office he held in 1853. 1s. 6d.

2230. Lee, A. T. The Slavery of Sin. An Essay which obtained the Porteus Gold Medal at Christ's Coll., May 1853. Camb. A. 1853. Crown 8°.

pp. 27. 1s.
Alfred Theophilus Lee, B. c. 1829, Chr., Scholar, B.A. 1853, M.A. 1856, curate of Houghton le Spring, preacher at Gray's Inn, D. 1883 aged 54.

2231. Martin, Fra. On the ages of students & scholars at Trin. Coll. 22 Feb. 1853. 4°.

pp. 3. 1s.
Francis Martin, Trin., Fellow & Bursar, B.A. 1824, M.A. 1827, D. 1868.

2232. Museums & Lecture Rooms Syndicate. Reports, fly-sheets, &c., connected with the Syndicate from the "First Draft of a Report on Lecture-Rooms &c." Dec. 17, 1853 to "Report of Syndicate" Oct. 19, 1880. 4°. &c.

About 50 in all. 10s. 6d.

2233. Perowne, T. T. Sermon at St. Michael's, Camb., April 17, 1853, being the Sunday after the funeral of the minister, Rev. Jas. Scholefield. Camb. HH. 1853. 8°.

pp. 19. 1s.
Thomas Thomason Perowne, Corpus, Fellow, B.A. 1847, B.D. 1858, R. Redenhall with Harleston & Wortwell, Archdeacon of Norwich.

2234. Report of Board of Mathematical Studies. May 16, 1853. 4°.

pp. 12. 1s.

2234*. Report of Commissioners appointed to inquire into the existence of corrupt practices in the Borough of Camb.; together with minutes of evidence. Lond. 1853. F°.

pp. xxxii + 708. 7s. 6d.

2235. [Simpson, Geo.] Revelations of School Life. By Cantab. 2 vols. Lond. 1853. Post 8°.

Vol. I. pp. iii+297. Vol. II. f. 1+pp. 289. Title-page cut. 4*s.* 6*d.*
George Simpson, Corpus, according to MS. note on title.

2236. Archæological Institute of Great Britain. Annual Meeting at Cambridge, July 4—11, 1854. List of committees, excursions, Itinerary, &c. 8°.

ff. 7. 1*s.*

2237. Camb. Univ. Transactions during the Puritan Controversies of the 16th & 17th Centuries. Collected by Jas. Heywood & Thos. Wright. 2 vols. Lond. 1854. 8°.

Vol. I. pp. xl+570. Portrait of Sir Thos. Smyth. Vol. II. pp. xxviii+644. Portrait of Wm. Cecil Lord Burleigh. Cloth. 18*s.*

2238. Crowfoot, J. R. Plea for a Colonial & Missionary College at Camb., addressed to the Abp. of Canterbury. Lond. 1854. 8°.

pp. 40. 1*s.*

2239. Ellis, R. L. Some thoughts on the formation of a Chinese Dictionary and on the best mode of printing Chinese. In a letter to the Rev. J. Power. Not published. [Camb. A. 1854.] 8°.

pp. 21. 1*s.* 6*d.*
Robert Leslie Ellis, Bath B. 1817, Trin., Fellow, B.A. (Senior Wrangler) 1840, M.A. 1843, joint editor with Spedding & Heath of Bacon's Works, D. 1859.

2240. Goodwin, H. Sermon at St. Edward's before the Mayor & Council of Camb., April 26, 1854, day of humiliation & prayer. Published by request. Camb. HH. 1854. 8°.

pp. 23. 1*s.*

2241. Gunning, Hen. Reminiscences of the Univ., Town, & County of Camb., from 1780 [to 1830]. 2 vols. Lond 1854. 8°.

Vol. I. pp. xxvii+339, portrait. Vol. II. pp. vii+375. 12*s.*
Containing much information as to the social life, with sketches of most of the eminent men of the Univ. for a period of 50 years.

2242. Journal of Classical & Sacred Philology. 4 vols. 1854—9. 8°.

The set complete, 25*s.*
Contributors: W. G. Clark, J. E. B. Mayor, H. A. J. Munro, Churchill Babington, F. J. A. Hort, J. Conington, E. M. Cope, E. W. Benson, J. W. Donaldson, B. H. Kennedy, C. Hardwick, C. Badham, J. H. Todd, J. S. Blackie, J. B. Lightfoot, S. P. Tregelles, R. L. Ellis, R. Shilleto, J. F. Thrupp, H. R. Luard, Wm. Selwyn, H. Goodwin, T. H. Dyer, B. F. Westcott, W. H. Thompson, R. G. Latham &c.

2243. King's College. Answer to the Remarks & Recommendations of H.M. Commissioners so far as they relate to King's Coll. Address to Lord Palmerston by the Provost & Fellows. [Camb.?] 1854. 8°.

f. 1+pp. 39. 1s. 6d.

2244. Potts, R. A few brief Remarks on the scheme proposed for the future management of the Univ. Press, Camb. Printed for members of the Senate only. 1854. Not published. 8°.

pp. 15. 1s.

2245. [Smith, J. J., & J. R. Crowfoot.] Statement of proceedings taken with reference to the election of Master in Gonville & Caius Coll., 1852. Camb. HH. 1854. 8°.

pp. 16. 1s.

2246. Universities & the Church of England. By a Cambridge man. Camb. HH. 1854. 8°.

pp. 15. 1s.

2247. Westmacott, Ric., junr. On colouring statues. A paper read at Camb., at the meeting of the Archaeological Institute, 1854. 8°.

pp. 28. From the *Archaeological Journal.* 1s. 6d.

2248. [Barrett, Mrs.] Handbook to the Marbles, Casts, & Antiquities in the Fitzwilliam Museum. Camb. ZZ. 1855. Crown 8°.

pp. xiii+69. Cloth. 1s. 6d.

2249. Camb. Chronicle, Jan. 27, 1855. Supplement, with examination papers. 1s. 6d.

2250. Cambridge in the 17th Century. Part I. Nicholas Ferrar. Two Lives by his Brother John & by Doctor Jebb. Edited by J. E. B. Mayor. Camb. A. 1855. Fcap. 8°.

pp. xlviii+398.

(*b*) ———— Part II. Autobiography of Matthew Robinson. Edited by J. E. B. Mayor. Camb. A. 1856. Fcap. 8°.

pp. xxxii+239.

(*c*) ———— Part III. Life of Bishop Bedell by his son. Edited by J. E. B. Mayor. Camb. A. 1871. Fcap. 8°.

pp. vi+130.
Together 3 vols., cloth. 21*s.*
John Eyton Bickersteth Mayor, Baddagamme Ceylon B. 1825, Shrewsbury & St. John's, Fellow, B.A. 1848, M.A. 1851, Librarian 1864—67, Reg. Prof. of Latin 1872.

2251. Cambridge Essays, contributed by Members of the Univ. 4 vols. Lond. 1855—8. 8°.

The complete set, 14*s.*
1855. ff. 4+pp. 308.
Contents: Life & Genius of Molière. Chr. Knight Watson. Trin.
English Language in America. Ch. Astor Bristed. Trin.
Notes on Modern Geography. Fr. Galton. Trin.
Limitations to Severity in War. Ch. Buxton. Trin.
Transmutation of Matter. G. D. Liveing. Joh.
Relation of Novels to Life. Fitzjames Stephen. Trin.
Future Prospects of British Navy. Rob. Edgar Hughes. Magd.
Alfred Tennyson's Poems. Geo. Brimley. Trin.
General Education & Classical Studies. W. G. Clark. Trin.
1856. ff. 2+pp. 351.
Contents: Roman Law & Legal Education. H. J. S. Maine. Trin. Hall.
English Ethnography. J. W. Donaldson. Trin.
Old Studies & New. John Grote. Trin.
Taste for the Picturesque among the Greeks. E. M. Cope. Trin.
Apocryphal Gospels. C. J. Ellicott. St. John's.
Protestant Church & Religious Liberty in France. W. H. Waddington. Trin.
Fly-fisher & his Library. H. R. Francis. St. John's.
Text of Shakspeare. Ch. Badham. Pet.
Coleridge. F. J. A. Hort. Trin.
1857. ff. 2+pp. 274.
Contents: Characteristics of English Criminal Law. Fitzjames Stephen. Trin.
Agriculture in Britain at the present day. And. Steuart. Trin.
Telegraphic Communication with India. Fr. Gisborne. Pet.
Porson. H. R. Luard. Trin.
Geology. Wm. Hopkins. Pet.
Questions raised by the Mutiny. Ch. Buxton. Trin.
1858. ff. 2+pp. 282+f. 1, contents of Camb. & Oxford Essays.
Contents: Newspapers and their Writers. A. J. B. Beresford Hope. Trin.
National Defences & Organization of Militia of the United Kingdom. R. A. Shafto Adair. Trin.
Sir Philip Sidney. Wm. Stigant. St. John's.
The Ancient Bashan & the Cities of Og. Cyril C. Graham. Trin.
Commissioners & Colleges. W. M. Campion. Queens'.
Hieratic Papyri. C. W. Goodwin. Cath.

2252. Camb. Univ. & Town. Settlement of Differences and Confirmation of award of Sir John Patteson. Union of certain parishes & amendment of Charters & Acts. [1855.] F°.

pp. 16. 2*s.* 6*d.*

2253. Cross, T. Columbus; or the discovery of America, an historical poem. Camb. BBB for the author. 1855. 8°.

pp. 37. This appears to be a continuation of *Paul's Vision*, by the same author, making the Apostle foretell Columbus' voyage, &c. 1*s.* 6*d.*

2254. Early Camb. Univ. & Coll. Statutes, in the English Language, collected by Jas. Heywood. Lond. 1855. 8°.

pp. xxviii + 238. Frontispiece (the Schools in 1574). 4s. 6d.

2255. [Edleston, J.] The Camb. Senate before Whitgift's Statutes and the Univ. Bill of 1855. Camb. HH. 1855. 8°.

pp. 27. 1s. 6d.
Joseph Edleston, Trin., Fellow, B.A. 1838, LL.D. 1863.

2256. Gunning, Hen. Reminiscences of the Univ., Town & County of Camb., from the year 1780. 2 vols. 2nd Edit. Lond. 1855. Post 8°.

Vol. I. pp. xvi + 312. Vol. II. pp. vii + 349. Cloth. 5s. 6d.

2257. Hervey, Lord Arthur. Suggestion for supplying the Literary, Scientific, & Mechanics' Institutes of Great Britain & Ireland with Lecturers from the Univs. Camb. [HH.] 1855. 8°.

pp. 20. 1s.
Lord Arthur Charles Hervey, Trin., M.A. 1830, D.D. 1870, R. Ickworth, Bp. of Bath & Wells 1869.

2258. Paper answering some Remarks on the Bill for regulating the constitution of the Univ. of Camb. April 19, 1855. Private. 8°.

pp. 8. 1s.

2259. [Peacock, G.] Some observations upon the Episcopal & Capitular Estates Bill proposed by Lord Blandford, Dec. 20, 1854. Camb. A. 1855. 8°.

pp. 16. 1s. 6d.

2260. Potts, R. Liber Cantabrigiensis, an account of the aids offered to poor students, the encouragements offered to diligent students, & the rewards conferred on successful students, in the Univ. of Camb. Camb. A. 1855. Fcap. 8°.

pp. xvi + 554.

(*b*) ———— Part II, an account of changes made by recent legislation, with exam. papers 1861—2. Lond. [Camb. W.] 1863. Fcap. 8°.

pp. xvi + 331 + 115 *a*. Together, 4s. 6d.

2261. Scholefield, Jas. Memoir, by his widow. With notices of his literary character by Wm. Selwyn. Lond. 1855. 8°.

pp. xi+391+ff. 2 (list of Scholefield's sermons, classical publications, &c.) Portrait. Cloth. 5*s.* 6*d.*

This copy belonged to Prof. Wm. Selwyn, "From the Authoress," and contains a letter of Joseph Romilly with reference to the voting when Scholefield was elected to the Regius Professorship of Greek, the other candidates being Rose and Hare.

2262. Whewell, Wm. Remarks on the proposed Reform of the Univ. of Camb., May 31, 1855. Private. 8°.

pp. 25. 1*s.* 6*d.*

2263. ———— Additional Remarks. June 16, 1855. Private. 8°.

pp. 12. Signed W. W. 1*s.*

2264. Anatomical Museum. Reports of Inspectors. 1856—65. 4°.

Wanting 1857. 1*s.* 6*d.*

2265. Borough of Camb. Register of Persons entitled to vote 1856—7. Camb. QQ. 8°.

pp. 75. 1*s.* 6*d.*

2266. Camb. Examination Papers; being a supplement to the Univ. Calendar for 1856. With lists of ordinary degrees & of those who have passed the Previous and Theol. Exams. Camb. [A.] 12°.

pp. 164. 1*s.* 6*d.*

2267. Catalogue of MSS. preserved in the Library of the Univ. of Camb. Camb. A. 1856. 8°.

Vol. I. pp. xiv+f. 1+pp. 552. Vol. II. ff. 4+pp. 548, 1857. Vol. III. ff. 4+pp. 739, 1858. All edited by C. Hardwick, Cath. Vol. IV. pp. viii+557, 1861. Vol. V. ff. 4+pp. 607, 1867. Edited by H. R. Luard. *Index* pp. xii+168, 1867. By H. R. Luard. Together, 32*s.*

2268. Fitzwilliam Museum. Correspondence on the resignation of the Management Syndicate, ff. 2, Jan. 28, 1856. Fly sheets by a late member of the Syndicate, Feb. 7 & 16, 1856. 1*s.*

2269. Graduati Cantabrigienses; sive catalogus exhibens nomina eorum quos gradu quocunque ornavit Acad. Cant., 1760—1856, cura J. Romilly. Cantab. A. 1856. 8°.

pp. viii+520. 2*s.* 6*d.*

For other editions see ante No. 2103, and post No. 2609.

2270. Mackenzie, Francis L. Early Death not Premature: being a memoir of F. L. Mackenzie. With notices of Henry Mackenzie. By Ch. Popham Miles. 2nd Edit. Edinb. 1856. Crown 8°.

pp. v+f. 1+pp. 364. 8 plates, including busts of F. L., H., & Lord Mackenzie. 3s. 6d.

Francis Lewis Mackenzie, B. 1833, Trin., D. 1855.
Charles Popham Miles, B. c. 1811, Caius, B.A. 1838, M.A. 1851, M.D., V. Monkwearmouth, Hon. Canon of Durham, D. 1891 aged 80.

2271. Musae Etonenses sive carminum Etonae conditorum delectus. Series Nova. Tom. I. Fasc. 1. Edidit Ric. Okes. Cantab. [A.] 1856. 8°.

ff. 7+pp. c. The *Index Auctorum* gives short biographical notices. The poems extend in chronological order from 1796 to 1801. 3s.
Richard Okes, King's, Fellow, B.A. 1822, D.D. 1848, Provost 1850, D. 1889.

2272. The Oxford & Cambridge Magazine for 1856. Conducted by members of the two Universities. Lond.: Bell & Daldy, Fleet Street. 1856. 8°.

pp. iv+776. At the end, Chiswick Press: C. Whittingham, Took's Court, Chancery Lane. Issued in 12 monthly numbers. £4. 4s.
This Magazine was edited by Mr (now the Rev.) William Fulford, Pembroke College, Oxford, & a copy of the work in the Cambridge Free Library has the following names filled in:
G. M. B. The Porch of Life.
Bernard Cracroft. On Popular Lectures, Thackeray & Currer Bell.
(Canon) R. Dixon. The Prospects of Peace, The Rivals.
C. Faulkner. Unhealthy homes.
W. Fulford. Plato & Bacon, Troilus & Cressida, A Study of Shakespeare, Alexander Smith, Rogers' Table Talk, Found yet Lost, A night in a Cathedral, Cavalay: a Chapter of a Life, Fear, Remembrance, To the English Army before Sebastopol, A Year Ago.
W. L. Heeley. Sir Philip Sidney, Macaulay, Kingsley's Sermons for the Times, Froude's History of England.
E. Burne Jones. The Newcomes, The Cousin, Mr Ruskin's New Volume.
Vernon Lushington. Carlyle, The Sceptic & the Infidel.
Godfrey Lushington. Oxford.
H. Macdonald. The Sacrifice, Recent Poems & Plays.
William Morris. Ruskin & the Quarterly, The Story of the Unknown Church, A Dream, Frank's Sealed Letter, Gertha's Lovers, The Hollow Land, Lindenborg Pool, Browning's Men & Women.
Cormell Price. Lancashire & Mary Barton.
D. G. Rossetti. Hands, The Blessed Damozel.
W. Aldis Wright. Robert Herrick.

2273. Robinson, Wm. The first chapter of the Bible, & the last chapter of Astronomical Science, viewed in conjunction. A discourse, July 6, 1856. Camb. HH. 1856. 8°.

pp. 28. 1s.
William Robinson, B. c. 1804, minister of St. Andrew's St. Baptist Chapel, Camb., for 21 years, D. 1874 aged 70.

2274. Scharf, Geo., junr. Artistic Notes on the Windows of King's Coll. Chapel. With continuation of Notes. [1856.] 8°.

pp. 20+18. 2 facsimiles from the block-book *Biblia Pauperum & Speculum Humanae Salvationis*, and other illustrations, and comparative table of parallels between the illustrations of those works and the windows of King's. 4*s*. 6*d*.

2275. Thruston Speeches at the Wendy Commemoration in Caius Coll.

1856. Barclay, A. W. Progress of Preventive Medicine and Sanitary Measures. Camb. HH, 8°. pp. 35.
1879. Anningson, B. Progress of Medicine since the time of Dr Caius. Lond. 8°. pp. 8.
1880. Hood, D. W. C. Speech. Lond. Crown 8°. pp. 20.
The three together, 4*s*. 6*d*.

2276. Withers, J. R. Poems upon various subjects. 3 vols. Camb. [EEE.] 1856—60—61. Fcap. 8°.

Vol. I, 2nd Edit., pp. viii+180. Vol. II, 2nd Edit., pp. vi+ii+216+iv, opinions of the Press. Vol. III, pp. viii+214+x, list of subscribers, with lithograph "Wood notes wild." In 2 vols. Cloth. 7*s*. 6*d*.

"If a Wordsworth, descending from his height of gentlemanly scholarship to "this sweet, simple chronicling of simple nature (in the 'Song of the Butterfly,') "fresh as a breezy June morning—if a Wordsworth had done it, we should have "set down this poem as 'charming'; but when it comes from the brain of an "uneducated Hodge, to whom even decent English must have been a difficult "acquirement, we are forced to reflect 'This man must have something in "him.'...A noticeable trait in Withers is his exceeding refinement of sentiment "and expression, while far loftier versifiers seem to think it poetical to be coarse, "and hold that gorgeous diction atones for any sensuousness or even sensuality "in idea; this man, whose life has been passed in the sphere where the grossness "of human nature rarely attempts to disguise itself, never pens a verse which a "good man, when grown an old man, might regret having once written, and blush "to see one of his own growing-up daughters read."

A Hedge-side Poet, by the author of 'John Halifax' in *Macmillan's Magazine*, April 1860.

James Reynolds Withers, Weston Colville B. c. 1813, afterwards lived as working gardener & shoemaker at Fordham, D. Jan. 26 1892, aged 79.

2277. A. D. C.

[Hill, Rowley.] Turkish Waters, a Tail of Coarse-Hair. Played Nov. 18, 1857. [Camb. W.] Fcap. 8°. pp 24.
Talfourd, Fr. Macbeth, somewhat removed from the text of Shakespeare. May 18, 1858. Camb. W. Crown 8°. pp. 18.
Burnand, F. C. Alonzo the Brave. May 20, 1857 & Nov. 1859. Camb. W. Cr. 8°. pp. 32.
———— and Montagu Williams. The Seventh Shot. Nov. 1860. W. Crown 8°. pp. 20.
Halliday, Andrew. Romeo and Juliet Travestie. March 11, 1863 [W]. 16°. pp. 39. The scenes are written by Messrs. J. W. Clark, Patrick & Howard.
Sheridan, R. B. The Critic. Nov. 1864. Lond. 8°. pp. 32.
Talfourd, Fr. Atalanta. Dec. 3, 1866. W. 12°. pp. 44.
Hugo, Victor. Ruy Blas. June 3, 1867. 12°. pp. 48. Rewritten for the occasion by Mr J. W. Clark.
A. D. C. Rules, Regulations, &c., & list of resident members (with date of election). Lent Term 1887. Camb. A. Fcap. 8°. pp. 16.
See also post No. 2730. Together, 9 pamphlets, 15*s*.

2278. Camb. Borough Sessions. Gas & Water Companies' Appeal against Rating. Jan. 1857. Lond. 8°.

pp. 46. 1s.

2279. Camb. Church Calendar & General Almanack for 1857. Camb. Edward Lumley, junr. Fcap. 8°.

pp. 64. 1s.

2280. Camb. Examination Papers: being a supplement to the Univ. Calendar for 1857. Camb. A. 1857. 12°.

pp. 228. 1s. 6d.

2281. Camb. Ray Club. Instituted March 11, 1837. Rules &c. March 11, 1857. Camb. A. 1857. 8°.

pp. 15. 1s.

2282. Camb. Univ. Theol. Society. Rules & Recommendations; with a manual of Prayers for private & social use. Camb. W. 1857. 16°.

pp. 19. 1s.

2283. Clayton, Chas. The New Creature. Sermon in Trinity Church, Feb. 1, 1857 (the Sunday before the Bachelors' Ball). Camb. A. 1857. 12°.

pp. 24. 1s.
Charles Clayton, Camb. B. 1813, Caius, B.A. 1836, M.A. 1839, V. Holy Trinity Camb. 1851—65, R. Stanhope Durham 1865, D. 1883.

2284. Davies, J. Ll. Proposed conditions of the tenure of Fellowships in Trin. Coll. Not published. [Camb. FFF.] 8°.

pp. 7. Oct. 12, 1857. 1s.
John Llewelyn Davies, Trin., Fellow, B.A. 1848, M.A. 1851.

2285. Duberly, Jas. Remarks upon the present system of the appointment of High Sheriffs. With a list of Sheriffs for the Counties of Huntingdon & Cambridge. Lond. 1857. 8°.

pp. 48. 1s. 6d.

2286. Franks, J. C. The special study of the theory of public reading & preaching recommended. Camb. FFF. 1857. 8°.

pp. 24. 1s.
James Clarke Franks, Trin., B.A. 1815, M.A. 1818, B.D. 1855.

2287. Hort, F. J. A. Letter to J. Ll. Davies on the tenure of Fellowships & on Church Patronage in Trin. Coll. [Camb. FFF.] 8°.

pp. 28. Nov. 14, 1857. 1*s.*

Fenton John Anthony Hort, Dublin B. 1828, Trin., Fellow, B.A. 1850, M.A. 1853, Emman., Fellow, D.D. 1876, Hulsean Professor 1878, Lady Margaret Prof. 1887, D. 1893.

2288. Latham, H. Considerations on the suggestions of the Univ. Commissioners with respect to Fellowships and Scholarships. Camb. A. 1857. 8°.

pp. iv+56. 1*s.* 6*d.*

Henry Latham, B. 1821, Trin., B.A. 1845, Trin. Hall, Fellow & Tutor, M.A. 1848, Master of Trin. Hall, 1888.

2289. [Lewis, J. D. author of "Sketches of Cantabs."] Our College. Leaves from an Undergraduate's "Scribbling Book." Lond. 1857. Post 8°.

ff. 2+pp. 430. 5*s.*

2290. Martin, Fr. Remarks on the passage in Monk's Life of Bentley (p. 610, 4to. edn.; Vol. II, p. 352, 8vo. edn.) relating to words occurring in the 40th Chapter of the Statutes of Trin. Coll. 8°.

pp. 3. Nov. 12, 1857. 1*s.*

2291. Potts, R. Letter on the Compulsory Celibacy of Fellows, with memorial for signature. Jan. 1857. 4°.

ff. 2. 1*s.*

2292. Selwyn, W. New Statute for Sir Wm. Browne's Medals, Nov. 23, 1857. Crown 8°.

pp. 4. 1*s.*

2293. ——— Another edition. 8°. pp. 3. Same year. 1*s.*

2294. [———] The Battle of the Epigrams, Nov. 30, 1857. "In tenui labor." 8°.

pp. 17. 1*s.*

2295. Senate-House Examinations, 1857. Papers. [Camb. EEE.] 16°.

pp. 62. 1*s.* 6*d.*

2296. Trusts, Statutes & Directions affecting the Professorships, Scholarships, & Prizes and other Endowments of the Univ. Camb. CCC. 1857. 8°.

pp. viii+f. 1+pp. 315. Also issued in 3 parts with separate titles. 2*s.* 6*d.*

2297. Westlake, John. On the Tenure of Fellowships. Camb. [Lond. pr.] 1857. 8°.

pp. 20. 1s.

2298. [Wood, J. S.] Remarks on the bearing of the proposed Statute "de Electione Procuratorum et Vice-Procuratorum," on that part of the Proctors' office which concerns the maintenance of discipline & supervision of morals, submitted to the consideration of Members of the Senate. [FFF. 1857.] 8°.

pp. 18. Feb. 26, 1857. 1s.
John Spicer Wood, St. John's, Fellow & Tutor, B.A. 1846, D.D. 1869, D. 1893.

2299. Academica. An Occasional Journal. May, 1858. Camb. FFF. 1858. 8°.

pp. 32. 2s. 6d.
Contents: Advertisement by the Editors; The State of France; Public Speaking; Modern War; University Reform; The Late Crisis; & The Last Bard (poem).
Contributors: R. P. O'Hara, Caius, Editor; J. J. Cowell, Trin.; F.S.; E. E. Bowen, Trin.; O. Browning, King's, &c.

2299*. Act to give the Univs. of Oxford, Camb., & Durham &c., & Eton, power to sell, enfranchise & exchange Lands, & grant Leases &c. 23 July 1858. Lond. F°.

pp. 341—364. 2s. 6d.

2300. Brown, John. Sixty years' gleanings from Life's Harvest. A genuine autobiography. Camb. FFF for author. 1858. Crown 8°.

f. 1 + pp. xvi + 459. Portrait, & title illustrated. 5s. 6d.
John Brown, B. 1796, proprietor of the Univ. Billiard Rooms, D. 1863.

2301. Cambridge Terminal Magazine. No. I. Dec. 1858, II. Feb. 1859, III. April 1859. Camb. GGG. 8°.

pp. 120. 6s.

2302. Cooper, C. H., & Thompson Cooper. Athenae Cantabrigienses. 1500—1609. 2 vols. Camb. [W.] 1858—61. 8°.

Vol. I. ff. 2 + pp. viii + 589, Vol. II. pp. viii + 569. 17s.
These two volumes contain 1400 names of Cambridge men who died between 1500 and 1609. Among the names will be found Abp. Rotheram, Bp. Alcock, Sir Robt. Rede, Thos. Linacre, Bp. West (of Ely), Erasmus, Tyndal, Thos. Cromwell Earl of Essex, Sir Thos. Elyot, Bp. Stephen Gardiner, Abp. Cranmer, Sir John Cheke, Robert Recorde, Roger Ascham, Abp. Parker, Sir Thos. Gresham, Robert Greene, Christopher Marlowe, Sir William Cecil Lord Burghley, Edmund Spenser, John Lilly, John Dee, &c. &c.

2303. ——— Another copy, bound into 4 vols., and interleaved, calf, with notes by J. Gough Nichols, cuttings from papers, a letter from C. H. Cooper respecting Sir Wm. Temple, &c. £5. 15s. 6d.

2304. Cope, E. M. On the Classical Tripos. Oct. 20, 1858. 4°.

pp. 3. 1*s*.
Edward Meredith Cope, Birmingham B. 1818, Trin., Fellow, B.A. 1841, M.A. 1844, D. 1873.

2305. Dialogue for Tuesday, Oct. 26, 1858. 4°.

pp. 4. 1*s*.

2306. East Anglian; or Notes & Queries on Subjects connected with the Counties of Suffolk, Cambridge, & Essex. Vols. I. to IV. in numbers. Oct. 1858 to Feb. 1871. Lowestoft, Samuel Tymms. 8°.

Vol. I. with index, 1858 to 1864, pp. 456, & title; Vol. II. with index, Jan. 1864 to Aug. 1866, pp. 383 & title; Vol. III. with index, Aug. 1866 to March 1869, pp. 379; Vol. IV. April 1869 to Feb. 1871, pp. 276+No. cxxi (pp. 277 to 288)+No. cxxii (288 to 300 & title-page dated 1870)+Index (pp. xxxi & new title 1885—87 issued with the new series). With this copy was issued the *Visitation of Suffolke* by William Hervey 1561, Vol. I. pp. xiv+314 and title dated 1866; Vol. II. pp. 1 to 324. £3. 10*s*.

(*b*) ——— (Suffolk, Camb., Essex, & Norfolk.) Edited by C. H. Evelyn White, *New Series*. Vol. I., 1885 & 1886, Vol. II., 1887 & 1888, Vol. III., 1889 & 1890, bound in cloth, with Indices, gilt edges. Vol. IV., 1891 & 1892, in the monthly parts as issued. Ipswich, 1885—92. £2. 15*s*.
Published monthly at an annual subscription of 5*s*., two years' issue with Index making a volume.

2307. Formulae prepared by the Council of the Senate with reference to new Univ. Statutes. May 21, 1858. 8°.

pp. 12. 1*s*.

2308. Franks, J. C. The Morning Univ. Sermon. [FFF.] 8°.

pp. 8. On the question of abolishing the morning sermon at St. Mary's. Dated from 3 Pembroke Place, June 1, 1858. 1*s*.

2309. Frere, P. H. Suggestions submitted to the meeting to be held to consider the Draft Statutes of Trinity & St. John's Colleges, Oct. 23, 1858. Camb. A. 8°.

pp. 8. 1*s*.
Philip Howard Frere, B. 1813, Eton & Trin., B.A. 1836, Downing, Fellow & Tutor, M.A. 1839, D. 1868.

2310. Heun, Oscar. Auszug aus einem ungedruckten Pamphlet betitelt "die deutsche Kirche." Camb. AAA. 1858. 8°.

pp. 22. 1*s*.

2311. Lion University Magazine. No. I. May 1858. No. II. Nov. 1858. No. III. May 1859. Camb. FFF. 8°.

pp. 192. 7s. 6d.

Contents: I. Editor's Address (Trin. Coll.); London Drama & the London People; Kingsley's Poems; Alice St. Clair (poem); Elective Affinities; Our Prize Essayists; Epigram; Orpheus & the Syrens (poem); Princess Ilse; Jacques, a Shakspearian Story; On dit; Letter from Dr Ford; Notices to Correspondents.

II. Heinrich Heine; London Drama &c.; Prize Essayists; Longfellow & Modern Realism; Confessions of a Welsh Rabbit Eater; "Chapel" (poem); Viola, A Shakspearian Sketch; Thackeray's Humourists.

III. Mendelssohn; Shakspeare's University Acquirements; Sketches in Italy; Songs from Goethe; Buckle on the Immortality of the Soul; The Beggar Girl (poem); My Voyage Out; Maurice on the Religion of Ancient Rome; Songs from Béranger; Religious Intolerance; Notices to Correspondents.

Contributors: H. R. Haweis (Editor), A. Ainger, Horace Smith, A. W. Ward, R. W. Fullerton, W. Jack, Walter Edwards, H. W. Higgins, &c.

2312. LIVINGSTONE, D. CAMBRIDGE LECTURES, WITH PREFATORY letter by Prof. Sedgwick. Edited with introduction, life of Livingstone, notes & appendix by Wm. Monk. Camb. A. 1858. Crown 8°.

pp. vii+xxx+f. 1+pp. xciii+181. Portrait & 2 maps. 4s. 6d.

See post No. 2331, Oxford & Camb. Mission to Central Africa.

2313. LUARD, H. R. REMARKS ON THE CAMB. UNIV. COMMISSIONERS' draft of proposed new Statutes for Trin. Coll. Camb. A. 1858. 8°.

pp. 24. 1s.

Henry Richards Luard, B. 1825, Trin., Fellow, B.A. 1847, D.D. 1878, Registrary 1862—91, V. St. Mary the Great Camb. 1860—86, hon. Canon of Ely 1883, D. 1891.

2314. MAYOR, JOS. B. REMARKS ON THE PROPOSAL TO GRANT THE degree of B.A. to persons who have obtained honours in the Moral Sciences Tripos. [Camb. A. 1858.] 8°.

pp. 11. 1s.

Joseph Bickersteth Mayor, St. John's, Fellow & Tutor, B.A. 1851, M.A. 1854, Headmaster of Kensington Grammar School 1864—68, Classical Prof. King's Coll. Lond. 1870—79, Prof. of Moral Philos. 1879.

2315. MERIVALE, C. OPEN FELLOWSHIPS, A PLEA FOR SUBMITTING College Fellowships to Univ. competition, a letter to Philip Frere. Camb. 1858. 8°.

pp. 14. 1s.

2316. ROBY, H. J. REMARKS ON COLLEGE REFORM WITH ESPECIAL reference to H. Latham's "Considerations." Camb. FFF. 1858. 8°.

pp. 53. 1s.

Henry John Roby, Tamworth B. 1830, St. John's, Fellow, B.A. 1853, M.A. 1856, Prof. of Jurisprudence Univ. Coll. Lond., secretary to the Endowed Schools Commission, M.P. for S.E. Lancs.

2317. RUSKIN, JOHN. CAMBRIDGE SCHOOL OF ART. INAUGURAL Address, Oct. 29, 1858. Camb. FFF. Fcap. 8°.

pp. 40. 1s.

2318. Strauss, G. L. Ph. D. Mahometism: an historical sketch of its origin & progress, and the attempt made by the Saracens to implant it in Europe, until the final establishment by the Franks of the Christian Religion, under Charles Martel, at the battle of Tours, A.D. 732. 2nd Edit. Illust. by a frontispiece from a fine picture in the Imperial Gallery of Versailles. Camb.: St. Mary's; John Weale. 1858. [Lond. pr.] 12°.

pp. iv+124; on p. 124 is "End of Vol. I.", but the work is brought down to the battle of Tours. The preface is signed J[ohn] W[eale], Oct. 15, 1857. Original designed boards. 2*s*.

2319. The Eagle. A magazine supported by the Members of St. John's College. Printed for subscribers only. Vols. I. to VIII. (No. 1, Lent Term 1858, to 47, Dec. 1873), No. 48, March 1874 to No. 62, May 1880, Nos. 68, 70, 73, 74, 76, 77, 81, 85, 89, 97, 99, 101 (May 1893, end of Vol. 17) & Index to vols. 1—15. 8°.

Vols. 1—8 in 4 vols., half calf, the rest as issued, £5. 5*s*.

The Eagle has now appeared continuously for 35 years, among the early editors and contributors being E. A. Abbott, T. Ashe, S. Butler, J. H. Clark, Arthur Holmes, E. D. Little, H. Ludlow, Joseph B. Mayor, W. E. Mullins, Herbert Snow, F. C. Wace, & J. M. Wilson. Besides the original articles, it gives much information about former members of the College, an obituary, & from time to time extracts of general interest from the College MS. records. The general index to the first 15 volumes (30 years) makes reference to its pages easy.

2320. [Trevelyan, G. O.] The Bear University Magazine. No. I. Oct. 1858. Camb. "printed by Mr Williams, 98 Sidney Street." [FFF.] 8°.

pp. 32. 1 lithographed plate. A satirical imitation of No. I of *The Lion*. A second edition appeared in the same year. In both there is a notice to the effect that "No. II. of 'The Bear' will be published on the Calends (Greek) of November." 5*s*.

Contents: Editor's Address; a Satire; a Freshman's Letter; Prospective Consanguinities; a National Hymn; a Word to the Wise; Nursery Rhymes; the Classical & Mediaeval Oarsman; the King's Death; Debate at the Union; Trinity Boat-Song; the Editor's Scrap Book; notices to correspondents; advertisements.

[Sir] George Otto Trevelyan, Rothley Temple Leics. B. 1838, Harrow & Trin., B.A. 1861, M.A. 1864, M.P. Tynemouth, Hawick Boroughs, Glasgow, chief secretary for Ireland 1882—4, secretary for Scotland 1886.

2321. [————] The Cambridge Dionysia. A Classic Dream. By the Editor of "The Bear." Camb. 1858. 8°.

pp. 16. Suggested by No. II. of *The Lion*. 2*s*. 6*d*.

2322. University Extension.

Local Examinations. Camb. exam. of students who are not members of the Univ. Papers for 1858, 1865, 1874, 1879—83; Annual Reports of the Syndicate

for 1858—62, 1864—8, 1872, 1874, 1876, 1882—3; Class Lists (Boys) 1864—6, 1872, 1876, 1879—80, 1882—3, 1885, 1888; (Girls) 1872, 1876, 1879—80, 1883. 21*s.*
These examinations were begun in 1858, and the papers, class-lists, & reports have been published yearly; Girls were first admitted in 1865; for pamphlets on the subject see post No. 2437.

(*b*) *Higher Local Examinations.* Instituted (for Women) in 1869, thrown open to Men in 1873. Papers for 1871, 1875—6, 1879—80, 1882—4; Annual Reports of the Syndicate for 1871, 1875—6, 1878—80, 1884; Class Lists 1880, 1884, 1886. Together, 15*s.*

2323. [Whewell, W.] Considerations on the "General Principles in regard to Colleges proposed for consideration" by the Camb. Univ. Commissioners. Private. 8°.

pp. 14. Signed W. Whewell, Trinity Lodge, Jan. 1, 1858. 1*s.*

2324. Airy, G. B. On the draft of proposed new Statutes for Trin. Coll. Camb. [A.] 1859. 8°.

pp. 19. Dated from Royal Observatory, Greenwich. 1*s.* 6*d.*
George Biddell Airy, Alnwick B. 1801, Trin., Fellow, B.A. 1823, LL.D. 1862, Lucasian Prof. 1826, Plumian Prof. 1828, Astronomer Royal 1835—81, K.C.B. 1872, D. 1892.

2325. Cambridge Female Mission. 5th Annual Report. Camb. FFF. 1859. Crown 8°.

pp. 15. 1*s.*

2326. Camb. Union. Abstract of accounts of the Guardians of the Poor for half-year ended Mich. 1859. Camb. AAA. 1859. 8°.

ff. 15. Also the *Abstracts* for 1860 (W, pp. 37), 1861 (DDD, ff. 19), 1863 (FFF, ff. 18), 1864 Lady-day (QQ, ff. 17), Mich. (DDD, ff. 16), 1865 Mich. (AAA, ff. 17), 1866 Lady-day (QQ, ff. 16), Mich. (FFF, ff. 16). 9 pamphlets, 2*s.* 6*d.*

2327. Camb. Univ. Musical Society. Programmes of Concerts. 8°.

91st, Town-Hall, Nov. 8, 1859, pp. 7. 92nd, Dec. 7, 1859, pp. 8. 93rd, Feb. 23, 1860, pp. 7. 94th, March 15, 1860, pp. 8. 92nd (*sic*), Nov. 7, 1860, pp. 6. 97th, Dec. 5, 1860, pp. 7. 98th, Feb. 21, 1861, pp. 7. 99th, King's Coll. Hall, March 7, 1861, ZZ., 4°. pp. 9. 101st, Sid. Coll. Hall, Nov. 13, 1861, ZZ (with *mark*), 8°. pp. 7. 102nd, Caius Coll. Hall, Dec. 6, 1861, ZZ, 8°. pp. 6+f. 1. 10 in all. 5*s.* 6*d.*

2328. Correspondence between the Vice-Chancellor [W. H. Bateson] and the late Pro-proctors [Geo. Williams & Fr. J. Jameson] relative to the proceedings in a recent case of immorality. [1859.] 8°.

f. 1+pp. 20. With fly-sheet by C. Clayton, 4°. 1*s.* 6*d.*

2329. Occasional Papers on University Matters and Middle Class Education. Nos. 2 & 3. April & Dec. 1859. [Camb. A.] 8°.

pp. 53 to 148. These copies want the wrappers. Names are filled in to the initials at the end of the articles. 3*s.*
Contributors: C. C. Babington, C. J. Ellicott, W. Hopkins, H. Latham, J. B. Mayor, J. S. Howson, C. A. Swainson, &c.

2330. Ordinationes Acad. Cant. 8.

1859, pp. 146; 1861, Jan. 1, pp. 152; 1863, pp. 176; 1871, pp. xx+322; 1874, pp. xviii+372; 1877, pp. xviii+391+28; 1885, pp. xxii+407; 1892, pp. xxviii+603. Also Draft for the Council of the Senate April 14, 1858, pp. 106; and Regulations for Previous, General, Special, & Tripos Exams., 1880, pp. 78. Mostly with notes and corrections of the late Mr Bradshaw. 12*s.*

2331. Oxford & Camb. Mission to Central Africa. 8°.

Selwyn, W. Speech in the Theatre of Oxford Univ., May 17, 1859. Camb. [CCC,] 8°. pp. 15.

Memoir of its rise and progress to 1859. By a member of the Camb. Committee. With appendix of documents & extracts from Livingstone's letters. Lond. 1860. 8°. pp. 34.

"Occasional Paper" of the O., C., Dublin & Durham Mission; containing letters from Bp. Mackenzie, Dr. Livingstone &c., Capt. Wilson, H.M.S. "Gorgon," & Dr. Ramsay. Lond. 1862, 8°. pp. 48 with map.

Universities Mission. Report for 1875. Cr. 8°. pp. 46 with plate. The four together, 4*s.* 6*d.*

See ante No. 2312, Livingstone's Camb. Speeches.

2332. [Payn, James.] The Foster Brothers; being a history of the School and College Life of two young men. Lond. 1859. Crown 8°.

ff. 2+pp. 423. The scene is at Cambridge. Cloth. 4*s.* 6*d.*

James Payn, Cheltenham B. 1830, Eton & Trin., B.A. 1853, editor of *Chambers' Journal* and *Cornhill Magazine.*

2333. [Potts, R.] The Long-Bow of the past: the Rifle for the future. Reprinted from the Camb. Chronicle, Sept. 3, 10, 17 & Oct. 8, 1859. Camb. EEE. 1859. 8°.

f. 1+pp. 25. 1*s.*

2334. Rede Lectures. 1859—1892.

1859. Owen, Ric. On the Classification & Geographical Distribution of the Mammalia, &c. [CCC] 8°., ff. 2+pp. 103.
1862. Sabine, Edw. Cosmical Features of Terrestrial Magnetism. Lond., 8°., ff. 2+pp. 24.
1863. Ansted, D. T. Correlation of the Natural History Sciences, CCC, Crown 8°. pp. 54.
1865. Tyndall, John. On Radiation. [A] Fcap. 8°. ff. 4+pp. 62. 1 plate.
1868. Müller, Max. Stratification of Language. [Gloucester] 8°. f. 1+pp. 44.
1881. Muir, Sir Wm. The Early Caliphate. Lond. Cr. 8°. pp. 28.
1892. Bonney, T. G. The Microscope's Contributions to the Earth's Physical History. [Hertford.] 8°. pp. 16.

Together, 9*s.*

2335. Register of Members of the Senate. Camb. A. 1859—91. 8°.

The two issues of each year during the period except 1859, 60, 62, 68, & 89. 60 in all. 10*s.*

2336. [Roget, J. L.] Cambridge Scrap Book containing in a pictorial form, a report on the manners, customs, humours, & pastimes of the Univ. of Camb. "from information received" by a Special Commissioner appointed (according to ancient precedents in the Univ.) by himself. With an appendix of papers on Applied Mathematics. Camb. 1859. Oblong.

ff. 35. As a note explains, the substance of "Familiar Illustrations" (see ante No. 2187) and "Cambridge Customs & Costumes" (see ante No. 2203) forms part of this vol. £2. 2s.

2337. Statutes framed by the Univ. Commissioners for the future government & regulation of Trin. Coll. & St. John's respectively. Lond. July 11, 1859. 8°.

pp. 58. 2s. 6d.

2338. Adams, J. C. Reply to various objections which have been brought against his Theory of the secular acceleration of the Moon's mean motion. [Lond. 1860, from the Roy. Ast. Soc. Monthly Notices.] 8°.

pp. 20. Prof. Sedgwick's copy. 1s. 6d.

2339. Bayes, Wm. "Two sides to a Question." A few observations on Mr Braithwaite's "Temperate Examination of Homœopathy." Camb. FFF for T. R. Bryant. 1860. 8°.

pp. 46. 1s.

2340. Borough of Camb. Rental of the Mayor, Aldermen, & Burgesses, 1860. Camb. W. 1860. 8°.

f. 1 + pp. 38. 1s.

2341. Camb. Rifle Club. 1st Annual Report, including the C.U.R.V. & the 1st Cambs. V.R., with statement of accounts and list of members for 1859—60. Camb. FFF. 1860. 8°.

pp. 44. 1s.

2342. Camb. Royal Albert Benevolent Society. 14th report with list of members & donors. Camb. AAA. 1860. 8°.

pp. 18. Also 32nd & 33rd Reports, 1878—9. Together, 1s.

2343. [Candy, T. H.] Plea for University Sermons on Sunday mornings. [W. H. Pettet pr., Petty Cury.] 8°.

pp. 4. 1s.
Thomas Henry Candy, B. c. 1829, Sidney, Fellow, B.A. 1856, B.D. 1867, R. Swanscombe, D. 1888 aged 59.

2344. Clark, W. G., & H. R. Luard. The first act of Shakespeare's King Richard II. intended as a specimen of a new [the Cambridge] edition of Shakespeare. Camb. A. 1860. 8°.

pp. 32. 25 copies printed for private circulation. 1*s.* 6*d.*

2345. College Rhymes. Contributed by Members of the Universities of Oxford & Cambridge. Nos. i—xlii, Vols. 1—14. 1860—74. Oxford. Fcap. 8°.

Mr. Bradshaw's copy. 30*s.*
F. E. Weatherley was editor until 1870 or 1871; and among the contributors were E. H. Riches, Clare; A. H. Wratislaw, Chr.; C. F. S. Warren, Corp.; J. Addis, F. W. H. Myers, H. C. G. Moule, Trin.; G. C. W. Warr, & J. P. Wright, Chr.

2346. Downing College Hall. Book of Words of "St. Paul," March 28, 1860. Camb. EEE. 8°.

pp. 8. 1*s.*

2347. Drosier, W. H. Remarks on the new Regulations recommended by the Syndicate of Oct. 27, 1859, for Moral & Natural Science Exams. [Camb. A. 1860.] 8°.

f. 1+pp. 7. 1*s.*
William Henry Drosier, B. c. 1812, Caius, Fellow, B.A. 1839, M.D. 1847, D. 1889 aged 77.

2348. [Grote, J.] Remarks on the Syndicate's Proposals in reference to the Moral Science Tripos. To the Members of the Senate. [Camb. A. Feb. 22, 1860.] 8°.

pp. 7. 1*s.*
John Grote, Beckenham B. 1813, Trin., Fellow, B.A. 1835, B.D. 1855, Prof. of Moral Philosophy 1855, V. Trumpington 1847, D. 1866.

2349. Lamb, Wm. (afterwards Viscount Melbourne.) Essay on the progressive improvement of Mankind. Delivered in Trin. Coll. Chapel, Commemoration Day, Dec. 17, 1798. Lond. [1860]. Crown 8°.

pp. 16. On the title is a quotation from the essay, as used by C. J. Fox in one of his speeches. The notice of the Editor is signed M^le^. 1*s.*

2350. Lightfoot, J. B. On the report of the Syndicate appointed to regulate the examinations of students not members of the Univ. [1860.] 8°.

pp. 7. Dated March 6, 1860. 1*s.*
Joseph Barber Lightfoot, Liverpool B. 1828, Trin., Fellow and Tutor, B.A. 1851, D.D. 1864, Hulsean Prof. 1861, Margaret Prof. 1875, Canon of St. Paul's 1871, Bp. of Durham 1879, D. 1889.

2351. LUARD, H. R. REMARKS ON THE PRESENT CONDITION & proposed restoration of Great St. Mary's. [Camb. A. March 1860.] 8°.

pp. 7. 1s.

2352. MAYOR, JOS. B. REMARKS ON THE PROPOSAL TO GRANT THE degree of B.A. to persons who have obtained honours in the Moral Science Tripos. [Camb. A.] 8°.

f. 1+pp. 11. 1s.

2353. NATURAL SCIENCE TRIPOS. NEW REGULATIONS. 9 MAY, 1860. 4°.

pp. 11. Also Report of the Board, ff. 2, & W. G. Clark on the New Regulations. 1s.

2354. NEVE, CHAS. [CHAPEL-CLERK]. ACCOUNT OF KING'S COLL. Chapel, with an historical description, compiled from various authentic sources. Camb. EEE. 1860. 18°.

ff. 3+pp. 53. Cloth. 1s. 6d.

2355. PAGET, G. E. CASE OF EPILEPSY, WITH SOME UNCOMMON Symptoms: and a commentary thereon. Read at Camb., July 10, 1860. Reprinted from the Brit. Med. Journal. 8°.

pp. 15. Prof. Sedgwick's copy. 1s.

2356. PALMER, E. H. YE HOLE IN YE WALLE, A LEGEND OF Walthamstowe Abbey. A merrie, metrical & monastical Romaunce. Illustrated by the author and A. J. Bridgman. Camb. EEE. 1860. 4°.

pp. vi+40. Illustrated title & 5 plates. Coloured borders. Cloth. 10s. 6d. Edward Henry Palmer, Camb. B. 1840, St. John's, Fellow, B.A. 1867, M.A. 1870, Lord Almoner's Reader in Arabic 1871, murdered by Bedouins near Wady Sudr in Egypt in 1882.

2357. [POTTS, R.] THE LONG-BOW OF THE PAST: THE RIFLE FOR the future. Addressed to the rising generation of the British Empire. By H—Britannicus. 2nd Edit., corrected and enlarged. Camb. W. 1860. 8°.

pp. 36. 1s.

2358. ROBINSON, WM. THE SIN OF CONFORMITY. AN APPEAL TO the Episcopalians of the Town & Univ. of Camb. Lond. [Camb. W.] 1860. 8°.

pp. vii+64. 2s. 6d.

2359. Statuta Acad. Cant....Cantab. A. 1860. 8°.

pp. 76.

(*b*) Ordinationes Acad. Cant. Cantab. A. 1861. 8°.

pp. 152. Bound in 1 vol., roan.
Also letter from Dr. Luard to Dr. Okes, Provost of King's, with schedule for appointment of examiners, Feb. 26, 1862: and an act for enabling the voting at Univ. Elections to be done by voting-papers, 1861. 4*s.* 6*d.*

2360. Statuta Collegii Christi in Cant. (Approved by the Queen by Order in Council, May 10, 1860.) 8°.

pp. 37. 1*s.* 6*d.*

2361. Statutes of Peterhouse, or St. Peter's Coll., Camb. 27 Aug. 1860. 8°.

pp. iv + 32. Also Proposed Statutes 1881, F°., pp. 23. 2*s.* 6*d.*
See also No. 2775.

2362. Statuta Collegii sive Aulae Divae Catherinae. (Confirmed by order of the Queen in Council, May 10, 1860.) 8°.

pp. 24. 1*s.* 6*d.*

2363. Statutes for the Regius Professorships of Divinity, Hebrew, & Greek. Sanctioned, 10 May, 1860. F°.

pp. 3. 1*s.*

2364. Trin. Coll. Camb. Revision of Statutes. Resolutions carried with regard to contributions from college revenues to the Univ. [1860?] 8°.

pp. 3. 1*s.*
See also Nos. 2012 & 2714.

2365. Wells, W. The Drainage of Whittlesea Mere. Lond. 1860. 8°.

pp. 22. From the *Jl. of Royal Agric. Soc. of England.*

(*b*) ———— On the treatment of the reclaimed bog-land of Whittlesea Mere. Lond. 1870. 8°.

pp. 7. From the same Journal.
In the same vol. are the following: Plan of the Middle Level, shewing the works to be executed under the act of 1848, signed Walker & Burges, Nov. 1848; *Journal of the Farmers' Club*, Nov. 1870, giving a paper by Mr A. S. Ruston of Chatteris on the Fen Country, with discussion, pp. 41—52; The Fens, by Charles Kingsley, from *Good Words*, May 1, 1867; Letters from Dr. Augustus Voelcker, of the R. Agric. Coll., to P. H. Frere & W. Wells, and also in the handwriting of the same an analysis of soils sent by J. Wells from Whittlesea Mere. Half calf. 10*s.* 6*d.*

2366. W[HEWELL,] W. ON THE PROPOSED ALTERATIONS IN GREAT St. Mary's Church. [May, 1860.] 8°.

pp. 3. 1s.

2367. WICKENDEN, WM. [ST. JOHN'S]. AUTOBIOGRAPHY OF HIS eventful life. 2nd Edit. Lond. for the author. 1860. Fcap. 8°.

pp. iv + 572. Cloth. 4s. 6d.
For Wickenden's *Poems* see ante No. 1655.

2368. WILLIAMS, GEO. THE PROCTORIAL QUESTION AT CAMB. A letter to the Vice-Chancellor on the vote of the Senate, Oct. 1, 1860. Camb. [W]. 1860. 8°.

pp. 19. 1s.

2369. ———— DÉTAILS SUR LE PROJET D'ÉTABLIR À CAMBRIDGE des hôtelleries en faveur des étrangers. Avec des notices sur les Universités anglaises. Camb. A. 1860. 8°.

pp. 16. 1s.

2370. [WORSLEY, T.] A FEW REMARKS ON THE OUTLINE OF A scheme for the future constitution of Downing Coll., by the Master. 8°.

pp. 20. 1s.
Thomas Worsley, B. c. 1798, Trin., B.A. 1820, Downing, Fellow, M.A. 1824, D.D. 1839, Master 1836, D. 1885 aged 87.

2371. BAKER, JAS. MILITARY EDUCATION IN CONNECTION WITH the Universities. Camb. A. 1861. 8°.

pp. 19. 1s.
James Baker, Magd., B.A. 1862, M.A. 1865, Lieut. Col. Camb. Univ. Volunteers.

2372. ———— MILITARY EDUCATION. A LETTER TO THE HON. & Rev. Latimer Neville, Vice-Chancellor. Camb. A. 1861. 8°.

pp. 10. 1s.

2373. BAYES, WM. HOMŒOPATHY. AN ADDRESS TO THE GOVERNORS of Addenbrooke's Hospital. Camb. FFF for T. Bryant, 1861. 8°.

pp. 36. 1s.

2374. CAMB. UNIV. VOLUNTEERS. FINANCE REPORT. 1860—61. 8°.

pp. 23. Dated Dec. 31, 1861. Also circular of committee of Ladies' Challenge Cup, June 5, 1861, 4°., ff. 2, Report 1861—2, pp. 20. 1s.

2375. [CAREY, EDM. THEOD. ?] THE UNDERGRADUATE AT THE Tomb of the Trinity Cook. 8°.

pp. 11. "Isabella Shilleto." "From Mr. Carey—Trinity College—August—1861—" 1s. 6d.

2376. Clarke, C. B. On the Board of Moral Science Studies placing Carey's Political Economy among the books recommended for the Tripos. 8°.

pp. 25. Dated Feb. 1, 1861. 1*s.* 6*d.*
Charles Baron Clarke, B. 1834, Queens', Fellow, B.A. 1856, M.A. 1859, Inspector of Schools Bengal.

2377. Corrie, G. E. Remarks on the Report made to H. M. Secretary of State by the Camb. Univ. Commissioners respecting certain statutes proposed by them to Jesus Coll., & to which the governing Body of that Coll. objected. Private. Camb. A. 1861. 8°.

pp. 35. 1*s.* 6*d.*

2378. Goodwin, H. Christ in his boyhood. Sermon at St. Mary's the Great, Dec. 8, 1861, for Camb. Industrial School. Camb. FFF. 1861. 8°.

pp. 16. 1*s.*

2379. Hints for Paterfamilias by Anti-Pater. 8°.

pp. 12. Dated Jan. 1861. An answer to letters to "Cornhill" by "Paterfamilias," on Eton. 1*s.*

2380. [Johnson, Wm.] Eton Reform. 8°.

pp. 34. Dated Jan. 11, 1861. 1*s.* 6*d.*
William Johnson, afterwards Cory, King's, Fellow, B.A. 1846, M.A. 1849, author of *Ionica*, D. 1892.

2381. Loker, Timothy. Poems & Ballads. Camb. FFF. 1861. Fcap. 8°.

pp. viii+279. Cloth. 2*s.* 6*d.*

2382. Philpott, H. Documents relating to St. Catharine's Coll. Camb. A. 1861. 8°.

pp. viii+192. 3*s.* 6*d.*

2383. Porson, Ric. Life, by J. S. Watson. Lond. 1861. 8°.

pp. xvi+431. Portrait & 2 plates of facsimiles. 5*s.* 6*d.*

2384. Roby, H. J. On Mr Clarke's attack on the Board of Moral Sciences. 8°.

pp. 4. Feb. 28, 1861. 1*s.*

2385. Statuta Collegii Corporis Christi et B. M. V. Cantab. April 16, 1861. [A.] 8°.

pp. 32. See also No. 2775. 1*s.* 6*d.*

2386. STATUTES OF EMMANUEL COLL. CAMB. APRIL 16 & JUNE 26, 1861. Camb. A. 1861. 8°.

pp. iv+35. See also No. 2756. 1s. 6d.

2387. STATUTES. COPIES OF STATUTES FRAMED BY CAMB. UNIV. Comm., 1860, in relation to Eton Coll., the Univ. of Camb., and the Colleges. Feb. 15, 1861. 8°.

pp. 170+f. 1. With some college statutes April 18, 1861, pp. 14+f. 1. 2s. 6d.

2388. [TREVELYAN, G. O.] HORACE AT THE UNIVERSITY OF ATHENS. Camb. FFF. 1861. Crown 8°.

pp. 59. 1st Edition. 10s. 6d.

2389. ALLEN, JOHN. THE DORMANT ENERGIES OF OUR UNIVERSITIES: a letter to the Bp. of Oxford. Lond. [1862.] 8°.

pp. 16. 1s.

John Allen, B. c. 1809, Trin., B.A. 1832, M.A. 1835, Archdeacon of Salop, H.M. Inspector of Schools, D. 1886. See several letters addressed to Archdeacon Allen by Edward Fitzgerald in his "Letters & Literary Remains."

2390. B.A. DEGREE. REPORTS OF COUNCIL OF SENATE, DEC. 5, & Dec. 8, 1862.

Ellis, J. C. W. On the Report of the Syndicate. Nov. 19, 1863, ff. 2.
Wilkinson, T. B. On Univ. Exams. Apr. 12, 1864, ff. 2.
Report of Council. May 23, 1864, f. 1.
Ferrers, N. M. On the Report of the B.A. Syndicate. May 23, 1864, ff. 2.
Burn, R. Remarks on the new Scheme. May 28, 1864, ff. 2.
Stephen, Leslie. do. do. f. 1.
Ellis, J. C. W. Notice of non-placeting Report. do. ff. 2.
Report of Syndicate. Oct. 27, 1864, ff. 2.
Burn, R. On the improvement of the ordinary B.A. course. [Oct. 1864], 8°. pp. 19.
Latham, H. On the Report. 8°. pp. 11 with addenda f. 1.
12 pamphlets, 6s.

2391. BERNARD, H. H. CAMBRIDGE FREE THOUGHTS; & LETTERS on Bibliolatry; translated from the German of G. E. Lessing. Edited by Isaac Bernard. Camb. W. 1862. 8°.

pp. xl+144. 3s. 6d.

2392. BRITISH ASSOCIATION. 32ND MEETING, CAMB. 1862. LIST of associates with addresses in Camb., Oct. 1, & Journal of Sectional Proceedings Nos. 1 to 3. Camb. CCC. 8°.

4 pamphlets, 1s. 6d.

2393. CAMB. SENATE-HOUSE EXAMINATION PAPERS, 1860—61. Camb. W. 1862. 8°.

pp. 184. 6d.

2394. Camb. Year-Book & Univ. Almanack for 1862. Edited by Wm. White. Camb. [W]. 1862. Crown 8°.

pp. viii + 228. 2s.

(b) ——— The same for 1866. Lond. pp. 276. 2s.

2395. Clark, J. W. On the proposed change of the hour of dinner in Hall. 8°.

pp. 7. Dated from Trinity, Feb. 28, 1862. 1s.

2396. Clark, W. Catalogue of the Osteological portion of specimens contained in the Anatomical Museum of the Univ. of Camb. Camb. A. 1862. 8°.

pp. viii + 132. Cloth. 2s.

2397. Girdlestone, W. H. The Poll Course, considered from another point of view. Camb. W. 1862. 8°.

pp. 20. 1s.

William Harding Girdlestone, Christ's, B.A. 1844, D.D. 1875, V. St. Mark's Gloucester & Principal of Gloucester Theological Coll. 1868—75, Canon of Gloucester.

2398. Henslow, J. S. Memoir, by Leonard Jenyns. Lond. 1862. 8°.

pp. ix + 278. Portrait. Cloth. 4s. 6d.

2399. Jukes, J. B. Address to the Geological Section of the British Association, at Camb., Oct. 2, 1862. Printed for private circulation. 8°.

pp. 16. 1s.

Joseph Beete Jukes, B. 1811, St. John's, B.A. 1836, M.A. 1841, local Director of the Geol. Survey of Ireland, D. 1869.

2400. Kingsley, Chas. Ode performed in the Senate House, Camb., June 10, 1862 at the Installation of the Duke of Devonshire, Chancellor of the Univ. Set to music by W. Sterndale Bennett. Camb. CCC. 1862. 8°.

pp. 10. 1s.

Charles Kingsley, B. 1819, Magd., B.A. 1842, M.A. 1860, Prof. of Modern History 1860, Canon of Chester, Canon of Westminster 1873, D. 1875.

2401. M[artin,] F[rancis.] Table of the number of Students who were matriculated, & of the number who took the degree of B.A., & of the number of Graduates who received testimonials from the College for Deacons' Orders, in Trinity, 1831—40 & 1853—62. 8°.

pp. 3. 1s.

2402. Mayor, J. B. Considerations upon the Poll Course. Camb. [CCC.] 1862. 8°.

pp. 14. 1s.

2403. Oxford, Cambridge, and Dublin Messenger of Mathematics: a journal supported by the Junior Mathematical Members of the three Univs. 5 vols. 1862—71. 8°.

The complete set, £4. 4s.
Contributors: O. Airy, J. Casey, A. Cayley, W. K. Clifford, J. Cockle, A. H. Curtis, P. Kelland, C. W. Merrifield, P. G. Tait, C. Taylor, I. Todhunter, R. Tucker, J. J. Walker, W. A. Whitworth, J. M. Wilson, &c.

(*b*) Messenger of Mathematics [New Series]. Edited by W. A. Whitworth, J. W. Lewis, C. Taylor, R. Pendlebury, & J. W. L. Glaisher. Vols. I—XXII. 1872—93. 8°.

This Journal, which followed that mentioned above, is still appearing monthly. The set of 22 vols., £14. 3s. 6*d*.
Contributors: J. C. Adams, A. Cayley, Sir J. Cockle, G. H. Darwin, R. W. Genese, J. W. L. Glaisher, A. G. Greenhill, A. Hall, W. H. H. Hudson, W. W. Johnson, P. Mansion, C. W. Merrifield, T. Muir, R. Pendlebury, G. G. Stokes, J. J. Sylvester, H. W. L. Tanner, C. Taylor, W. A. Whitworth, &c.

2404. Poll for election of Registrary of the Univ., Jan. 29, 1862. Candidates: John Power (253), H. R. Luard (396). Camb. A. 1862. 8°.

pp. 12. 1s.
For other elections of Registrary see ante Nos. 1566, 1799.

2405. [Selwyn, W.] Quis desiderio sit pudor aut modus tam cari capitis. Camb. 1862. 8°.

pp. 3. Presentation copy to Prof. Pryme. 1s.
On the placing of the statue of the Prince Consort.

2406. [Trevelyan, G. O.] Horace at the University of Athens. 2nd Edit. Camb. FFF. 1862. Crown 8°.

pp. 68. 3s. 6*d*.

2407. [————] The Bear. No. 1. 3rd Edit. Camb. Mr. Williams. [FFF.] 1862. 8°.

pp. 32 & plate. 2s. 6*d*.

2408. Turner, Jas. Hovell. The Doctrine of the Trinity treated as consistent with an appreciable theory. Camb. FFF. 1862. 8°.

pp. 16. 1s.

2409. VAUGHAN, HERBERT. THE CAMBRIDGE GRISETTE. Illustrated by Chas. Keene. Lond. 1862. Crown 8°.

ff. 2+pp. 139. 8 plates. 4*s.* 6*d.*

2410. WILLIAMS, GEO. UNIVERSITY LIBRARY EXTENSION. A letter to the Vice-Chancellor. Camb. A. 1862. 8°.

pp. 12. 1*s.*

2411. WILLIS, R. ADDRESS AT THE OPENING MEETING OF THE BRITISH Association. Oct. 1, 1862, at Camb. Camb. A. 1862. 8°.

pp. 16. 1*s.*
Robert Willis, Lond. B. 1800, Caius, Fellow, B.A. 1826, M.A. 1829, Jacksonian Prof. 1837, F.R.S., D. 1875.

2412. BEAMONT, W. J. FINE ART AS A BRANCH OF ACADEMIC study. A letter to members of the Senate. Camb. FFF. 1863. 8°.

pp. 11. 1*s.*
William John Beamont, Warrington B. 1828, Eton & Trin., Fellow 1852 to death, B.A. 1850, M.A. 1853, P. C. of St. Michael's Camb. 1857—68, D. 1868.

2413. BROWNE, E. H. THE PENTATEUCH & ELOHISTIC PSALMS IN reply to Bp. Colenso. Five lectures in the Univ. Camb. CCC. 1863. 8°.

pp. vi+86. 1*s.* 6*d.*
Edward Harold Browne, Emman., Fellow, B.A. 1832, D.D. 1864, Norrisian Prof. 1854, Bp. of Ely 1864, Winchester 1873—90, D. 1891.

2414. CAMB. UNIV. NATURAL SCIENCE SOCIETY. ANNUAL REPORT & retiring address of the President for the Mich. Term, 1863. Camb. EEE. 1863. 8°.

pp. 26. 1*s.*

2415. CAMB. UNIV. & TOWN RIFLE CLUB. FOURTH ANNUAL Report, with statement of accounts and list of members, 1862—3. Camb. W. 1863. 8°.

pp. 12. 1*s.*

2416. LETTER TO THE DUKE OF DEVONSHIRE, CHANCELLOR OF THE Univ. For private circulation. 8°.

pp. 15. Signed "A member of the Senate, September 18, 1863." On the purchase of the Leake collection. 1*s.*

2417. MACLEOD, H. D. ADDRESS TO THE MEMBERS OF THE Electoral Roll of the Univ. of Camb., when candidate for Professorship of Political Economy. Camb. A. 1863. F°.

pp. 27. Also Thoughts on the coming Election, A, 1863, 8°. pp. 11. Together, 2*s.*
Henry Dunning Macleod, B. 1821, Trin., B.A. 1843, M.A. 1863.

2418. Mayor, J. E. B. Letter to the Vice-Chancellor on Mr. Pearson's Letter with regard to the Library. 8°.

pp. 10. Dated Dec. 9, 1863. 1s.

2419. Mayor, Jos. B. Further considerations upon the Poll Course, addressed to the members of the Senate. Camb. [A.] 1863. 8°.

pp. 19. 1s.

2420. Report of Syndicate on the Ordinary B.A. Examinations. Nov. 19, 1863. 4°.

pp. 12. 1s.

2421. Simeon. Recollections of the Conversation Parties of the Rev. C. Simeon, with introductory notices by Abner Wm. Brown. Lond. 1863. Post 8°.

pp. xvi+378. 3s. 6d.

2422. Stephen, Leslie. The Poll Degree from a third point of view. Camb. A. 1863. 8°.

f. 1+pp. 20. 1s.

Leslie Stephen, Kensington B. 1832, Trin. Hall, Fellow & Tutor, B.A. 1854, M.A. 1857, editor of *Cornhill* 1871—82, editor of the *Dictionary of National Biography*.

2423. Westmacott, Ric. Lecture on Sculpture in the Town Hall, Camb., before the Camb. School of Art, March 17, 1863. Camb. FFF. 1863. 8°.

pp. 32. 1s.

2424. W[hewell,] Martha, afterwards Martha S[tatter.] Verses chiefly Devotional. Now collected and arranged by a sorrowing sister [Ann Whewell, Mrs. Newton] as a tribute of love & affection to the memory of the author. Camb. A. 1863. 8°.

pp. xi+138. There is a short note signed W. W[hewell] Trin. Lodge, Cambridge, July 9, 1863. 2s. 6d.

2425. Adventures of a Pro-Proctor. By Bub. Camb. FFF. 1864. Crown 8°.

pp. 75. 2s.

2426. Babington, Churchill. Some observations on the reasons urged by the Master of Trinity against the purchase of Col. Leake's collection. 8°.

f. 1+pp. 7. Camb. Feb. 23, 1864. 1s.

2427. Beamont, W. J. Opinions on Fine Art as a branch of liberal education & of academic study. Camb. A. 1864. 8°.

f. 1+pp. 9. 1s.
Letters from the Duke of Devonshire, & others.

2428. Browne, E. H. The Clergyman in Social Life. A charge to Candidates for Holy Orders in Ely Cathedral, Trinity Ordination, 1864. Camb. FFF. 1864. 8°.

pp. 16. 1s.

2429. Burn, R. On the improvement of the ordinary B.A. Course. [A. 1864.] 8°.

pp. 19. 1s.
Robert Burn, Trin., Fellow & Tutor, B.A. 1852, M.A. 1855.

2430. Cambridge Free Library & Museum.

Reports. 1863—4 (AAA); '67—8; '69—70 (HHH); '71—2; '72—3; '73—4; '75—6 (LLL); '78—9; '80—1; '84—5; '85—6; '87—8; '88—9; '89—90 (ZZ).
To the Council of the Borough [HHH 1870] 8°. pp. 7; do. (on Branches) pp. 3.
Report of Juvenile Department. pp. 4.
Together, 17 pamphlets, 8°., 3s. 6d.

2431. Camb. Lent Sermons, preached in St. Mary's by Bp. [Wilberforce] of Oxford, H. P. Liddon, T. L. Claughton, J. R. Woodford (now Bp. of Ely), Dr. Goulburn, J. W. Burgon, T. T. Carter, Dr. Pusey, Dean Hook, W. J. Butler, the Dean of Ely [H. Goodwin]. Camb. CCC. 1864. Crown 8°.

pp. xi+269. Cloth. 5s.

2432. Cambs., Isle of Ely, & Borough of Camb. Pauper Lunatic Asylum. 6th Annual Report, 1863. With appendices. Camb. FFF. 1864. 8°.

pp. 27+ff. 4. 1 folding table. Also the 7th Report, 1864 (AAA 1865 pp. 35+ff. 4), 13th, 1870 (AAA 1871, pp. 56+ff. 4), 14th, 1871 (WW pp. 56+ff. 4). 1s.

2433. [Cooke, C. W. R.] Diary of Samuel Pepys, Esq. while an undergraduate at Camb. With notes & appendix. Dedicated by special permission, to Benjamin Jolley, Esq., of Chesterton, better known to the Members of this Univ. as Charon. Camb. FFF. 1864. Crown 8°.

pp. viii+52. 1s. 6d.
Charles Wallwyn Radcliffe Cooke, B. 1841, Emman., B.A. 1864, M.P. West Newington 1885.

2434. ELY. HANDBOOK TO THE CATHEDRAL CHURCH, WITH A BRIEF account of the Monastic Buildings, at Ely: illustrated by engravings and ground plans. 6th Edit. T. A. Hills & Son, Minster Place. [1864.] Fcap. 8°.

ff. 4+pp. 104. 7 plates (1 folding). 1s. 6d.

2435. HUMPHRY, G. M. CAMBRIDGE: ITS UNIVERSITY & COLLEGES. Lond. 1864. 8°.

pp. 43. Written for the British Medical Association meeting at Camb. 1s.
George Murray Humphry, Sudbury Suff. B. 1820, Downing, M.B. 1852, M.D. 1859, Prof. of Anatomy 1866, Surgery 1883, knighted 1884.

2436. ——— ADDRESS IN SURGERY AT THE 32ND ANNUAL Meeting of the British Medical Association, Camb., Aug. 1864. Lond. 1864. Post 8°.

pp. 40. 1s.

2436*. JEREMIE, J. A. THE ATONEMENT. SERMON AT WESTMINSTER Abbey, March 29, 1864, at the consecration of E. H. [Browne] Bp. of Ely. Camb. A. 1864. 8°.

pp. 27. 1s.

2437. LOCAL EXAMINATIONS. ADMISSION OF GIRLS. MEMORIAL TO the V. C. & the Senate. 8°.

pp. 33. Also, Vice-Chancellor's Notice of receipt of Memorial, Oct. 18, 1864; Circular of Committee, 8°. pp. 3; Report of Discussion, held at a meeting of the National Association for the promotion of Social Science, Apr. 29, 1864, 8°. pp. 21; Proposed admission of Girls. Reprinted from "Museum & Eng. Jl. of Education," 1865, 8°. pp. 12. Together, 2s. 6d.

2438. [LUARD, H. R.] CATALOGUE OF ADVERSARIA AND PRINTED books containing MS. notes in the Univ. Library Camb. Camb. A. 1864. 8°.

pp. vii+100. 2s. 6d.

2439. [MORTLOCK, J. F.] EXPERIENCES OF A CONVICT, TRANSported for 21 years. An autobiographical memoir. By an ex-military officer. In five parts. Lond. 1864—5. Crown 8°.

pp. 233. Wanting part 3 (pp. 91—137). Henry Bradshaw's copy, with autographs. 5s.

2440. PAGET, G. E. PRESIDENT'S ADDRESS, AT 32ND ANNUAL meeting of the Brit. Med. Association, Camb., Aug. 1864. Lond. 1864. Crown 8°.

pp. 31. 1s.

2441. Quiet Supper (with Songs) at the rooms of X.Y.B. [John Preston Wright] St. Andrew's College, Cambridge. Camb. FFF. 1864. 8°.

pp. 16. 1s. 6d.

2442. Selwyn, W. Winfrid afterwards called Boniface. A.D. 680—755. A.D. 1864. Camb. 4°.

ff. 2+pp. 48. 2s. 6d.

2443. ———— Proceedings & letters relative to the grace of May 7, 1864, concerning the Fitzwilliam Museum. Festina lente. Natura non agit per saltum. Camb. A. 1864. 8°.

pp. 16. On the use of the Museum for a Ball on the occasion of the visit of the Prince & Princess of Wales. 1s.

2444. ———— Verses on a Grace to be offered to the Senate, May 7, 1864. 4°.

f. 1. Latin verses, a dialogue between the Vice-Chancellor & a M.A., on using the Fitzwilliam Museum for a dance. 1s.

2445. Succinct & detailed account of the visit of T. R. H. the Prince & Princess of Wales to the Univ. Reprinted from the Camb. Chronicle, June 4 & 11, 1864. Camb. UU. 1864. 12°.

pp. 74. 1s.

2446. Whewell, W. Reasons for voting against the purchase of Col. Leake's Collection of Coins. 4°.

pp. 3. Feb. 22, 1864. 1s.

2447. ———— The Professor's Certificate. 4°.

ff. 2. Mar. 8, 1864. Referring to the certificate necessary for a B.A. degree. 1s.

2448. Browne, E. H. Charge at Primary Visitation (Ely) Oct. & Nov. 1865. Lond. 1865. 8°.

pp. 60. 1s. 6d.

2449. Drosier, W. H. On Zoology as a branch of Univ. Education. Addressed to the Senate. Camb. A. 1865. 8°.

f. 1+pp. 10. Also, On the duties of a Prof. of Zoology & Comparative Anatomy, A, 1866, 8°. pp. 14. Together, 2s.

2450. Hough, Jas. Injustice of the "Times." Statement of facts relating to the recent accident at Cambridge, together with a reply to recent letters in the "Times." Camb. UU. 1865. 8°.

pp. 8. 1s.

2451. Sacra Academica. A collection of Latin prayers, now or lately used in certain colleges & schools in England. Lond. 1865. 12°.

pp. xxviii + 60. Containing those of Trinity and Trin. Hall, Camb. 1s. 6d.

2452. [Stephen, Leslie.] Sketches of Cambridge. By a Don. (Reprinted from the 'Pall Mall Gazette'). Lond. 1865. Crown 8°.

ff. 2 + pp. 144. 5s. 6d.

2453. Thompson, H. Yates. Copy of letter to the Vice-Chancellor. [Respecting the appointment of a lecturer on American History.] For private circulation only. Oct. 1865. Liverpool, Egerton Smith & Co. 'Mercury' Office. 8°.

pp. 8. 1s.
Henry Yates Thompson, Trin., Scholar, B.A. 1862.

2454. Albert Institute, Cambridge Branch. First Annual Report. 1866. [Camb. ?] 12°.

pp. 12. 1s.

2455. Blyth, Ernest Hen. [Christ's]. In Memoriam by his affectionate father [Wm. Blyth]. Fincham Rectory, 1866. Norwich. Cundall, Miller, & Leavins. Fcap. 8°.

ff. 2 + pp. 61 + f. 1. Cloth. Presentation copy to Rev. Edm. Mortlock. 1s. 6d.

2456. Cambs. & Isle of Ely Agricultural Society. Second Annual Report, 1865, with rules, bye-laws, & schedule of prizes for 1866, with names of officers & members. Camb. UU. 1866. 8°.

pp. 32. Also a notice with regard to meeting, 1866, by Henry Smith. 1 p. Fcap. 8°. 1s.

2457. Classical Tripos Examination. Fly-Sheets. 1866—7. 4°.

Letter to the Public Orator (W. G. Clark) on his & Mr. Burn's scheme for union of Classical Tripos with Chancellor's Medal Exam. by E. C. Clark, May. J. R. Mozley, 2 June, pp. 6. R. Burn, 12 Oct., pp. 8. J. B. Pearson, Nov. 14. Report of Syndicate, June 12, 1867, pp. 3. R. C. Jebb, Dec. 6, 1867, pp. 4. 2s. 6d.

2458. Cope, E. M. Plato's Theaetetus & Mr. Grote's Criticisms. A paper read before the Camb. Philos. Society, May 21, 1866. Camb. A. 1866. 8°.

pp. 31. 1s. 6d.

2459. Crotch, G. R. To the Syndics of the Library. (Re-issued to the Senate, May 15, 1866.) 8°.

pp. 2. 1s.

2460. De la Rue, Warren. Address on the Presentation of the Gold Medal of the Royal Astron. Soc. to John Couch Adams. Lond. 1866. 8°.

pp. 35. 1*s.* 6*d.*

2461. Emery, Wm. Church Organization and efficient ministry. Primary charge at general Visitation, Camb., Oct. 1866. Camb. A. 1866. 8°.

pp. 27. 1*s.*
William Emery, Corpus, Fellow, B.A. 1847, B.D. 1858, Archdeacon of Ely 1864.

2462. Everett, Wm. On the Cam. Lond. 1866. Crown 8°.

pp. xxviii + 291. 3*s.* 6*d.*
William Everett, Watertown Mass. U.S.A. B. 1839, Trin., B.A. 1863, M.A. 1870.

(*b*) ——— New Edit. 1869. 3*s.* 6*d.*

2463. Humphry, G. M. Analysis of the Physiological Series in the gallery of the Museum of Comparative Anatomy. 8°.

pp. 11. Camb., Oct. 1866. 1*s.*

2464. The Light Blue: a Camb. Univ. Magazine. Published twice a term. Vol. I., No. I. Lent Term 1866 to No. VII. Mich. Term 1866; Vol. II., No. I. Jan. 1867 to No. VI. June 1867; Vol. III., No. I. Nov. 1867 to No. VI. June 1868; Vol. IV., No. I. Nov. 1868 to No. VI. March 1870; Vol. V., No. I. June 1870, No. II. May 1871 (all published). Vols. I. & II. FFF; Vols. III., IV., & V. W. 8°.

7 illustrations (in Vol. I.). The complete set, £2. 2*s.*
Editors: James Coulman Ross, Trin.; Carleton Greene, Trin.; E. S. Shuckburgh, Emman.; & R. Kalley Miller, Pet.
Contributors (besides the above): H. L. Anderton, Caius; Walter R. Browne, Trin.; Sidney Colvin, Trin.; C. W. Radcliffe Cooke, Emman. (Angelina Gushington); G. Cotterill, St. John's; R. A. England, Jes.; Lord E. Fitzmaurice, Trin.; W. Forsyth, Trin.; Joseph Gedge, Caius; Hon. J. H. Gordon, Trin.; John Greene; W. R. Kennedy, King's; Norman MacColl, Downing; J. F. Moulton, Christ's; J. B. Mullinger, St. John's; J. S. Pater, Trin.; F. T. Payne, Trin. Hall; Gavin S. Saxby, Trin.; W. W. Skeat, Christ's; A. S. Wilkins, St. John's; F. Williams; C. Woodruffe, Emman.; John P. Wright, Christ's.
The magazine contains a short poem called The Lawgiver's Song, and two Songs, by William Blake, printed for the first time from MS.

2465. Luard, H. R. Suggestions on, 1. The Election of the Council. 2. The Duties of the Vice-Chancellor. 3. The Establishment of a Historical Tripos. Camb. [CCC.] 1866. 8°.

pp. 16. 1*s.*

2466. MAURICE, F. D. CASUISTRY, MORAL PHILOSOPHY, & MORAL Theology. Inaugural Lecture, in the Senate House, Dec. 4, 1866. Lond. 1866. Crown 8°.

pp. 58. 1s. 6d.

Frederick Denison Maurice, Lowestoft B. 1805, Trin. 1825, Trin. Hall 1826, Exeter Coll. Oxon. 1829, B.A. 1831, M.A. 1835, incorp. Trin. Camb. 1867, Prof. of Moral Philosophy 1866—72, Chaplain of Lincoln's Inn 1846—60, P. C. St. Peter's Vere St. 1860—66, V. St. Edward's Camb. 1871, D. 1872.

2467. [MAYOR, J. E. B.] STATEMENT MADE TO THE SYNDICS OF the Library, by the Librarian, 7 March, 1866. FFF, Camb. 1866. 8°.

pp. 16. 1s.

2468. ———— LETTER TO SWANN HURRELL, MAYOR OF CAMB., stating reasons for placing a bust of C. H. Cooper in the Town-Hall. 8°.

pp. 8. 19 April, 1866. 1s.

2469. [————] NOTES ON THE STATUTES & ORDINANCES affecting the Library. By the Librarian. For the Syndics only. Reissued to the Senate 5 May, 1866. 8°.

pp. 32. 1s.

2470. MOMUS, A SEMI-OCCASIONAL UNIVERSITY PERIODICAL. (1866—9.) 4°.

No. I. Camb., March 3, 1866. UU. pp. 8. 4 illustrations.
No. II. —— April 1, 1868. — pp. 9 to 16.
No. III. —— March 15, 1869. — pp. 17 to 24. This number has a cover with design by Matthew Morgan. 5s.

2471. POTTS, R. BRIEF ACCOUNT OF THE SCHOLARSHIPS & EXHIBI-tions open to competition in the Univ. of Camb., with specimens of Exam. Papers. Lond. 1866. Fcap. 8°.

pp. 35+122 *a*. 1s.

2472. [BABINGTON, CHURCHILL.] CATALOGUE OF A SELECTION OF British & English coins exhibited under glass in the Library of the Fitzwilliam Museum. 4°.

pp. 14. Jan. 29, 1867. No title. 2s. 6d.

2473. ———— CATALOGUE OF A SELECTION FROM COL. LEAKE'S Greek coins, exhibited in the Fitzwilliam Museum. Camb. CCC. 1867. 4°.

pp. 52. Presentation copy to Prof. Sedgwick. 2s. 6d.

2474. Borough of Camb. Ward Lists for year ending Oct. 31, 1867. 8°.

West Barnwell, W, pp. 21; E. Barnwell, GGG, pp. 19; Market, BBB, pp. 14; Trinity, FFF, pp. 16; St. Andrew's, pp. 19. Mostly in original paper covers. 2s. 6d.

2475. Carter, T. J. P. King's College Chapel; notes on its history and present condition. Camb. CCC. 1867. Royal 8°.

pp. 89. Photograph of interior, & ground plan. Cloth. 5s.
Thomas John Proctor Carter, King's, Fellow, B.A. 1864, M.A. 1867.

2476. Chaucer. The Clerk's Tale. Printed from MS. DD.4.24. in the Univ. Library, Cambridge. 1867 [John Childs & Son, Bungay.] 4°.

f. 1+pp. 42. Edited by W. A. Wright, Trin. 5s. 6d.

2477. Clark, J. W. Remarks on Trin. Coll. Chapel. [1867.] 8°.

pp. 8. Dec. 5, 1867. 1s.

2478. Cobb, G. F. Our Chapel Choir [Trin.] and the appointment of Chaplains. [Camb. A. 1867.] 8°.

pp. 11. 1s.

2479. Cope, E. M. Extracts from a forthcoming introduction to an edition of Aristotle's Rhetoric. Submitted to the consideration of the members of the Council. 8°.

pp. 80. Trin. Coll., Feb. 2, 1867. 1s. 6d.

2480. ———— Review of Aristotle's System of Ethics. Prelection before the Vice-Chancellor & Council of the Senate, Feb. 16, 1867. Camb. A. 1867. 8°.

pp. 56. 1s.

2481. Cowell, E. B. Inaugural Lecture, delivered Oct. 23, 1867. Camb. CCC. 1867. 8°.

pp. 19. 1s.
Edward Byles Cowell, Ipswich B. 1826, Magd. Hall Oxon., B.A. 1854, Prof. of History Presidency Coll. Calcutta 1856, incorp. M.A. Camb. 1868, Prof. of Sanscrit 1867.

2482. Ely Cathedral. Article from Sunday at Home, Sept. 1, 1867. Royal 8°.

pp. 565—568. 1s.

2483. J[ebb], R. C. The Classical Tripos. 4°.

pp. 4. Dec. 6, 1867. 1s.

2484. LUARD, H. R. INDEX TO CATALOGUE OF MSS. PRESERVED IN the Univ. Library. Camb. A. 1867. 8°.

pp. xii+168. Henry Bradshaw's copy, with autograph. 6s.

(b) ———— Another copy, Large Paper, Dr Luard's copy, 4°. 6s.

2485. OXFORD & CAMB. UNIVS. EDUCATION BILL. SPECIAL REPORT. Lond. 1867. F°.

pp. x+307. 3s. 6d.

2486. PALMER, E. H. ROYAL ASIATIC SOCIETY. CATALOGUE OF Oriental MSS. in the Library of King's Coll., Camb. June, 1867. 8°.

pp. 27. This contains a letter from Mr. Bradshaw explaining the way in which the MSS. came into the possession of the College, &c. 2s.

2487. ST. JOHN'S COLL. OATHS OF QUALIFICATION, $171\frac{5}{6}$—65. Camb. 1867. 8°.

pp. 16. 1s.

2488. SPECIAL REPORT FROM SELECT COMMITTEE ON THE OXFORD & Camb. Universities Education Bill; with proceedings, evidence, & appendix. Lond. 1867. F°.

pp. x+307. 2s.

2489. STOURBRIDGE CHAPEL. REPORT OF SYNDICATE ON THE STATE of Stourbridge Chapel, June 7, 1867. 4°.

pp. 4. Reissued Oct. 26, pp. 3. 1s.

2490. UNIVERSITY ACCOUNTS FOR THE YEAR ENDED 3 Nov., 1866. [A, 1867]. 4°.

f. 1+pp. 16. Dated Feb. 15, 1867. Also those for 1867 & 1868. Together, 2s. 6d.

2491. WHEWELL PROFESSORSHIP & SCHOLARSHIPS OF INTERNATIONAL Law. Rules & Regulations recommended by the Syndicate, Nov. 21, 1867. 4°.

pp. 6. Also the Opinion of Attorney General &c. on several points in Dr. Whewell's will, pp. 8. 1s.

2492. WILSON, J. M. LETTER TO THE MASTER AND SENIORS OF St. John's, on the subject of the Natural & Physical Sciences in relation to School & College. Lond. 1867. 8°.

pp. 20. H. Bradshaw's copy, with autograph. 1s.
James Maurice Wilson, B. 1836, St. John's, Fellow, B.A. 1859, M.A. 1862, Headmaster of Clifton 1879, V. Rochdale, Archdeacon of Manchester.

2493. Bentley, Richard, eine Biographie von Jacob Maehly. Mit einem Anhang Bentley'scher Anecdota zu Homer. Leipzig. Teubner. 1868. 8°.

pp. iv+179. H. A. J. Munro's copy. 3*s.*

2494. Beresford Hope, A. J. B. Speech on the second reading of the Oxford & Camb. Univ. Bill, July 1, 1868. Lond. 8°.

pp. 7. 1*s.*

2495. Brandreth, Hen. On Modern Education. A letter to the Senate. Camb. A. 1868. 8°.

pp. 38. 1*s.*
Henry Brandreth, Trin., Fellow, B.A. 1857, M.A. 1860, R. Dickleburgh.

2496. Camb. Univ. Gazette, a Journal devoted to Univ. Matters. Camb. UU. F°.

Nos. 1 to 34, Oct. 28, 1868 to Dec. 15, 1869, pp. 272. Half calf. 31*s.* 6*d.*
"Henry Bradshaw, given me by G. W. Prothero."
This periodical preceded the *Camb. Univ. Reporter* but was published unofficially. It contains original articles, reviews, correspondence, &c.

2497. Classical Tripos. Various fly-sheets, &c. 1868. 4°.

J. Peile, Feb. 10, ff. 2; W. G. Clark, Mar. 23; B. H. Kennedy, Nov. 4, ff. 2; F. A. Paley, for private circulation, FFF, 8°., pp. 16. 1*s.*

2498. Guide. New Cambridge Guide, with a short account of Cambs., Isle of Ely, & Wisbech. Illustrated by woodcuts & plates. 2nd Edit. Camb. W. 1868. Crown 8°.

pp. x+254. 3*s.* 6*d.*
Illustrations: Plan of Camb.; King's Chapel, interior; King's from Queens' Grove; Senate House, interior; Clare Coll. & Bridge; Trin. Great Court; St. John's New Buildings; St. John's New Chapel (2 views); Camb. from Castle Hill; Jesus Coll. Gateway; Emman. Coll.; Addenbrooke's Hospital; and numerous woodcuts.
For other Guides see ante No. 2089, and post No. 2829*.

2499. Hall, H. T. Cambridge Dramatic Album. Camb. AAA. 1868. Crown 8°.

pp. 131. 2*s.*
Contents: Notice of Camb. Amateur Theatrical Society; On Dramatic Societies; Dates of performances, with names of ladies engaged; list of officers & playing members of A. T. S. for 1868; Sketch of origin of Ancient Drama; Origin of Drama in this country; Notice of our early Theatres, till their closing by the Puritans; Dramatic occurrences connected with Camb.; list of Star Actors who have visited Camb.; Amateur Dramatic Memoranda; St. Ives Amateur Elocution Society; a Dramatic Letter; Instances of longevity in the Profession.

2500. HARE ESSAYS.

1868. MacColl, Norman, Downing. The Greek Sceptics, from Pyrrho Sextus. CCC, 1869, Crown 8°. pp. viii+108.
1873. Wilkins, A. S., Joh. National Education in Greece in the 4th cent. B.C. Lond. Fcap. 8°. pp. xi+167.
1881. Herford, C. H. The Stoics as Teachers. [Lond.] 1882, 8°. ff. 2+pp. 99.
Together, 4s. 6d.

2501. JOURNAL OF PHILOLOGY. EDITED BY W. G. CLARK, J. E. B. Mayor, & W. Aldis Wright. Vols. I.—XXI., XXII., pt. 1 (No. 43). 1868—93. 8°.

This journal is in course of publication, 2 nos. appearing every year. For its predecessor see ante No. 2242. As far as published, £6. 6s.
Contributors: F. A. Paley, I. Bywater, E. M. Cope, R. L. Ellis, J. Conington, E. B. Cowell, R. C. Jebb, H. A. J. Munro, A. Cockayne, R. Burn, A. H. Wratislaw, A. A. Vansittart, J. E. Sandys, A. H. Sayce, H. Sidgwick, J. B. Lightfoot, E. Abbott, F. J. A. Hort, H. Hayman, H. Malden, C. E. Haskins, C. Taylor, B. H. Kennedy, J. E. Nixon, H. F. Tozer, S. S. Lewis, W. C. Green, E. H. Palmer, T. Maguire, F. Field, J. B. Mayor, H. Jackson, W. W. Skeat, C. A. M. Fennell, D. B. Monro, T. H. Key, L. Campbell, W. Selwyn, W. H. Thompson, H. Nettleship, J. B. Bury, H. D. Darbishire, Robinson Ellis, R. D. Archer-Hind, A. E. Housman, W. Leaf, A. Platt, J. P. Postgate, W. Robertson Smith, A. W. Verrall, A. Watson, &c. &c.

2502. MARTIN, F. ON A PROPOSAL TO REMOVE THE PRESENT EAST window in the Chancel of Great St. Mary's, and to substitute a decorated window in its place. For private circulation. 4°.

pp. 3. Feb. 1, 1868; also H. R. Luard's Remarks on the same, Feb. 14, pp. 3, 4°., & Martin's Reply, Feb. 17, pp. 2, 4°. Together, 1s. 6d.

2503. MARTIN, JOHN. BRIBERY. A SERMON [AT ST. ANDREW THE Great, Camb.]. [Camb. CCC.] 1868. 8°.

pp. 12. 1s.

2504. MATHEMATICAL TRIPOS. VARIOUS FLY-SHEETS, &C. 1868. 4°.

First Report of Syndicate, Feb. 25, 1868, reissued March 12, pp. 9; Flysheets by Thos. Dale, Trin., March 9; H. Latham, Trin. Hall, Mch. 11; E. T. Leeke, Trin., Mch. 11; E. J. Routh, Pet., Mch. 14; N. M. Ferrers, Caius, Mch. 14; Wm. Walton, Trin., Mch. 16; J. Challis, Mch. 17; W. Walton 12°. Mch. 18; W. W. Skeat, Chr.; Memorial to express disapproval of changes proposed in report; Revised report, May 12; H. Latham, on the Report, May 28. 2s. 6d.

2505. MATHIAS, G. H. D. ENGLISH B.A.'S AND PRUSSIAN FRESHmen. A comparison of the Matriculation exams. of the Univs. of the two countries. Lond. 1868. 8°.

pp. 23. 1s.
George Henry Duncan Mathias, King's, Fellow, B.A. 1857, M.A. 1861.

2506. MAURICE, F. D. THE LIGHT OF MEN: SERMON IN GT. ST. Andrew's, 1868, in behalf of the Camb. Industrial School. Camb. FFF. 1868. 8°.

pp. 15. 1s.

2507. [Mortlock, J. F.] Three Dialogues. 1. On the nature of Religion, 2. Church and State, 3. Ritualism, from Cambridge. Written to convince our clergy that the English Church is strong enough to be independent & tolerant; &c. Most respectfully dedicated to Dr Pusey. [Lond.] 1868. 8°.

pp. 15. "To defray the expense of printing these Dialogues; any Lady or Gentleman edified by their perusal, may send, if convenient and agreeable, half-a-crown's worth of stamps to 'Author of Experiences of a Convict,' Cambridge, who, *at present*, is not rich." G. Williams' copy. 2*s.* 6*d.*

2508. [————] Eighteen Imaginary Dialogues, second series. By author of "Experiences of a Convict." Respectfully dedicated to the Master of the Rolls. Camb. [Lond. pr.] 1868. 8°.

pp. 24. 2*s.*

2509. Non-Collegiate Students. Report of Syndicate, March 13, 1868. 4°.

pp. 3. Also A. F. Torry on Univ. Extension, Mar. 19, 1868, & Report, Mar. 1, 1869. 1*s.*

2510. Phelps, R. Letter with reference to the lighting of the Town with Gas. Camb. UU. 8°.

pp. 12. 12 June, 1868. 1*s.*
Robert Phelps, Trin., B.A. 1833, M.A. 1836, Sid., Master & D.D. per L. R. 1843, D. 1890.

2511. Poll at Election of three Knights of the Shire for Cambs. & Isle of Ely, General Election, Nov. 24, 1868. Candidates: Lord Geo. Joh. Manners (3998), Rt. Hon. Visct. Royston (3874), Ric. Young (3290), Rt. Hon. Hen. B. W. Brand (3300). Camb. UU. 8°.

pp. 186 + f. 1. 1*s.* 6*d.*
For other elections for the county see ante Nos. 683, 1430 & 1782.

2512. Primrose, Hon. E. H. [Trin.] Lecture on the history, progress & present state of Art Education in England. Camb. FFF. 1868. Crown 8°.

pp. 35. 1*s.*
Hon. Everard Henry Primrose, B. 1848, Colonel in Grenadier Guards, Abu Fatmah Egypt D. 9 April 1885.

2513. Sedgwick, A. A memorial by the Trustees of Cowgill Chapel, with a preface & appendix, on the climate, history, & dialects of Dent. Camb. A. 1868. 8°.

pp. xxiii + 122.

(*b*) SUPPLEMENT TO THE MEMORIAL. PRINTED FOR PRIVATE CIRCULATION ONLY. Camb. A. 1870. 8°.

pp. 67. 2 vols. Cloth. £4. 4*s*.

2514. SEWAGE OF CAMBRIDGE.

1868. Cam Purification Committee. Report, Dec. 1, 1868. FFF, 8°. pp. 16.
1869. ,, ,, ,, ,, (including Report of deputation to Stroud) May 18, 1869. FFF, 8°. pp. 11.
1870. Report of G. W. Stephenson, C.E. GGG, 8°. pp. 9.
1871. Camb. Improvement Acts. Report of Special Committee appointed May 16, 1871. Lond. 8°. pp. 32. Containing J. Bailey Denton's Scheme for disposal, with folding plan.
1878. Bazalgette, Sir J. W., & Messrs Law & Chatterton. Report. Lond. Royal 8°. pp. 18 & maps.
1879. ,, ,, ,, Answers to Questions submitted by special Committee. Lond. 8°. pp. 15.
1884. Bullock, Geo. Scheme for diversion of the Sewage. AAA, 8°. pp. 18 & plan.
Report of Special Committee. [PPP] 8°. pp. 27.
Cobb, G. F. The Sewage of Camb. From the *Independent Press*, Dec. 27, 1884, & Jan. 3, 1885. F°. pp. 2.
1885. Bazalgette, &c. Answers to further Questions. Lond. 8°. pp. 8.
The ten pamphlets, 5*s*.

2515. STEWART, D. J. ON THE ARCHITECTURAL HISTORY OF ELY Cathedral. Lond. 1868. 8°.

pp. viii + 296. Frontispiece, 23 plates, & map. 15*s*.
David James Stewart, Trin., B.A. 1839, M.A. 1842.

2516. TOTTENHAM, GEO. L. CHARLIE VILLARS AT CAMBRIDGE. 2 vols. Lond. 1868. Post 8°.

Vol. I. pp. viii + 316. Vol. II. ff. 2 + pp. 348. 5*s*. 6*d*.
George Loftus Tottenham, Trin., B.A. 1867.

2517. UNIV. ELECTION. 1868.

Beresford Hope's Address to the Senate, with list of Camb. Committee, Feb. 7; Circular from his committee, Feb. 14 pp. 2; Vice-Chancellor's Notice of Election, Feb. 14; Notice of Attorney General's opinion on the Declaration of the proxy tendering the voting paper, Feb. 17; "February Election, 1868. Second Application. To the Governors &c. of the Camb. Branch of the Royal British Hospital for the Insane; on behalf of A. J. B. Beresford Hope"; Beresford Hope's address of thanks to the Senate, Feb. 25, 1868. 2*s*. 6*d*.

2518. WETENHALL, H. J. THE WORTH OF A VOTE. NEIGHBOURLY counsels addressed to the newly-enfranchised. Camb. HHH. 1868. 8°.

pp. 18. 1*s*.

2519. BAKER, THOS. HISTORY OF THE COLLEGE OF ST. JOHN THE Evangelist, Camb. Edited by J. E. B. Mayor. 2 vols. Camb. A. 1869. 8°.

Vol. I. pp. lx + 554 + xxvi. Vol. II. pp. xxxii + 555 to 1235. 17*s*.

2520. [Browne], E. H. Charge to the Clergy & Churchwardens of the Diocese of Ely, Oct. & Nov. 1869. Lond. 1869. 8°.

pp. 114. Presentation copy with autograph of the author. 1*s.* 6*d.*

2521. Carr, E. T. S. Remarks upon a case of discipline at St. Catharine's Coll. [Camb. A. 1869.] 8°.

pp. 6. In answer to a pamphlet by W. Elwin in defence of the delinquent. 1*s.*

2522. Clark, E. C. Practical International Law. Introduction. [Camb. CCC.] Lond. & Camb. 1869. Crown 8°.

pp. 15. 1*s.*

2523. Correspondence between W. H. H. Hudson & E. W. Blore, with explanation of its origin by the latter. For private circulation among resident M.A. Fellows & others who have been examiners. [A. 1869.] 8°.

pp. 9. 1*s.*

2524. Elwin, W. Reply to the Remarks of Mr Carr. Lond. 1869. 8°.

pp. 11. 1*s.*
Whitwell Elwin, Caius, B.A. 1839, formerly editor of the *Quarterly Review* and of Pope's Works, R. Booton.

2525. Enactments in Parliament specially concerning the Universities of Oxford and Cambridge collected and arranged by J. Griffiths. Oxford. 1869. 8°.

pp. xiii + f. 1 + pp. 369. 7*s.* 6*d.*

2526. [Goodwin, H.] Reply to a letter written by the Archbishops of Canterbury and York to the Deans of the Cathedrals of England & Wales; by the Dean of Ely. Privately printed. 8°.

pp. 10. June, 1869. On improvement of the Cathedral system in general, and of Ely in particular. 1*s.*

2527. King's Coll. Documents relating to additional endowments and trust funds. 1869. For private use only. 8°.

pp. 41. 1*s.* 6*d.*

2528. Kingsley, Chas. God's Feast. Sermon for the Industrial Schools, Camb., in St. Mary the Great, March 7, 1869. Camb. CCC. 1869. 8°.

pp. 16. 1*s.*

2529. Oxford & Camb. Local Examination Record. Being a tabulated account of these exams. from 1858 to 1868, &c. By F. S. de Carteret-Bisson. [Lond. 1869.] Royal 8°.

pp. 163. Cloth. 2s. 6d.

2530. Palmer, E. H. Report on Researches in the Peninsula of Sinai. Oct. 13, 1869. 4°.

pp. 7. Published Oct. 20. From the Worts Fund. 1s.

2531. Pastoral for the Times after the manner of Virgil's Pollio, by a Camb. Undergraduate. Revised with notes by a Camb. Graduate. Camb. W. 1869. 8°.

pp. 16. 1s.

2532. Pearson, J. B. Index to English Books & Pamphlets in the Library of Emmanuel Coll., Camb., printed before 1700. Camb. FFF. 1869. 8°.

pp. iv+102. 2s.
John Batteridge Pearson, St. John's, B.A. 1855, Emman., Fellow, M.A. 1858, D.D. 1878, R. Whitestone.

2533. Poll for Election of Public Orator, Nov. 2, 1869. Candidates: Arthur Holmes (383), R. C. Jebb (526). Camb. A. 1869. 8°.

pp. 15. 1s.
For other elections see ante No. 2148 and post No. 2665.

2534. Professorship of Fine Art. Deed of Foundation. [1869.] 8°.

pp. 8. 1s.

2535. St. John's Coll. Consecration of the Chapel, May 12, 1869. Camb. A. Royal 8°.

pp. 30. 1s. 6d.

2536. ———— The New Chapel. A word spoken at the Annual Commemoration of Benefactors, May 6, 1861, by Wm. Selwyn, and now Lithographed by the College. Camb. 1869. 4°.

pp. 23. View of the Chapel. 1s. 6d.

2537. Selwyn, Wm. Genevieve. Genoveva. Privately printed. [Camb. 1869?] 4°.

pp. 15. A poem in English & Latin. 1s.

2538. [————] In Domo Procerum. Jul. 20, A.D. 1869, 11.15 P.M. 4°.

f. 1. Signed W. S. 1s.

2539. [Taylor, Arthur.] Papers in relation to the antient Topography of the Eastern Counties, & on the right means of interpreting the Roman itinerary. Lond. 1869. 4°.

pp. viii + 106. 5*s*. 6*d*.

2540. Taylor, S. The System of Clerical Subscription in the Church of England; its unjustifiable character & injurious results examined. Camb. [A]. 1869. 8°.

pp. 28. 1*s*.

2541. Vaughan, E. T. The time of our Visitation. Commemoration sermon in the Chapel of Christ's Coll., Oct. 28, 1869. Camb. CCC. 1869. 8°.

pp. 19. 1*s*.
Edward Thomas Vaughan, Christ's, Fellow, B.A. 1834, M.A. 1837, V. St. Martin's Leicester 1845—59, R. Harpenden 1859.

2542. Aldis, W. S. University Tests. Printed for the Association at Camb. for the removal of Religious disabilities from the Univ. Camb. DDD. 1870. 8°.

pp. 8. 1*s*.
William Steadman Aldis, Trin., B.A. (Senior Wrangler) 1861, M.A. 1864, late Principal of Newcastle College of Sciences, Principal & Prof. of Math. Univ. Coll. Auckland N.Z.

2543. Bonwicke, Ambrose. Life, by his Father. Edited by J. E. B. Mayor. Camb. FFF. 1870. Fcap. 8°.

pp. xxiii + 248. 5*s*.

2544. Brandreth, H. Exercises for the office of College Preacher, 1869. Addressed "to the members of Trin. Coll." [AAA.] 8°.

ff. 18. Christ Church, Liverpool, 1870. 1*s*.

2545. Bye-Laws, Fares, & other regulations as to Hackney Carriages for the Borough of Camb. Camb. DDD. 1870. 12°.

pp. 19. 1*s*.

2546. Cambridge Board of Education. New Education Act. Report of Public Meeting in the Guild-Hall, Oct. 25, 1870, convened by the Bp. of the Diocese, the Rt. Hon. Lord Lieutenant in the Chair, with appendix containing the Charge delivered by the Archdeacon of Ely. Reprinted from the *Camb. Chronicle*, Oct. 29, 1870. 8°.

pp. 53. Also Reports of the Camb. Board of Education for 1870, 8°. pp. 7. Camb. & Isle of Ely Board 1872, 8°. pp. 29, 1875, 8°. pp. 32, & 1876, 8°. pp. 18. 2*s*.

2547. Cambridge University Reporter. No. 1, Oct. 19, 1870 to No. 995, July 13, 1893. Camb. A. 4°.

Forming in all 25 vols., 16 bound in half calf (Mr Bradshaw's Copy), the remainder in cloth. £6. 6s.

This is the official organ of the Univ., appearing weekly during term.

2548. Essay [on the Calculus of Variations] for the Adams Prize [1871] by the author whose motto is "Intellectus humanus ex proprietate sua facile supponit majorem ordinem et æqualitatem in rebus quam invenit; et quum multa sint in natura monodica, et plena imparitatis, tamen affingit parallela et correspondentia et relativa quae non sunt." 1870. 8°.

pp. iv+190. 4 plates. 6s.

2549. Few brief remarks on Camb. Univ. & College Reform, in reference to past & present legislation. By a Member of the Senate. Lond. 1870. 8°.

pp. 32. 1s.

2550. Ingleby, C. M. Reflections historical & critical on the revival of Philosophy at Camb. Lond. 1870. 8°.

pp. 82. Cloth. 2s.

Clement Mansfield Ingleby, Birmingham B. 1823, Trin., B.A. 1847, LL.D. 1859, D. 1886.

2551. Johnson, Wm. [afterwards Cory]. Observations on the proposals of the Syndicate for establishing a "Professors' & Public Teachers' Fund." 8°.

pp. 4. Jan. 10, 1870. 1s.

2552. Kennedy, W. R. Camb. Univ. & College Reform. Lond. & Camb. [FFF]. 1870. 8°.

pp. 20. 1s.

William Rann Kennedy, Birmingham B. 1846, King's, B.A. 1868, Pemb., Fellow, M.A. 1871, Q.C., Judge Queen's Bench Division 26 Oct. 1892.

2553. Latham, Hen. Sermon in Trin. Hall Chapel, March 13, 1870, the Sunday after the funeral of Thos. Markby. [Camb. CCC.] 8°.

pp. 15. 1s.

2554. Luard, H. R. Chronological List of Graces, Documents, & other papers in the Univ. Registry which concern the Univ. Library. Camb. A. 1870. 8°.

ff. 3+pp. 76. 2s. 6d.

(b) ———— Large paper, 4°., author's own copy. 3s. 6d.

2555. Macmichael, W. F. The Oxford and Camb. Boat Races. A chronicle of the contests on the Thames in which Univ. crews have borne a part, 1829—1869. With an introduction on rowing. Camb. [CCC.] 1870. Fcap. 8°.

pp. xii + 380. 5 plans of the courses. 3*s.* 6*d.*

2556. Maurice, F. D. Christian Education. Two sermons on behalf of the Old Schools of Camb., Nov. 20, 1870. Camb. CCC. 1870. Crown 8°.

pp. 24. 1*s.*

2557. Moslem in Cambridge. May 1st, 1890. A liberal and advanced Journal of universal scope, views, and tendencies, adapted to the tastes of all nations. Conducted by Hadji Sievad [Gerald Stanley Davies, Christ's] and a talented Heathen Staff. Nos. 1 to 3. 1870—71. Camb. W. 4°.

No. 1, (Nov. 1870,) pp. 4, & cover containing title, with illustration on front, and 2 illustrations on back, A Conversazione at ——— College Lodge, April 1, 1890, & the University Boat 1890. No. 2, (Dec. 1870,) pp. 4, 2 plates & illustration on the back cover: illustrated title different from that of No. 1. No. 3, (Apr. 1871,) pp. 4, 2 plates, illustration on back cover, and differing illustration of title. 4*s.* 6*d.*

2558. Pryme, Geo. Autobiographical Recollections. Edited by his daughter. Camb. A. 1870. 8°.

pp. xi + 407. 4*s.* 6*d.*

2559. Report from the select Committee of the House of Lords on Univ. Tests; with proceedings, evidence, & appendix. Session 1870. Lond. 1870. F°.

pp. vii + 133. 2*s.* 6*d.*

2560. University Tests Bill. Flysheets. 1870. 4°.

A. A. Vansittart, T. Waraker, G. F. Browne, & A. Holmes, May 30; [Dr. Guest May 23]; J. Cartmell, May 24; May 25, a copy of Dr Guest's of May 23, leaving out a sentence referring to Dr. Liveing; G. D. Liveing, May 26 (on Guest); E. Guest, N. D. (after May 26); E. W. Blore, June 6, (on Vansittart &c.); A. A. Vansittart, June 9, (on Blore); H. Sidgwick, June 12; E. W. Blore, June 13. 2*s.* 6*d.*

2561. Attorney-General v. Cambridge. In the House of Lords. On Appeal from the High Court of Chancery. [On the site &c. of the new Corn Exchange.] 1871. 4°.

Containing the Case of Appellant, pp. 11; Case of Respondents, f. 1 + pp. 37; Joint Appendix of Appellant & Respondents, pp. vi + 244. 5 large folding plans, 3 of Market Hill, 2 from St. Mary's St. to Downing St. 9*s.*

2562. Borough of Camb. Rental of the Mayor, Aldermen & Burgesses for 1870. Compiled by the Town Clerk & Treasurer. Camb. FFF. 1871. 8°.

pp. 48. 1*s.*

2563. Camb. Mendicity Society. Report 1870—71. Crown 8°.

pp. 8. Also the report for 1877, pp. 7, and reports of the Camb. Charity Organization Soc. late M. S., 1882, AAA, pp. 18; 1883, AAA, pp. 20; 1885, BBB, pp. 16; 1886, FFF, pp. 16; 1887, FFF, pp. 16; 1889, FFF, pp. 16.
Together, 1*s.* 6*d.*

2564. Cambridge University Life. [From *London Society*, Jan. 1871.] 8°.

pp. 9. 1*s.*

2565. Cambs. Law Society. Rules. 1871. 8°.

pp. 6. 1*s.*

2566. Denman, Hon. Geo. Gray's Elegy, translated into Greek Elegiacs. Camb. CCC. 1871. 12°.

pp. 21. 1*s.*

2566*. Fen and Marshland Churches: a series of photographs, with short historical & architectural descriptive notes. First, Second & Third Series. Wisbech. Leach & Son. [c. 1871—73.] 4°.

Vol. I. pp. vi+51. 15 photos. by Edw. Johnson. Vol. II. pp. vi+91. 16 photos. Vol. III. pp. vi+76. 15 photos., & 9 ground plans marked (*) in the following list. 3 vols. Cloth. 52*s.* 6*d.*

Contents:

* Boston. G. B. Blenkin.
* Croyland. E. Moore.
Elm. E. Swann.
Ely Cathedral. W. E. Dickson.
Emneth. J. W. Berryman.
* Gedney. G. Rogers.
* Holbeach. E. Moore.
Leverington. A. W. Roper.
Lynn S. Margaret. E. M. Beloe.
,, S. Nicholas. ,,
* Moulton. Wm. Smith.
Outwell. H. Wright.
* Spalding. E. Moore.
* Sutton. H. Leigh Bennett.
Terrington S. Clement. C. R. Manning.
,, S. John. ,,
Thorney Abbey. R. Hyett Warner.
Tilney. C. R. Manning.
Upwell. W. G. Townley.
Walpole. E. E. Blencowe.
Walsoken. J. Davies.
Walton. E. E. Blencowe.
* Weston. E. Moore.
* Whaplode ,,
Whittlesey. W. D. Sweeting.
Wisbech. Dean Howson.

2567. Fleur-de-Lys. A Christ's College Journal. Vol. II., Nos. 10 & 11. May 20 & June 7, 1871. Camb. HHH. 4°.

pp. 12 each. 2*s.* 6*d.*

2568. Gwatkin, H. M., & F. Watson. The Theological Tripos Scheme in its relation to Scholarship. Camb. [GGG]. 1871. 8°.

pp. 8. 1*s.*

2569. Lantern of the Cam. Camb. GGG for G. J. Preston, 20 St Andrew's St. 1871–3. 4°.

No. 1, Feb. (*Jan. 32nd*) 1871, pp. 6, illustration "The Man of Letters," & illustrated cover. No. 2, March 1871, pp. 7 to 10, folding plate "The Finished Testimonial." No. 3, April 1871, pp. 11 to 14, illustration "An Editor's Reverie." Special No., Dec. 1873, pp. 4, folding plate "A Medley, 1873." 15*s.*

The extra No. refers to an expected visit from the Shah.

2570. Merrie Dialogue Betweene Band, Cuffe, and Ruffe, Done by an excellent Wit, and lately acted in a Shew in the Famous Universitie of Cambridge. London, 1615. [Reprinted 1871.] 8°.

pp. 12. In cover with illustration & note, "Only Twelve Copies printed on this paper." On the back of title is a preface, "To the Readers of the Old Book Collector's Miscellany." 2*s.* 6*d.*

2571. Morgan, H. A. The Mathematical Tripos: an enquiry into its influence on a liberal education. [Camb. FFF.] 1871. 8°.

pp. 24. 1*s.*

Henry Arthur Morgan, Jes., Fellow and Tutor, B.A. 1856, M.A. 1859, Master 1885.

2572. ———— The Tenure of Fellowships considered especially with reference to College Tutors & Lecturers. Camb. [FFF.] 1871. 8°

pp. 16. 1*s.*

2573. Munro, H. A. J. A few remarks on the pronunciation of Latin. For private distribution. With the writer's compliments. [Camb. CCC. 1871.] 8°.

pp. 16. 1*s.* 6*d.*

Hugh Andrew Johnstone Munro, Elgin B. 1819, Trin., Fellow & Tutor, B.A. 1842, Litt.D. 1884, Prof. of Latin 1869—72, D. 1885.

2574. ———— A few remarks on the pronunciation of Latin, with a postscript. Camb. [CCC.] 1871. 8°.

pp. 36. 1*s.* 6*d.*

2575. Report of the Diocesan Conference for the Archdeaconry and Isle of Ely, held at the Hall of King's Coll., Oct. 24, 1871. Camb. HHH. 1871. Royal 8°.

pp. 20. 1*s.*

2576. Ridding, Geo. Letter to H. Latham, in reply to his Observations on the propositions made by the Head Masters of Schools to the Univ. of Camb. Winchester, 1871. 8°.

pp. 26. 1*s.*

George Ridding, D.D. Bishop of Southwell, late Headmaster of Winchester.

2577. Stuart, Jas. Letter on Univ. extension, addressed to the resident members of the Univ. [Camb. CCC. 1871.] 8°.

pp. 8. Nov. 23, 1871. 1s.
James Stuart, Markinch Fife. B. 1843, Trin., Fellow, B.A. 1866, M.A. 1869, Prof. of Mechanism 1875, M.P. for Hackney 1884.

2578. Tatler in Cambridge. Nos. 1 to 80. April 26, 1871 to June 5, 1872. Camb. [A.] 1871—2. 4°.

All published. 1 vol., cloth. Each term has a separate title and contents. The paper was published every Monday, Wednesday & Friday during term. 15s.
Contributors: V. H. Stanton, Trin. (*Editor*); A. J. Mason, Trin. (*Editor*); R. D. Archer-Hind, W. Cunningham, Fra. Darwin, E. B. England, Walter Leaf, Lord Monteagle, G. L. Rives, E. W. South, J. Tennant, A. W. Verrall, & Chr. Wordsworth, of Trin.; Miss A. Frere; E. A. Beck & C. A. Cook, Trin. Hall; E. S. Shuckburgh, Emman.

2579. University Tests. First Report from the Select Committee of the House of Lords on Univ. Tests with Minutes of Evidence, & appendix. Session 1871. F°.

pp. iv+361. Also 2nd Report with proceedings of Committee. Session 1871, pp. 12. 2s. 6d.

2580. ———— Act to alter the law respecting Religious Tests in the Univs. of Oxford, Camb., & Durham, & in the Halls & Colleges of those Univs. Lond. 1871. F°.

pp. 4. 1s.

2581. Birks, T. R. The present importance of Moral Science. An inaugural lecture in the Arts' School, Oct. 21, 1872. [Camb. CCC.] 1872. Crown 8°.

f. 1+pp. 32+f. 1. 1s.
Thomas Rawson Birks, Staveley B. 1810, Trin., Fellow, B.A. 1834, M.A. 1837, Prof. of Moral Philos. 1872, R. Kelshall 1844—64, P. C. Holy Trinity Camb. 1865—7, D. 1883.

2582. Borough of Camb. Register of persons entitled to vote, 1872. Camb. WW. Royal 8°.

pp. 18+32+27+56. Marked in MS. with the supposed political opinions of the voters. 2s. 6d.

2583. Brereton, J. L. The County College. An educational proposal addressed to the Town of Camb., with the surrounding counties, and to the Univ. Camb. FFF. 1872. 8°.

pp. 8. 1s.

2584. Camb. Univ. and Town Rifle Club. Final Report with statement of accounts, &c. Camb. KKK. 1872. 8°.

pp. 10+f. 1. 1s.

2585. Camb....Rifle Club, Reports of, instituted 1859, dissolved 1872. Camb. KKK. 1872. 8°.

This contains 12 annual reports 1860—71, and final report, 1872; Potts' *Long-Bow of the Past*, 1860 (see ante No. 2357); notice of meeting to consider disposal of Range, 1871, ff. 2; notice of resolution on disposal of surplus funds, by R. Potts, 1871, ff. 2; Report of meeting, May 2, 1871; protest of a life member with regard to surplus funds; & notices by R. Potts, treasurer. Cloth. 3*s.* 6*d.*

2586. Endowed Schools Commission. Borough of Camb. Draft scheme for the management of the Perse Trust in Camb., heretofore managed under a scheme confirmed by an order of the High Court of Chancery, July 31, 1841. [1872.] 8°.

pp. 20. 1*s.*

2587. He cometh up as a Freshman; or, a "Life lived over again," by one who was once a Freshman. Camb. AAA. 1872. 8°.

pp. 23. Autograph of H. Bradshaw. 1*s.* 6*d.*

2588. Light Green. A superior and high-class periodical. Supported only by well-known and popular writers. Nos. I. & II. Camb. KKK. 1872. 8°.

Each pp. 16. The original edition, very scarce. 12*s.*

No. I. Introduction, by the Editor; Octopus, by A. C. Sinburn; Moll Marine, by "Weeder"; The Tichborne Trial*, by Thomas Carr Lisle; The Bills†, by the late Edgar Allan Toe; Ding Dong, by Rosina Christetti; The Prattler in Cambridge, All by Himself; The Vulture & the Husbandman, by Louisa Caroline; Cambridge Chit-Chat, by our own Penny-a-Liner. No. II. The May Exam, by Alfred Pennysong; Review of a New Play*, by the Latter-Day Pooh-pooh; The Heathen Pass-ee, by Bred Hard; Mrs. Brown at Cambridge, by Arthur Sketchey; Nonsense Verses, by Edward Leary; Camb. Chit-Chat. All the contributions were written by the editor Arthur Clements Hilton, except those marked (*), written by Hawes Harison Turner, Trin., and that marked (†) written by Reginald Whalley Wickham, St. John's.

(*b*) ———— Reprint, 1890. The two parts. 2*s.*

(*c*) ———— Reprints from the Light Green Nos. I. & II. and the Light Greens No. I. W, 1882. 1*s.*

2589. Luard, H. R. Thanksgiving for the recovery of the Prince of Wales. Sermon at St. Mary's, Feb. 27, 1872. YY. 1872. Crown 8°.

pp. 14. 1*s.*

2590. ———— The Victory that overcometh the World. Sermon in St. Edward's Church, Camb., 1872 after the death of the Rev. John Fred. Denison Maurice. [CCC] Camb. and Lond. 1872. 8°.

pp. 15. 1*s.*

2591. MAULE, RT. HON. SIR W. H. MEMOIR OF EARLY LIFE, edited by Emma Leathley, his niece. Lond. 1872. Crown 8°.

pp. iv+295. 3s. 6d.
William Henry Maule, B. 1788, Trin., Fellow, B.A. (Senior Wrangler) 1810, M.A. 1813, Judge 1839, D. 1858.

2592. MOON, ROB. APPEAL TO THE CAMB. PHILOS. SOCIETY IN connection with a recent decision of the Council of the Society. Lond. 1872. 8°.

f. 1+pp. 16. 1s.
Robert Moon, Queens', Fellow, B.A. 1838, M.A. 1841.

2593. PHELPS, ROB. COLLEGE ENDOWMENTS AND THE PHILOSOphers. Letter to the Rt. Hon. S. H. Walpole, & A. J. B. Beresford Hope. Camb. 8°.

pp. 22. 26 Nov., 1872. 1s.

2594. [RICE, JAS.] THE CAMBRIDGE FRESHMAN; OR, MEMOIRS OF Mr Golightly. By Martin Legrand. With numerous illustrations by Phiz. New Edit. Lond. 1872. Crown 8°.

pp. iv+395. Cloth. 5s. 6d.
On title (after "Martin Legrand"), "Mr James Rice—literary partner of Messrs Besant and Rice—from 'London Society.' The title was suggested to Mr Rice by me—Cuthbert Bede" (Rev. Edw. Bradley, author of *Verdant Green*). S.D. James Rice, B. 1846, Queens' 1866—71, editor of *Once a Week* 1868—72, joint author of novels with Walter Besant, D. 1882.

2595. RIDDING, GEO. LETTER TO EDW. BOWEN, IN REPLY TO A pamphlet entitled "The proposed control of Public Schools by the Universities". Winchester. J. Wells, bookseller to the College. 1872. 8°.

f. 1+pp. 18. 1s.

2596. WARD, A. W. SUGGESTIONS TOWARDS THE ESTABLISHMENT of a History Tripos. Camb. A. 1872. 8°.

pp. 28. 1s.
Adolphus William Ward, Hampstead B. 1837, Pet., Fellow, B.A. 1859, Litt.D. 1884, Professor of Hist. & Principal Owens Coll. Manchester.

2597. ARNOLD, FRED. OXFORD AND CAMBRIDGE: THEIR COLLEGES, memories, and associations. With engravings by Edw. Whymper. Lond. [1873.] 4°.

pp. viii+400. Cloth, gilt leaves. 6s. 6d.

2598. BAYNE, A. D. ROYAL ILLUSTRATED HISTORY OF EASTERN England, civil, military, political & ecclesiastical, from the earliest period to the present time, including physical features, geology &

natural history of Cambs. &c. Great Yarmouth [Norfolk News Office, Norwich, pr.] J. Macdonald & Co., Market Place. [c. 1873.] Royal 8°.

2 vols. Vol. I. pp. viii+608, 11 plates. Vol. II. pp. xiv+624, 13 plates. 9*s.*

2599. Bell, John. Brief sketch of the past history of the Parish of Fordham, Cambs. Birmingham. 1873. Crown 8°.

pp. 24. Containing also the history of Soham-cum-Barway. 1*s.*

2600. Borough of Camb. Ward Lists for year ending Oct. 31, 1873. 8°.

Trinity, FFF, pp. 21; Market, pp. 20; St. Andrew's KKK, pp. 25; West Barnwell, GGG, pp. 29; E. Barnwell, DDD, pp. 46. 1 vol. boards. 1*s.* 6*d.*

2601. Camb. Ladies' Association in aid of Young Servants. Fifth Report. Camb. A. 1873. Crown 8°.

pp. 16. With the reports for 1885 & 1886, GGG, each pp. 13. 1*s.*

2602. Camb. Reform Club Papers, 1872–73. Camb. [DDD] 1873. 8°.

pp. 32. (1) Nov. 12, 1872, J. F. Moulton, Primary Political Education. (2) Dec. 10, J. Stuart, Political Influence of Scientific Education. (3) Feb. 4, 1873, Sedley Taylor, Principle of Authority in matters of opinion. (4) Feb. 4, Mrs Fawcett, Basis of Parliamentary suffrage, and the present exclusion of women. (5) May 26, H. Sidgwick, Justice. 1*s.*

2603. Cambridge Undergraduates' Journal. Published fortnightly during term. Nos. I. to XI. (New Series.) May 9, 1873 to Nov. 6, 1874. Camb. KKK. F°.

Only 12 nos. published, each 8 pp. Mr Bradshaw's copy. 6*s.*
This was afterwards incorporated in the *Oxford & Camb. Undergraduates' Journal*, see post No. 2645.

2604. Camb. Univ. Quid-Nunc Cricket Club, founded 1851. List of Members. Camb. AAA. 1873. Fcap. 8°.

ff. 9. 1*s.*

2605. Cantab. Vol. I. Nos. 1 and 2. April and May, 1873. Lond. 8°.

pp. 188. View of Trinity Coll. Entrance on cover. 2*s.* 6*d.*

2606. Cope, E. M. Memoir by H. A. J. M[unro]. 8°.

pp. 4. 1*s.*

2607. Form of Service for the Commemoration of Benefactors used at Great St Mary's. Camb. A. 1873. 8°.

pp. 14. 1*s.*

2608. Foster, Michael. Studies from the Physiological Laboratory in the Univ. of Camb. Part I. Camb. CCC. 1873. 8°.

pp. 7+63. 8 plates. 10s. 6d.
Papers by F. M. Balfour, A. G. Dew-Smith, Dr M. Foster, A. Liversidge, H. N. Martin, C. J. F. Yule.
Michael Foster, Hon. M.A. 1871, Prof. of Physiology 1883, Trin., Fellow, M.A. 1884.

2609. Graduati Cantabrigienses; 1800–72. Cura H. R. Luard. Cantab. A. 1873. 8°.

ff. 4+pp. 542. Mr Bradshaw's copy with a few notes. 3s. 6d.
For other editions see ante No. 2269 and post No. 2803*.

2609*. Gray, T. Elegy written in a country churchyard. Incipit Grai Elegiorum Liber in Sepulcreto quodam rustico conscriptus Anglice nunc autem ab H. A. I. M[unro] Nasonianis numeris Latine redditus. Camb. CCC. [1873.] 4°.

ff. 9. The text and translation parallel. From the library of the late Rev. Coutts Trotter. Not published. 3s.

2610. Latham, H. On a proposed amendment of the scheme of Pass Examinations. Camb. CCC. 1873. Crown 8°.

pp. 16. 1s.

2611. Light Blue incorporated with the Light Green. The Camb. Univ. Magazine. Camb. W. Nos. 1 to 4, May 1873 to May 1875. 8°.

The set, 6s.
In this periodical the title of the *Light Blue* is continued, but it apparently had no connection with that publication (see ante No. 2464); and of the 39 articles, 14 are reprinted from the *Light Green* of 1872.

2612. Lightfoot, J. B. The Three Temples. An address in the temporary church of St Luke's, Oct. 18, 1873 on the occasion of setting the Memorial Stone of the first portion of a permanent church by the Bishop of the diocese. [Camb. LLL.] 8°.

pp. 8. 1s.

2613. Morgan, John Edw. University Oars: being a critical enquiry into the after health of the men who rowed in the Oxford & Camb. Boat-Race 1829—1869, based on the personal experience of the rowers themselves. Lond. [Camb. A.] 1873. Crown 8°.

pp. xvi+397. 5s. 6d.
John Edward Morgan, Gothenberg Sweden B. c. 1829, Univ. Coll. Oxon., M.D. 1861, Physician to Manchester Royal Infirmary, & Prof. of Medicine in Owens Coll. Manchester, D. 1892 aged 64.

2614. Mullinger, J. B. The University of Camb. from the earliest times to the Royal Injunctions of 1535. Camb. A. 1873. 8°.

pp. xlix + 685.

(*b*) ———— The same, from the Royal Injunctions of 1535 to the Accession of Charles I. Camb. A. 1884. 8°.

pp. xlviii + 683.
2 vols. Cloth. 25*s*.

2615. Parliament and the Gas Companies. A speech delivered by the chairman of the Camb. Univ. & Town Gas Light Co., July 14, 1873. Camb. WW. 8°.

pp. 15. 1*s*.

2616. Phelps, Rob. Correspondence with the Univ. Commission together with a reprint of a letter to Walpole & Beresford-Hope. Camb. [A.] 1873. 8°.

pp. 40. 1*s*.

2617. Report of the Univ. Conference on Intemperance held at Camb., under the direction of the Univ. Temperance Union, March 5, 1873. Camb. CCC. 1873. 8°.

pp. 22. 1*s*.

2618. Sedgwick, Adam. Memoir, from the Presidential Address to the Geological Society, 1873. [By the Duke of Argyll.] 8°.

pp. 11. 1*s*.

2619. ———— Account of the Sedgwick Memorial Meeting, contained in the *Reporter*, March 27, 1873, pp. 10. 1*s*.

2620. Syllabus of Latin Pronunciation, drawn up at the request of the head masters of Schools. By Prof. Edwin Palmer & H. A. J. Munro. Camb. CCC. 1873. 8°.

pp. 7. 6*d*.

2621. Woodwardian Museum. List of Works on the Geology of Cambs. By Wm. Whitaker. [Camb. A. 1873.] 8°.

pp. 15, interleaved. 1*s*. 6*d*.

2622. Alford, Hen. Life, Journals & Letters. Edited by his widow. 3rd Edit. Lond. 1874. Crown 8°.

pp. vii + 528. Portrait. 4*s*.

2623. Babington, C. C. History of the Infirmary & Chapel of the Hospital & College of St. John the Evangelist at Camb. Camb. CCC. 1874. 8°.

pp. vii + 52, 16 plates. 5*s*.

2624. Bacon, John. The Abbey at Ely. Part III. The Cloisters. 8°.

pp. 615 to 628 of the *Churchman's Magazine*, Feb., 1874. 1*s*. 6*d*.

2625. Camb. Good Samaritan Society. 38th Annual Report, 1874. 8°.

ff. 2 + pp. 4. 1*s*.

2626. Camb. Improvement. Bill for applying to the Borough & the property of the Univ. & Colleges therein the general law respecting Rating, Parliamentary and Municipal Elections, &c. Lond. 1874. F°.

pp. 19. 2 editions. Each, 1*s*.

2627. Camb. Y. M. C. A. Reports, 1874—5, 1877, 1880—82, 1885—90. Crown 8°. & 8°.

Also supplement to Library Catalogue, April 1874, AAA, 8°. pp. 12. 1*s*.

2628. Cherry-Hinton Church Restoration. Report, June 1874. 8°.

pp. 8. 1*s*.

2629. Cooper, C. H. Memoir of Margaret Countess of Richmond & Derby. Edited for the two colleges of her foundation, by J. E. B. Mayor. Camb. CCC. 1874. 8°.

pp. xxiv + 320. 5*s*. 6*d*.

2630. Empson, C. W. John of Gaunt, his life & character; Members' Prize Essay, 1872. Lond. at the Ladies' Printing Press, 1874. 8°.

pp. 69. 2*s*.
Charles William Empson, Trin., B.A. 1871, M.A. 1874.

2631. Mayor, Jos. B. Affiliation of Local Colleges to the Univs. of Oxford & Camb. Lond. 1874. 8°.

pp. 29. 1*s*.

2632. Newnham Hall Company & Newnham College. 1874—89.

Memorandum of Association 1874 & 1880, Reports 1875, 1878—80, 1882, 1885—6, 1888—9, Circulars, Letters &c. In all 26 pamphlets. 3*s*. 6*d*.

2633. Paley, F. A. Lycidas, by John Milton. Reprinted from the first edition of 1638, & corrected with the autograph copy in the Library of Trinity. With a version in Latin hexameters. Camb. FFF. 1874. Crown 8°.

pp. 24. 1*s.*

2634. Progress of the Higher Education of Women in Cambridge. 8°.

pp. 147 to 150 of the *Monthly Journal of Education*, April, 1874. By J. M. Wilson, Rugby. 1*s.*

2635. Student's Guide to the Univ. of Camb. 3rd Edit., revised. Camb. A. 1874. Fcap. 8°.

pp. viii+490. 2*s.* 6*d.*

(*b*) ——— 5th Edit., *rewritten*, bringing the publication down to the present time. ff. 4, pp. 563 (in all, each part paged separately). 6*s.*
This may also be had in 11 separate parts, each price 1*s.*

2636. Trotter, Coutts. Various pamphlets, &c. 1874—87. 8°.

Together 15 papers, 5*s.*
Coutts Trotter, B. 1837, Trin., Fellow and Tutor, B.A. 1859, M.A. 1862, D. 1887.

2637. Univs. Commission. Report on Oxford & Camb., with Returns & Appendix. 3 vols. Lond. 1874. F°.

Vol. I. Report & Appendix, pp. 208+xli. Vol. II. Returns from Oxford, pp. xviii+890. Vol. III. Returns from Camb., pp. xviii+513. 9*s.*

2638. Wordsworth, Chr. Social Life at the English Universities in the Eighteenth Century. Camb. CCC. 1874. Crown 8°.

pp. xxxvi+728. Presentation copy (in white cloth) with letter from the author to Dr Luard. 10*s.* 6*d.*

2639. Corn Exchange, Camb., Opening, by John Death, Mayor, Nov. 6, 1875. Reprinted from the Camb. Chron., Nov. 13, 1875. 8°.

pp. 18. 1*s.*

2640. Ede, W. M. Report presented to the Syndicate for conducting lectures in populous places. Camb. A. 1875. 8°.

pp. 23. 1*s.*
William Moore Ede, St. John's, B.A. 1872, M.A. 1875, University Extension Lecturer in Midland Districts.

2641. Jebb, R. C. Speeches delivered by the Public Orator in the Senate House, on the occasion of admitting the several distinguished persons to hon. degrees, June 16, 1874. Camb. A. 1875. 8°.

ff. 10. Sir Alex. J. E. Cockburn, Rt. Hon. Sir Bartle Frere, Sir W. Stirling-Maxwell, Sir Chas. Lyell, Sir Jas. Paget, Major General Sir Garnet J. Wolseley, Hon. R. Winthrop, Sir G. G. Scott, Geo. Salmon, Wm. Stokes, E. A. Freeman, Urbain J. J. Leverrier, J. G. Greenwood, Geo. Bentham, Wm. Lassell, J. R. Lowell. Morocco gilt, g. e. 5*s.* 6*d.*

2642. Light Greens. A Freshman's Diary, &c. By A, B, C, D, E, F, G, &c., Esquires. 1. "Me chicorea *leves*que *malvae*."—Hor. Camb. KKK. 1875. 8°.

pp. 16. 1*s.* 6*d.*

2643. List of Members of the Senate who are also Graduates in Theology. [Camb. A. 1875.] 8°.

pp. 8. Registry, April, 1875. 1*s.*

2644. Musical Professorship of the Univ. of Camb. 1875.

7 pamphlets, from the library of the late Rev. Coutts Trotter. 2*s.* 6*d.*

2645. Oxford and Cambridge Undergraduate's Journal. 1875 (Oct. 21) to 1884. [Oxford pr.] F°.

9 vols. in half calf, and the last year in nos. Bradshaw's copy, 4 nos. missing. 36*s.*
The *Camb. Undergraduate's Journal* (see ante No. 2603) was amalgamated with the *Oxford Undergraduate's Journal* in October 1875. The first no. of the above is called No. 193, tenth year, from the Oxford Journal.

2646. Phelps, Rob. College and University at Camb. Reprinted from the Camb. Chronicle. Nos. VII, VIII, and XII, May 15, 29, & Nov. 20, 1875. 4°.

ff. 5. 1*s.*

2647. Poll for Election of a Clerk to be promoted to the Vicarage of Sheepshed, March 11, 1875. Candidates, S. J. Prior, H. C. Turner. Camb. A. 1875. 8°.

pp. 10, with address of thanks from Turner (fly-sheet). 1*s.*

2648. Selwyn, Wm. Speeches delivered at Camb. on various occasions. Camb. A. 1875. 4°.

f. 1+pp. 47. 2*s.* 6*d.*

2649. Spalding's Plan of Cambridge, and its environs. Surveyed & compiled expressly for W. P. Spalding, by Francis S. Craig. 1875.

Mounted on canvas. 2*s.* 6*d.*

2650. Thanatos. A poem. By the ghost of Macaulay. Camb. KKK. 1875. Crown 8°.

pp. 15. Referring to a trial of undergraduates at the Guildhall, Alderman *Death* being Mayor. 1*s.*

2651. Thirlwall Memorial. 1875—1882.

Minutes of Meeting, Oct. 28. Minutes of Meeting of Committee, Nov. 9, 1876, with list of subscriptions. Announcement of the governing body of Trin.

Coll. with regard to founding a Thirlwall Professorship [1878]. Minutes of Meeting of Committee, 13 Nov. 1878. Circular to subscribers, after abandoning the foundation of a Professorship, on a permanent memorial in Camb., Nov. 1882. 1*s.* 6*d.*

2652. Widnall, S. P. History of Grantchester in the County of Camb. Grantchester. Printed, illustrated, & published by the author [at his Private Press]. 1875. Crown 8°.

f. 1+pp. 158. 4 plates, & woodcuts. 3*s.* 6*d.*

2653. Anningson, Bushell. Reports of the sanitary condition of the Camb. Improvement Act District. 1876 to 1887. Camb. GGG (1876—84), MMM (1885—7). Royal 8°.

12 reports. 1*s.*

2654. Antiquary: edited by Jas. H. Fennell. No. I. Dec. 1876. 4°.

pp. 32. Contains an article on Cambridgeshire Inns, p. 28. 1*s.*

2655. Birch, S. Remarks upon the cover of the granite Sarcophagus of Rameses III. in the Fitzwilliam Museum. Camb. A for the Antiquarian Society. 1876. 4°.

pp. 8. 1*s.* 6*d.*

2656. Cavendish Coll. Camb. Report of proceedings at the laying of the foundation stone of the Coll. Lecture-Hall by the Duke of Devonshire, Oct. 26, 1876. With account of objects & work of the college. Camb. [CCC]. 1876. 8°.

pp. 32. Also Report & List of Shareholders 1881, 8°. pp. 15. Together, 2*s.*

2657. Correspondence reprinted from the 'Times,' regarding the new arrangement of the Church Services first introduced in the Camb. Editions of 1871. Camb. A. 1876. 8°.

pp. 7. 1*s.*

2658. Heathcote, J. M. Reminiscences of Fen and Mere. Lond. 1876. Royal 8°.

pp. xvi+134. 31 autotype plates. 30*s.*
John Moyer Heathcote, B. c. 1801, St. John's, B.A. 1822, D. Connington Castle Peterborough 1892 aged 91.

Illustrations:

1. Deserted Mill in Winter by E. W. Cooke.
2. Whittlesea Mere from the Round Hill 1829 by P. Dewint.
3. Peterborough Cathedral.
4. Ely Cathedral.
5. Crowland Abbey.
6. Crowland Bridge.
7. Connington Castle 1800.
8. Connington Castle 1875.

9. Boat-gate of Whittlesea Mere & the *Bure*.
10. Regatta on Whittlesea Mere, 1842.
11, 12. Mills used for draining the Fens.
13. Mill with Skaters drawing a Sledge.
14. Skaters on Fen Drain.
15. Skating on Whittlesea Mere, 1835—6.
16. Skaters & Sledges.
17. Old Woman selling Chestnuts.
18. Groups on the Ice.
19. Race on Whittlesea Mere.
20. Reed Harvest.
21. Cutting Reed.
22. Cutting Sedge.
23. Stacking Reed.
24. Stalking Sledge.
25. Loading Turf at Story's Bridge.
26. Post or Gauge, showing the Depression of soil since the Drainage of Whittlesea Mere.
27. Inundation of 1862.
28. Thorney Abbey.

Maps:

29. Map of Fens, 1723.
30. Map of Fens, 1875.
31. Map of Whittlesea Mere.

2659. INQUISITIO COMITATUS CANTAB. NUNC PRIMUM E MANUSCRIPTO unico in Bibliotheca Cottoniana asservato typis mandata. Subjicitur Inquisitio Eliensis. Cura N. E. S. A. Hamilton. Accedunt Indices. Lond. 1876. 4°.

pp. xxiv + 266. Map & 3 facsimiles. 36*s*.
This is the Original Return made by the *Juratores* of Cambs. from which the Exchequer Domesday was afterwards compiled.

2660. [M., E. T.] INTERIOR VIEW OF GIRTON COLLEGE, CAMBRIDGE. Printed for the Lond. Association of Schoolmistresses. 1876. 8°.

pp. 12. 1*s*.

2661. M^C^CURE, JOHN BUNYAN (OF CAMBRIDGE). LIFE IN ENGLAND and Australia. Reminiscences of travels & voyages over 100,000 miles; or forty years in the wilderness. Lond. 1876. Crown 8°.

pp. xii + 524. Portrait. 3*s*.

2662. MAGRATH, J. R. UNIVERSITY REFORM: TWO PAPERS. Oxford. 1876. 8°.

pp. 23. 1*s*.
J. R. Magrath, D.D., Provost of Queen's College, Oxon.

2663. MOORE, NORMAN. CAUSE & TREATMENT OF RICKETS. A thesis for an Act for M.D., Camb. Lond. 1876. 8°.

pp. 35. Mr. Bradshaw's copy with autograph. 2*s*. 6*d*.
Norman Moore, St. Cath., B.A. 1869, M.D. 1876, Warden of the College at St. Bartholomew's Hospital.

2664. [MORTLOCK, J. F.] THIS IS ADDRESSED TO ANY PERSON wishing to perform an act of benevolence, and at the same time, very profitably to invest £100. BBB. [1876.] 4°.

pp. 2. 1*s*.

2665. Poll for Election of Public Orator, Oct. 19, 1876. Candidates: C. W. Moule (588), J. E. Sandys (701). Camb. A. 1876. 8°.

pp. 19. 1*s.*
For other elections see ante No. 2533.

2666. Redfarn, W. B. "Old Cambridge." A series of original sketches with descriptive letterpress. Camb. MMM. 1876. Oblong 4°.

9 parts, containing 26 plates. An original subscription copy touched up by hand. 15*s.*
Illustrations: Font in St. Peter's Church; Old St. Giles' Church; The "White Horse"; Miles Coverdale's Seat; Queens' Coll. Lodge; do. Oriel Window; "Castle" Inn; St. Mary Magdalene's Chapel; Abbey House; Priory Chapel exterior & interior; Christ's Lane; Newnham (The "Jolly Millers"); "Three Crowns," Silver St.: Ancient studies, Pembroke Coll.; St. Benedict's Tower; Nevile's Buildings, Trin. Coll.; Cromwell's House, Castle End; do. back view; Whyman's Inn, Castle St.; School of Pythagoras; King's Old Gateway; Old Houses in Petty Cury; Old Houses (from "Wrestler's" Yard); "Wrestler's" Inn (the Bar); "Falcon" Yard; Chesterton Priory; Bench End, Chesterton Road; Porch, Chesterton Church; No. 3, Freeschool Lane; Back of No. 6, Peas Hill; "Half Moon" Inn, Bridge St.; Date on do.; "Cross Keys," Magdalene St.; do. back view; do. chimney-piece; House in Trinity St.; St. John's Pensionary; Hobson's Conduit; St. Peter's Church; Chimney-piece in No. 7, Peas Hill; Houses in Bridge St.; Foster's Bank, Trinity St.

2667. ——— Another copy. Cloth. 7*s.* 6*d.*

2668. Report of Syndicate appointed May 27, 1875, to consider the requirements of the Univ. in different departments of study. With appendices. 4°.

pp. 297 to 358 of *Camb. Univ. Reporter*, Mar. 17, 1876. 2*s.*

2669. Return from Univs. of Oxford & Camb. on Professors' Emoluments, Lectures, &c. 1870—1875, and Press accounts. Lord Fra. Hervey. 11 July 1876. F°.

pp. 34. 1*s.* 6*d.*

2670. Schiller-Szinessy, Dr. S. M. Catalogue of the Hebrew MSS. in the Univ. Library, Camb. Vol. I. containing Section I. The Holy Scriptures. Section II. Commentaries on the Bible. Camb. CCC. for the Univ. Lib. 1876. 8°.

ff. 4+pp. 248. Hebrew title on f. 1 opposite the above. 5*s.*

2671. Searle, W. G. The Illuminated MSS. in the Library of the Fitzwilliam Museum, Camb., catalogued, with descriptions & introduction. Camb. A. 1876. 8°.

pp. lxxiv+195. 5*s.*
William George Searle, Queens', Fellow, B.A. 1852, M.A. 1855, V. Hockington 1858—92.

2672. SEDGWICK ESSAYS.

1876. Jukes-Browne, A. J., Joh. Post-Tertiary Deposits of Cambs. CCC, 1878, 8°. ff. 2+pp. 85.
1879. Keeping, W., Chr. Fossils &c. of the Neocomian deposits of Upware & Brickhill. 8 plates. A, 1883, 8°. pp. xi+167+ff. 8.
1882. Marr, J. E., Joh. Classification of the Cambrian & Silurian Rocks. PPP, 1883, 8°. pp. xxiv+147.

Together, 9*s*.

2673. SINKER, ROB. CATALOGUE OF FIFTEENTH CENTURY PRINTED Books in the Library of Trin. Coll. Camb. [FFF]. 1876. 8°.

pp. xii+174. 5*s*. 6*d*.
Robert Sinker, Liverpool B. 1838, Trin. B.A. 1862, D.D. 1890, Librarian of Trin. 1871.

2674. TRUSTS, STATUTES & DIRECTIONS AFFECTING THE PROFESSORships of the Univ., Scholarships, Prizes, &c. Camb. A. 1876. 8°.

pp. viii+335. Cloth. 5*s*.

2675. UNIV. OF CAMB. BILL TO MAKE FURTHER PROVISION RESPECTing the Univ. of Camb. & the Colleges therein. 1876. F°.

pp. iii+13. 1*s*.

2676. WALKER, F. A. HISTORY OF THE PARISH OF DRY DRAYTON, Cambs. Lond. 1876. Fcap. 8°.

pp. iv+104. With *Addenda* Nos. 1 & 3 to 6, 1877—80. 6*s*. 6*d*.
F. A. Walker, M.A. Christ Church, Oxon., R. Dry Drayton.

2677. BALL, W. W. R. ON THE MATHEMATICAL TRIPOS. OCT. 1877. 4°.

pp. 4. 1*s*.
Walter William Rouse Ball, B. 1851, Trin., Fellow & Tutor, B.A. 1874, M.A. 1877.

2678. CAMB. IMPROVEMENT COMMISSIONERS. ABSTRACTS OF ACCOUNTS, 1877 to 1888. Camb. AAA. 8°.

12 parts. 1*s*.

2679. CAMBRIDGE TATLER. NOS. 1 TO 10, MARCH 6 TO MAY 29, 1877. Camb. FFF. 4°.

pp. 12 each. Nos. 2 & 3 have each a supplement, pp. 2; and No. 10 is reprinted, July 1877, pp. 8. Mr Bradshaw's copy, in half calf. Scarce. £2. 2*s*.
This contains the scarce reprint of No. 10, which explains the reason for the periodical being discontinued. The first three chapters of "Turned Tables; or the Unnatural Offspring" appear in these numbers, being the beginning of the afterwards famous "Vice Versa" by F. Anstey (Thomas Anstey Guthrie, Trin. Hall).

2680. GIRTON COLLEGE. MEMORANDUM & ARTICLES OF ASSOCIATION. Lond. 1877. 8°.

pp. 15. Also Bye-Laws, Lond. 1877, pp. 8, & Report for 1879, July 1879, pp. 23. 1*s*. 6*d*.

2681. Humphry, A. P. Student's Handbook to the Univ. of Camb., for the use of persons intending to enter at the Univ. Camb. A. 1877. Fcap. 8°.

pp. viii + 63. 1*s.* 6*d.*

2682. Jones, Chas. Alf. History of the Jesus Lane Sunday School, Camb. (1827—1877), with short biographical notices of some deceased teachers, and lists of superintendents, teachers, &c. from commencement. Revised with additional chapters and appendix by R. Appleton, & introduction by E. T. Leeke. Camb. [1877.] Fcap. 8°.

pp. xiv + 213 + ix. 2*s.* 6*d.*

2683. Lightfoot, J. B. On the proposed Grace for abolishing compulsory attendance at Professors' lectures. Camb. A. 1877. 8°.

pp. 15. 1*s.*

2684. Luard, H. R. On the relations between England and Rome during the earlier portion of the reign of Henry III. Camb. [CCC]. 1877. 8°.

ff. 4 + pp. 71. Dedicated to Henry Bradshaw. 1*s.*

2685. Macleod, H. D. Syllabus of a course of lectures on Political Economy, to be delivered in the Univ., Mich. Term, 1877. Camb. A. 1877. 4°.

pp. 15. 1*s.*

2686. Poll for Election of Esquire Bedell, May 1, 1877. Candidates: F. C. Wace (167), A. P. Humphry (203). Camb. A. 1877. 8°.

pp. 10. See another poll post No. 2877. 1*s.*

2687. Porter, Jas. To the Members of the Senate. [1877.] 8°.

pp. 6. Giving letters of Profs. Birkbeck & Fawcett on Compulsory Lectures. Also fly-sheets by E. W. Blore, May 2, & J. B. Pearson, May 3. 1*s.* 6*d.*

2688. Preliminary Exam. of Candidates for Holy Orders. Papers April 1877, with regulations &c., & subjects for 1877, 1878. Camb. A. 1877. 8°.

pp. 24. 1*s.*

2689. Report of a conference of Head-Mistresses & other persons interested in the Higher Education of Women, Dec. 27, 1877. [Camb. A.] 8°.

pp. 31. 1*s.*

2690. Univs. of Oxford & Camb. Bill to make further provision respecting the Univs. 1877. Prepared by Hardy, Cross & Walpole. F°.

pp. iii+14. Also Bill as amended in committee, pp. iii+16. Together, 1s.

2691. Wordsworth, Chr. Scholae Academicae: some account of the studies at the English Universities in the 18th Century. Camb. A. 1877. 8°.

pp. xii+435. 9s.

2692. Association for promoting the Higher Education of Women in Cambridge. Report of Committee presented Nov. 2, 1878. Camb. A. 1878. 8°.

pp. 8. Also Memorandum of Association, Officers, Regulations &c. 1879, pp. 8, & Treasurer's Final Report Nov. 1880, A, 8°. pp. 7. 1s.

2693. Camb. School of Art. 20th Annual Report. 1878. Crown 8°.

pp. 8. 1s.

2694. Camb. Univ. Memorial of H.R.H. the Prince Consort, late Chancellor, 22 Jan., 1878. Camb. A. 1878. 4°.

pp. 20. Containing list of subscribers. 1s.

2695. Churton, W. R. In Memoriam. Address to the members of the Confraternity of the Holy Trinity on the life and labours of Geo. Williams. [Camb. FFF.] 1878. 16°.

pp. 62. 1s.
William Ralph Churton, King's, Fellow, B.A. 1860, B.D. 1873.

2696. Cobb, G. F. Road Paving. To the Paving Commissioners (Urban Sanitary Authority) for the Town of Camb. [Camb. A. 1878.] 8°.

pp. 21. 1s.

2697. Election to the Council of the Senate. 1878.

3 lists of members to be voted for; & fly-leaves by R. Potts, Nov. 4; S. G. Phear, Nov. 5; Ric. Okes & J. C. Maxwell, Nov. 5; G. F. Browne, Nov. 6; E. Atkinson, Nov. 6; S. G. Phear, (Answer) Nov. 7. 1s.

2698. Foster, M. On Medical education at Camb. Lond. [Camb. CCC.] 1878. 8°.

pp. 36. 1s.

2699. Glaisher, J. W. L. On Essays instead of Exam. for Smith's Prizes. May 28, 1878. 4°.

ff. 2. Also G. B. Airy on Smith's Prizes, Mar. 13, 1879. 4°. pp. 3. 1s.
James Whitbread Lee Glaisher, Trin., Fellow and Tutor, B.A. 1871, D.Sc. 1887, F.R.S.

2700. London Figaro. Wednesday, Nov. 6, 1878. 4°.

pp. 16. Containing sketch of a Cook of St. John's, & cartoon. 1s.

2701. Miller, S. H., & S. B. J. Skertchly. The Fenland, Past & Present. Illustrated with engravings, maps & diagrams. Wisbech: Leach & Son. 1878. Royal 8°.

pp. xxxii + 649. Coloured frontispiece & 27 other plates. 18s.

PLATES.

1. Sunrise at Crowland.
2. Map of the Fenland.
3. View of South Holland from Crowland Abbey.
4. Crowland Church.
5. Crowland Bridge.
6. Site of Hereward's Castle.
7. Map shewing the Conqueror's route to Ely.
8. The Old Fen (Wicken).
9. Tides in the Nene.
10. Curves of Humidity and Temperature.
11. Solar Radiation.
12. Peat Section.
13. Fen Plants.
14. Anacharis Alsinastrum.
15. Skeleton of Bos Primigenius.
16. Swan Marks.
17. Borough Fen Decoy.
18. Vital Statistics.
19. Ancient British Coins.
20. Ancient British Shield.
21. Jupiter Martialis.
22. Earith Bulwark.
23. Umbo with Runes.
24. Roman Dish.
25, 26. Fenland Tokens.
27. View of Wisbech.
28. Geological Map.

By Edw. Ellis, E. W. Cooke, R.A., E. Wheeler, S. H. Miller, A. Goodman &c. & also 31 Illustrations in the Text.

2702. ——— The same, Large Paper, F°., half morocco, gilt top. £2. 10s.

2703. Musical Degrees. G. F. Cobb & G. A. Macfarren on the public performance of exercises for a Musical Degree. Nov. 12, 1878. 4°.

pp. 3. 1s.

2704. Nicholson, R. Lawrance. Lady Nell; and other poems & translations. Illustrated by W. B. Redfarn. Camb. 1878. Crown 8°.

ff. 4 + pp. 192. Portrait of John Nicholson ("Maps"), & 4 plates. 3s. 6d.

2705. Oxford & Camb. School Exams. Summary of Reports on Exams. held Oct. 1876 to Dec. 1877. Not Published. [1878.] 8°.

pp. 102. Also Annual Reports for 1876, 1880, 1881, 1883, 1885; Regulations 1877, 1885; Pass Lists &c. 1876—8, 1883—5; & Papers (for Certificates) 1879. 7s. 6d.

2706. PHEAR, GEO. REPLY TO THE LETTER OF ENQUIRIES ADdressed by the Camb. Univ. Commissioners to certain Members of the Univ. 8°.

pp. 8. Jan. 1, 1878. 1s.
Samuel George Phear, Emman., Fellow & Tutor, B.A. 1852, D.D. 1874, Master 1871.

2707. [RICE, JAS.] THE CAMBRIDGE FRESHMAN; OR, MEMOIRS OF Mr Golightly. By Martin Legrand. Illustrations by Phiz. Lond. 1878. Crown 8°.

pp. iv+395. 4s. 6d.

2708. ROWE, RICHARD. MEMOIR BY HIS SON, R. R. ROWE, F.S.A. 8°.

pp. 8. Reprinted from the *Camb. Chronicle*, Dec. 21, 1878. 1s.
Richard Rowe, B. 1797, Alderman of Camb., D. 1878.

2709. SCOTT, R. PICKETT. THE PLACE OF SHELLEY AMONG THE English Poets of his time. Members' Prize Essay, 1877. Camb. [CCC.] 1878. Crown 8°.

ff. 4+pp. 63. Boards. 1s. 6d.

2710. SELWYN, G. A. MEMORIAL SKETCH OF HIM AND OF HIS various Diocesan works. Notice of Selwyn Coll. & of subscriptions to the Memorial. Newcastle-under-Lyme. C. Hickson. 1878. 12°.

pp. 11. Frontispiece. 1s.

2711. SELWYN. MEMORIALS OF FOUR BROTHERS. RICHMOND, Hiscoke & Son. [1878.] Fcap. 8°.

pp. 77. William, George Augustus, Thomas Kynaston & Charles Jasper Selwyn. Photos of the first two & last. Edited by a sister. 3s.

2712. STATUTES OF QUEENS' COLL., CAMB. SUBMITTED TO THE Camb. Univ. Commissioners. Camb. A. 1878. 8°.

pp. 22. See also Nos. 2188, 2756, 2775, 2778. 1s. 6d.

2713. STATUTES OF SIDNEY COLL., CAMB., PREPARED BY THE governing body, and approved at college meeting, Dec. 14, 1878. 8°.

pp. 25. See also Nos. 2756, 2775. 1s. 6d.

2714. TRIN. COLL. CAMB. REVISION OF THE STATUTES. 1878—80. 8°.

10 pamphlets. From the library of the late Rev. Coutts Trotter. 7s. 6d.
See also ante Nos. 1598, 2012, 2337.

2715. Wright, R. T. The Long Vacation, a suggestion for Univ. Reform. Camb. A. 1878. 8°.

pp. 8. 1*s*.

2716. Affiliation of Local Colleges. Answers to Questions issued by the V. C., Dec. 20, 1878. 1879. 4°.

Sheffield & Crystal Palace, pp. 13, Nottingham & Hull, pp. 19. Report of Syndicate, Mar. 28. 1*s*.

2717. All Saints' Memorial Cross. Circular with list of subscriptions, &c. 1879. 4°.

pp. 3. Also drawing by Basil Champneys, printed by Spalding. 1*s*.

2718. Browne, G. F. The Old is Better. Assize Sermon in the Univ. Church, Nov. 8, 1879. Camb. [CCC.] 1879. 8°.

pp. 14. 1*s*.

2719. Camb. Ladies' Association for the training & employment of nurses. April, 1879. 8°.

pp. 16. Also reports 1884 to 1889, DDD, 8°. 7 reports. 1*s*.

2720. Cambridge Review; a Journal of Univ. Life & Thought. Vol. I. (No. 1 Oct. 15, 1879) to Vol. XIV. (June 1892). OOO. 4°.

This periodical is in course of publication, appearing weekly during term. The set of 14 vols., £6. 6*s*.

2721. Clayton, John R., & Alf. Bell. The Stained Glass of the great west window, King's Coll. Chapel, Camb. 1879. 4°.

pp. 3. 1*s*.

2722. Human Anatomy & the Natural Science Tripos. 1879.

4 pamphlets, by Sedley Taylor, Sir G. Humphry, J. Dewar, & F. M. Balfour. 1*s*. 6*d*.

2723. Matthew, Hen. J. Shops or Stores? An answer to Mr Lawson's paper entitled "Co-operative stores; a reply to Shopkeepers," in the Nineteenth Century for Feb. Camb. MMM. 1879. Crown 8°.

pp. 24. Second edition same year. 1*s*.

2724. Perse School Christmas Annual, 1879. Camb. NNN. Crown 8°.

pp. 50. Also Reports by Headmaster and Examiners 1889, AAA, pp. 43. 1*s*. 6*d*.

2725. Quick, R. H. The Schoolmaster past & future. A lecture. Camb. [FFF.] 1879. 8°.

pp. 23. 1s.
Robert Herbert Quick, B. c. 1832, Trin., B.A. 1854, M.A. 1857, V. Sedbergh 1883—7, D. 1891 aged 59.

2726. Walker, F. A. Childerley: some account of the parishes of, in the hundred of Chesterton, Cambs., &c. Lond. 1879. 16°.

pp. 51. 2s. 6d.

2727. Westcott, B. F. From Strength to Strength. Sermon in Westminster Abbey at the consecration of J. B. Lightfoot. Lond. 1879. 8°.

pp. 18. 1s.

2728. Admission of Women to University Degrees. 1880.

Memorial to the Vice-Chancellor & Council of the Senate, F°.; Copy of statement to be laid before the Council simultaneously with Mrs Aldis' memorial, pp. 2; Analysis of Memorial, pp. 3; Non-resident members of the Camb. Senate to the Syndicate appointed to consider memorials, 4°. pp. 14. 1s. 6d.

2729. British Med. Assoc. at Camb., 1880.

Lists of names & addresses in Camb. of members & non-members who registered in the Reception room, Aug. 10 to 12. Daily Journal Aug. 10 to 13. Garden Party given by the President & Mrs Humphry: Programme of music &c. ff. 7. British Med. Journal Aug. 14 & 21, containing account of Meeting. Dr Bradbury's address on Modern Scientific Medicine, pp. 24. Together, 2s.

2730. Burnand, F. C. The "A. D. C." being personal reminiscences of the Univ. Amateur Dramatic Club, Camb. 2nd Edit. Lond. 1880. 8°.

pp. xix+267. See also ante No. 2277. 5s. 6d.

2731. Camb. Improvement Commissioners & the Corporation. Case for opinion of R. E. Webster, Q.C., with his answer. 26 Feb., 1880. 8°.

pp. 10. 1s.

2732. Camb. Junior Conservative Club. Annual Dinner, Feb. 2, 1880. Speeches of Earl Cadogan, the Borough & County Members, &c. Reprinted from the Camb. Chron., Feb. 7, 1880. Crown 8°.

pp. 45. 1s.

2733. Camb. Lotos Club. Wreath of Songs. Camb. [CCC.] 1880. Fcap. 8°.

pp. 63. Dedicated to O. Browning. 2s. 6d.
For names of contributors see *New Songs*, post No. 2747.

2734. Copies of 222 Marriage Registers from the Parish Book of St Mary's Church, in Whittlesey, Cambs., 1662—1672. Copied from the original & published by Jas. Coleman. 1880. 8°.

pp. 9. 1*s.* 6*d.*

2735. Farren, Robert. Etchings to accompany Cooper's Le Keux's Memorials of Cambridge. Numbered proofs in portfolio. 1880—82.

(50 copies.) £3. 3*s.*
For description of these see ante No. 2030* (*f*).

(*b*) Cambridge and its Neighbourhood. Drawn & etched by R. Farren. With introduction by J. W. Clark. Camb. 1881. Imperial 4°.

31 plates including title (giving 40 etchings) together with engraved titles to 25 plates. Introduction, pp. 6. Cloth gilt. (300 copies.) 52*s.* 6*d.*
Also Proofs on large paper, half bound. (45 copies.) £7. 7*s.*

(*c*) The Granta and the Cam: from Byron's Pool to Ely. Camb. 1881. Imperial 4°.

36 plates, title & contents ff. 2, and printed title to each plate. Cloth. 52*s.* 6*d.*
Also Proofs on large paper, half morocco. (50 copies.) £8. 8*s.*

(*d*) The Fen Lands of Cambridgeshire. Camb. 1883. Large F°.

Title and letterpress ff. 9. 16 illustrations, Artist's proofs. (50 copies.) £4. 14*s.* 6*d.*

(*e*) Cathedral Cities: Ely & Norwich. With Introduction by Edward A. Freeman. Camb. 1883. Imperial 4°.

38 plates (including title and contents). Introduction pp. 17. Dutch hand-made paper. Cloth. (300 copies.) £3. 3*s.*
Also Proofs, F°., on Japanese paper, half bound. (100 copies.) £6. 6*s.*

(*f*) The Battle Ground of the Eights. The Thames. The Isis. The Cam. Camb. 1884. Oblong F°.

10 plates (including title, and 3 of each river). 7*s.* 6*d.*

Illustrations of Greek Plays at Cambridge.

(*g*) Pencil Jottings from the Ajax of Sophocles as represented at Camb. Nov. 29 to Dec. 2, 1882. 4°.

All sold.

(*h*) The Birds of Aristophanes. As performed Nov. 1883. Camb. 1883. Oblong 4°.

12 plates (including title). 13*s.* Proofs, cloth. 47*s.*

(*i*) THE EUMENIDES OF AESCHYLUS. A SERIES OF ETCHINGS TO illustrate the "Eumenides," as represented by Members of the Univ., Dec. 1 to 5, 1885. Camb. 1886. Oblong 4°.

7 plates (including title), & list of plates & characters 1 f. (250 copies.) 10*s.* 6*d.*
Also PROOFS on Japanese paper, cloth. (100 copies.) 21*s.*

(*k*) THE "OEDIPUS TYRANNUS" OF SOPHOCLES, AS REPRESENTED Nov. 22 to 26, 1887. Camb. 1888. Oblong F°.

7 plates (including title), and list of plates &c. 1 f. (150 copies.) 10*s.* 6*d.*
Also PROOFS on Whatman paper. (100 copies.) Cloth. 21*s.*

2736. HUMPHRY, G. M. CAMBRIDGE: THE TOWN, UNIV., & COLleges. Camb. MMM. 1880. Crown 8°.

pp. 44, with map. For the visit of the British Medical Association. 1*s.*

2737. MEMORIAL TO THE VICE-CHANCELLOR & MEMBERS OF THE Botanic Garden Syndicate on the opening of the Botanic Gardens to Members of the Senate & their friends on Sunday afternoons.

With circular letter dated June 10, 1880; also notice of non-placeting grace for opening Gardens, May 19, 1881, by W. Cunningham & F. Wallis. 1*s.*

2738. RAVEN, JOHN JAS. GODLINESS & PERMANENCE. COMMEMOration Sermon in Emman. Coll. Chapel, Nov. 23, 1879. Camb. FFF. 1880. 8°.

pp. 16. On the title is a woodcut of Emman. Coll. from Le Keux's *Memorials*. 6*d.*
John James Raven, Emman., B.A. 1857, D.D. 1872, V. Fressingfield 1885.

2739. SELWYN MEMORIAL. LIST OF SUBSCRIBERS, COMMITTEE ETC., & description of the aim of College by Hon. & Rev. A. T. Lyttelton. [1880.] 8°.

ff. 4+pp. 12. With MS. additions, also addenda & corrigenda, 2 pp. Letter of the Memorial Committee to the Senate containing statement by the Master elect, 4°. pp. 4, 1881; & order of Service at Installation of the Master, Oct. 10, 1882, 4°. pp. 4. Together, 2*s.*

2740. UNIV. & COLLEGE ESTATES ACT AMENDMENT. BILL ENtituled an Act to amend the Univ. & College Estates Act, 1858. Lond. 1880. F°.

pp. 3. Also the Act, 7 Sept. 1880, pp. 4. 1*s.*

2741. UNIV. OF CAMB. TEACHERS' TRAINING SYNDICATE. EXAM. for Certificates, Lectures for ensuing year, Regulations for 1881, &c. Lond. [Camb. CCC.] 1880. 8°.

pp. 15. 1*s*

2742. [Arnold, E. V.] Short account of Univ. & College Finance, with a discussion of the proposed taxation of the Colleges. Camb. OOO. 1881. 8°.

pp. 36. Folding table. 1*s.*

2743. Birch, W. de Gray. Memorials of St. Guthlac of Crowland. Collected from the original MSS. Wisbech. 1881. Royal 8°.

ff. 4+pp. lv+80. Frontispiece & 10 autotype plates. 21*s.*
Plates: Guthlac's Stone at Brotherhouse near Crowland; Plan of Foundations on site of Guthlac's cell; 9 autotype reproductions from the Harley Roll Y. 6 in the British Museum.

2744. [Bowling, E. W.] The Battle of the Pons Trium Trojanorum. A lay sung in the Temple of Minerva Girtonensis. Camb. W. 1881. 8°.

pp. 7. Reprinted from the *Eagle.* 1*s.* 6*d.*

2745. Box of Bonbons. In three acts. 1881. Crown 8°.

pp. 23. Henry Bradshaw from the Author. March 1, 1882. 1*s.* 6*d.*

2746. Bradshaw, H. The University Library. Papers contributed to the Camb. Univ. Gazette, 1869. [FFF] Macmillan & Bowes. Camb. 1881. 8°.

pp. 30+f. 1. This constitutes "Memoranda" No. 6. 1*s.*

2747. Camb. Lotos Club. New Songs. Camb. [FFF.] 1881. Fcap. 8°.

ff. 4+pp. 47. Ded. to Prof. Seeley. 2*s.*
Contributors: E. R. Christie, Christ's; A. R. Ropes, King's; W. B. Woollam, Pet.; J. K. Stephen, King's; W. J. Sparrow-Simpson, Trin.; H. F. Wilson, Trin.; J. A. Platt, Trin.

2748. Camb. Philological Society. Transactions. Edited by J. P. Postgate. Vol. I. 1872—80, [Hertford, S. Austin & Son] 1881. Vol. II. 1881—82, [Hertford] 1883. Vol. III. part 1, 1886, part 2, 1889, part 3, 1890. PPP. 8°.

All published up to the present time. Vol. I. pp. xiii+420, Vol. II. pp. viii+285, Vol. III. parts 1—3, pp. 186.
Contributors: E. B. Birks, Prince L. L. Bonaparte, R. Burn, E. B. Cowell, H. D. Darbishire, C. A. M. Fennell, P. Gardner, P. Giles, Jas. Gow, H. Hager, C. E. Haskins, H. Hayman, R. D. Hicks, H. Jackson, R. C. Jebb, B. H. Kennedy, W. Leaf, S. S. Lewis, G. C. Macaulay, E. Magnússon, J. E. B. Mayor, H. A. J Munro, J. E. Nixon, F. A. Paley, J. P. Postgate, W. Ridgeway, H. J. Roby, J. E. Sandys, R. Shilleto, H. Sidgwick, W. W. Skeat, H. Sweet, C. Taylor, E. S. Thompson, H. F. Tozer, A. W. Verrall, R. Whitelaw, A. H. Wratislaw, Count R. Wratislaw, J. Zupitza, &c.

(*b*) ———— Proceedings, 1882—1887. Lond. 1888—92. Camb. PPP. 8°.

Nos. I. to XXX. in 13 parts, each year having an index. The first three nos. (*Proceedings* for 1882) are also in the end of Vol. II. of the *Transactions* above.

(*c*) CAMB. PHILOLOGICAL SOC. PRONUNCIATION OF LATIN IN THE Augustan Period. Lond. 1887. 8°.

pp. 8. Also *Memoranda* 1878—79, CCC, 8°. pp. 32.
The set, 21*s*.

2749. CLAYTON, CHAS. SERMONS PREACHED IN CAMB. 1ST SERIES. 5th Edit. Lond. 1881. Post 8°.

pp. xvi+478. With 2nd Series, Lond. 1865, Post 8°. pp. xx+409. 2 vols. Cloth. 4*s*.

2750. HELLENIC SOCIETY. CAMBRIDGE BRANCH. 1881. RULES, list of Members, &c. 8°.

pp. 7. 1*s*.

2751. MEMORBOOK OF NÜRNBERG, CONTAINING THE NAMES OF THE Jews martyred in that city in the year 5109=1349 A.D. From the unique MS. in the Univ. Library, Camb., marked ADD. 1506. Edited by W. H. Lowe. Lond. 1881. 8°.

pp. 29. 2*s*.

2752. PILGRIMAGE TO CAMBRIDGE IN THE YEAR 1900. BY IGNOTUS Ignoramus Muddlehead, M.A. An allegory. Camb. [Lond. pr.] 1881. 8°.

pp. 18. Autograph of Henry Bradshaw. 1*s*.

2753. ROWING, STEERING, & COACHING ON THE CAM. CAMB. 1881. Crown 8°.

pp. viii+38. 1*s*.

2754. SANDYS, J. E. IN MEMORIAM W. H. BATESON. [1881.] 8°.

pp. 23. From the *Eagle*. 1*s*.

2755. SATTHIANADHAN, S. SKETCH OF THE PHILOSOPHY OF INDIA. Camb. NNN. [1881.] Fcap. 8°.

pp. 14. From the *Camb. Review*, May 4 & 11. 1*s*.

2756. STATUTES. PROPOSED STATUTES FOR THE COLLEGES. LOND. 1881. F°.

Emmanuel, pp. 28; St John's, pp. 29; Caius, pp. 34; Clare, pp. 21; Downing, pp. 20; Jesus, pp. 21; King's, pp. 28; Magd. pp. 18; Pemb. pp. 20; Queens', pp. 18; Sid. pp. 24; Trin. Hall, pp. 18. Together, 6*s*.

2757. BALFOUR (F. M.) MEMORIAL FUND. [1882.]

Agenda of meeting for May 26, pp. 4.
Report of meeting, Oct. 21. Crown 8°. A, 1882, pp. 35.
Undergraduate meeting at the Union, Oct. 30, OOO. 1*s*.

2758. [Ball, A. J. A.] Business (?) at the Bunion by a Speaker. Camb. OOO. [c. 1882.] 8°.

pp. 17. Autograph of H. Bradshaw, & names filled in, including "Ball (the author)." 2*s*.

2759. Bill to amend the constitution of the Univ. committee of the Privy Council; &c. 1882. F°.

pp. 4. 1*s*.

2760. Bonney, T. G. A Chapter in the life history of an old University. Lecture to the students of Univ. Coll. Lond., Oct. 4, 1881. Camb. 1882. 8°.

pp. 23. 1*s*.

2761. Cambridge Meteor. Vol. I. Nos. 1 to 7. June 7 to 14, 1882. Small 4°.

pp. 140. Published daily during the Race week; illustrated covers. 3*s*. 6*d*.

2762. Camb. Univ. & Town Gas Light Company & the Camb. Improvement Commissioners. Contract for lighting the town for 7 years from June 1, 1882, determinable at end of 3rd or 5th year. Camb. FFF. 1882. Crown 8°.

pp. 24. 1*s*.

2763. Camb. Univ. Election. 1882. 20 fly-sheets &c.

Candidates, Raikes & Stuart. 2*s*. 6*d*.

2764. Downing, R. P. N. Case, with regard to Classical Tripos. 1882—3.

14 letters &c. 1*s*. 6*d*.

2765. Girton College. Life at Girton by a Student. Lond. 1882. 8°.

pp. 10. 1*s*.

2766. Hill, A. G. Tourists' Guide to the County of Camb. With description of the chief objects of interest, topographical, historical, & antiquarian. With map & plan. Lond. 1882. 16°.

pp. viii + 131. 2*s*.

2767. Hope, W. St. J. Seals & Armorial Insignia of the Univ. & Colleges of Camb. The Univ. (Part I., all published). Lond. [1882.] 4°.

pp. 8. 4 plates. 1*s*. 6*d*.

2768. Medical Acts Commission. Report of H. M. Commissioners on the Grant of Medical Degrees, &c., with subjoined Memoranda. Lond. 1882. F°.

f. 1 + pp. xxvii. 1s.

2769. Potts, R. A few brief remarks on the recent legislation for the Colleges & the Univ. of Camb. Lond. 1882. 8°.

pp. 15. 1s.

2770. Report on New Institutions.

Notice of non-placeting on June 1, 1882, by H. Jackson & F. M. Balfour, May 27; Letter to the Senate giving notice of opposing Grace to confirm amended report, May 31; Answers to Jackson & Balfour, by G. D. Liveing, May 29, & by H. Sidgwick & C. Trotter, May 31. 1s. 6d.

2771. [Ricardo, T. W.] How little Winks took his friends to see the Cambridge Anatomical Museum. Originally published in the 'Light Blue.' Camb. KKK. 1882. 8°.

pp. 20. 1s.

2772. St. John's Coll. Admissions. Part I. Jan. $16\frac{29}{30}$ — July 1665. Camb. A. 1882. 8°.

pp. xxxiv + 172. Edited by Prof. J. E. B. Mayor. 2s. 6d.

(*b*) ———— Part II. July 1665—July 1715. Camb. A. 1893. 8°.

pp. lxxxviii + 496. Edited by Prof. Mayor & R. F. Scott. pp. ix—xxxviii contain notes on Part I., and pp. 221—345 indices of Persons & Places to Part I. 8s.

(*c*) ———— Parts I. & II. together in one vol. Cloth. 10s. 6d.

2773. Schiller-Szinessy, S. M. Speech on the persecution of the Jews in Russia, at the meeting in the Guildhall, Camb., Feb. 15, 1882. [Camb. A.] 8°.

pp. 8. 1s.

2774. Sophocles. Ajax, as represented at Camb., Nov. 29, 30, Dec. 1, 2, 1882 in St. Andrew's Hall. With English translation by R. C. Jebb. Camb. [A.] 1882. Fcap. 8°.

pp. viii + 89. Also notice of representation, signed H. F. Wilson, May 23, 1882. 2s. 6d.

2775. Statutes made by the Commissioners for the following Colleges; St. Peter's, Clare, Pembroke, Caius, Corpus, Queens', Jesus, & Sidney. (Univ. of Oxford & Camb. Act, 1877.) Lond. 1882. 8°.

pp. 109. 2s. 6d.

2776. Statutes of the Univ. of Camb. with some Acts of Parliament relating to the Univ. Camb. A. 1882. 8°.

pp. 232. Also Book of Statutes; Draft for Consideration Oct. 5, 1882, pp. 129. Together, 2s. 6d.

2777. ———— of Pemb. Coll., Camb. Camb. A. 1882. 8°.

pp. 36. 1s. 6d.

2778. ———— of Queens' Coll., Camb. [PPP.] 1882. 8°.

pp. 36. 1s. 6d.

2779. Vote for the Pink 'Un; or Pottinger & the Prince of Darkness. Camb. for the Author. Crown 8°.

pp. 8. 1s.

2780. Welcome; a magazine for the home circle. Jan. 1882. Royal 8°.

Containing a short account of Camb., with 5 views. 1s.

2781. Westcott, B. F. The Symbol of our Inheritance. A sermon in King's Coll. Chapel, Nov. 26, 1882. Camb. [PPP.] 1882. 8°.

pp. 12. With note by Richard Okes. 1s.
Brooke Foss Westcott, nr. Birmingham B. 1825, Trin., Fellow, B.A. 1848, D.D. 1870, Regius Prof. of Divinity 1870, King's, Fellow 1882, Canon of Peterborough 1869—87, Canon of Westminster 1883, Bp. of Durham 1889.

2782. Whewell, Wm. Life, & selections from correspondence. By Mrs. Stair Douglas. 2nd Edit. Lond. 1882. 8°.

pp. xv + 591. Portrait. Cloth. 3s. 6d.

2783. Wood, J. Spicer. The Position of Members of the Church of England in a College in the Univ. of Camb. Letter to the Bp. of Ely. Camb. FFF. 1882. 8°.

pp. 33. 1s.

2784. Bendall, Cecil. Catalogue of Buddhist Sanscrit MSS. in the Univ. Lib. with introductory notices and illustrations of the palaeography & chronology of Nepal & Bengal. Camb. A. 1883. 8°.

pp. xii + lvi + 225 + f. 1, list of catalogues of MSS. 6 folding plates. 8s.

2785. Camb. Univ. Reporter, Dec. 17, 1883, containing Report of proceedings respecting the Portraits of the Duke of Devonshire, Chancellor of the Univ. 4°.

pp. 290 to 307. Also Vice-Chancellor's notice of meeting Dec. 6, 1883. 1s.

2786. Camb. Urban Sanitary Authority. Proposed new Bye-Laws with respect to Nuisances, new Streets & Buildings. [A.] 1883. 8°.

pp. 39. 1s.

2787. C. E. Y. M. S. Camb. Auxiliary. 35th Report, list of members, &c. Camb. QQQ. 1883. 8°.

pp. 21. Also 38th to 44th reports, 1886—93, and Library Catalogue DDD, 1867, Crown 8°. pp. 44. 1s.

2788. Palmer, E. H. Life and Achievements. By Walter Besant. 2nd Edit. Lond. 1883. Crown 8°.

pp. xi+430, giving at end a list of his works. Portrait. Cloth. 5s.

2789. Questions addressed to the several Boards of Studies and of Library and Museums & Lecture-Rooms Syndicates, with their answers. 4°.

pp. 50. 1s. 6d.

2790. Relief Society of Camb. Circular on the question of 'out-door relief' under the Poor Law. Private & confidential. May 16, 1883. 4°.

pp. 4. Also notice of meeting of Guarantors, June 7, signed C. A. Swainson, & "Out-door Relief" reprinted from the *Chronicle*, June 2. 1s.

2791. Sandys, J. E. Speeches by the Public Orator in the Senate House, June 13, 1883. 4°.

pp. 7. 1s.

2792. Schiller-Szinessy, S. M. The first book of the Psalms according to the text of the Camb. MS. Bible, Add. 465, with the longer commentary of R. David Qimchi critically edited from 19 MSS. and the early editions. Camb. [Printed in Vienna.] 1883. Royal 8°.

pp. 130. 1s. 6d.

2793. Stage Plays (Oxford & Camb.). Bill to repeal so much of 6 & 7 Vict., chap. 68, as empowers the Vice-Chancellors to veto the performance of Stage Plays. 1883. F°.

pp. 2. 1s.

2794. Treherne, Geo. G. T., & J. H. D. Goldie. Record of the Univ. Boat Race 1829—80, and of the Commemoration Dinner, 1881. Printed by Wm. Spottiswoode O. U. B. C. With Illustrations. Lond. 1883. 4°.

ff. 4+pp. 207. 5 plates. 9s.

2795. Westcott, B. F. Waiting for Power from on High. Sermon in Peterhouse Chapel, after Ascension Day, 1883. Camb. [PPP.] 1883. 8°.

pp. 11. 1*s.*

2796. ———— Prof. Westcott on the Bible Society. Speech at a meeting of the Camb. Univ. Branch of the B. & F. Bible Soc., May 23, 1883. 8°.

pp. 4. 6*d.*

2797. Whitworth, W. A. The Victims of Ignorance & the Trustees of Knowledge. Sermon in St. John's Chapel, Jan. 28, 1883. Camb. [Lond. pr.] 8°.

pp. 12. 1*s.*

2798. Wood, T. W. Degrees, Gowns & Hoods of the British, Colonial, Indian, & American Univs. & Colleges. Lond. [1883.] 4°.

ff. 2+pp. 36. Cloth. 2*s.* 6*d.*

2799. Ye true Blue. Occasional Jottings of Varsity Vagaries. Edited by Phil. (Ye Archimedian Lever! A Goose Quill!) Nos. 1 & 2. Camb. WWW. 8°.

No. 1. pp. 33, with Photo of a group. No. 2. pp. 34. 2*s.* 6*d.*

2800. Blue 'Un. A Journal of University Life. Vol. I. No. 1. May 31, 1884. 4°.

pp. 8 & Supplement pp. 2. 1*s.*

2801. Camb. Improvement Commissioners. Clause 81, Valuation Bill, 1879, &c. 1884. 8°.

pp. 12. 1*s.*

2802. [Crooke, C. H.] With the Best Intentions. A tale of undergraduate life at Camb. By John Bickerdyke, M.A. Lond. 1884. Crown 8°.

pp. xii+139. 2*s.* 6*d.*

2803. Emmanuel Coll., Camb. Commemoration of the Three Hundredth Anniversary of the Foundation. 1884. [Camb. PPP.] 8°.

f. 1+pp. 99. Photo of Founder reproduced from painting done for the college in 1588. Not published. Cloth. 4*s.* 6*d.*

2803*. Graduati Cantabrigienses; 1800—84. Cura H. R. Luard. Cantab. A. 1884. 8°.

ff. 4+pp. 682+f. 1 ("Eodem editore"). Cloth. 10*s.* 6*d.*
For other editions see ante No. 2609.

2804. HARVARD, JOHN. MEMORIAL. THE GIFT TO HARVARD UNIV. of S. J. Bridge. Ceremonies at the unveiling of the Statue, Oct. 15, 1884, with address by G. E. Ellis. Camb. [Mass.] Wilson & Son, Univ. Press. 1884. 8°.

pp. 19. 1s. 6d.

2805. MACLEOD, H. D. ADDRESS TO THE BOARD OF ELECTORS TO the Professorship of Polit. Econ. in the Univ. of Camb. Nov. 29, 1884. Lond. F°.

pp. 44+ff. 4. 1s.

2806. MAY BEE. NOS. 1 TO 7. JUNE 4 TO 11, 1884. Crown 4°.

pp. iv+110. Issued daily during the Race week, each number having a boat-race card. Illustrated. 2s. 6d.

2807. SHUCKBURGH, E. S. LAURENCE CHADERTON, D.D. (FIRST Master of Emmanuel), translated from a memoir of Dr Dillingham, with notes & illustrations. Richard Farmer, D.D. (Master, 1775—1797). An Essay. Camb. [FFF.] 1884. 8°.

pp. vii+63. Facsimile signatures of Chaderton, Dillingham, & Farmer. 2s.

2808. SINKER, R. CATALOGUE OF ENGLISH BOOKS PRINTED BEFORE MDCI now in the Library of Trin. Coll. Camb. Camb. [FFF.] 1885. 8°.

pp. xv+488. 10s. 6d.

2809. TODHUNTER, ISAAC. IN MEMORIAM. FROM *Camb. Review*, March 5, 12, 19. Camb. 1884. Crown 8°.

pp. 60. 2s. 6d.

2810. BLORE, E. W. SERMON AT ST. LUKE'S ON THE DAY OF THE dedication of the newly built portion, Feb. 3, 1885. Camb. QQQ. 1885. 8°.

pp. 12. 1s.

2811. BOWLING, E. W. SAGITTULAE, RANDOM VERSES. CAMB. KKK. 1885. Fcap. 8°.

pp. vii+196. Contains "Pons Trium Trojanorum." 2s. 6d.

2812. DICKENS' DICTIONARY OF THE UNIV. OF CAMB. 1885—86. Lond. 1885. Fcap. 8°.

pp. 128, with plan. 1s. 6d.

2813. FINCH, G. B. LEGAL EDUCATION, ITS AIM & METHOD. Inaugural Lecture at Queens', Oct. 16, 1885. Camb. [PPP.] 8°.

pp. 16. 1s.

2814. Fisher, O. How shall I vote? A question for church goers. Part of a Sermon at Harlton, Sept. 27, 1885. Camb. KKK. Fcap. 8°.

pp. 4. Reprinted from the *Camb. Express*. 6*d*.

2815. Glover, Wm. Memoirs of a Cambridge Chorister. 2 vols. Lond. 1885. Crown 8°.

Vol. I. pp. xvi+328. Vol. II. pp. xii+324. Cloth. 4*s*. 6*d*.

2816. Medical & Surgical Degrees. Regulations & Schedules. Camb. A. 1885. Royal 8°.

pp. 34. 1*s*.

2817. Morgan, H. A. Geo. E. Corrie. A sermon in Jesus Coll. Chapel, Oct. 25, 1885. Camb. A. 1885. 8°.

pp. 12. 6*d*.

2818. Moulton, R. G. The Univ. Extension Movement. With introduction by Prof. Stuart. Lond. [1885.] 8°.

pp. vi+61. 1*s*.
Richard Green Moulton, Preston B. 1849, Christ's, B.A. 1874, M.A. 1877.

2819. Redistribution of Seats Act, 1885. Return showing the contents of County Divisions. The County of Camb. with map showing boundaries of each division. Lond. 1885. F°.

pp. 5 & map. 1*s*.

2820. Walford's Antiquarian. Sept. 1885. 4°.

Containing "England in 1689, Part II., being extracts from a Diary written by Samuel Sewall, the American judge," giving an account of Cambridge. 1*s*. 6*d*.

2821. Armytage, H. The Cam and Camb. Rowing. Camb. MMM. [1886.] Fcap. 8°.

pp. 77. 2*s*. 6*d*.

2821*. Bradshaw. A Half-Century of Notes on the Day-Book of John Dorne, Bookseller in Oxford, A.D. 1520, as edited by F. Madan for the Oxford Historical Society. Contributed by Henry Bradshaw. Cambridge. 1886. F°.

ff. 32, in lithographed facsimile of Mr. Bradshaw's handwriting. Dr Luard's copy. Not published. 30*s*.

2822. Camb. Univ. Boat Club. Rules & Regulations. Revised, May 1886. KKK. 1886. 12°.

pp. 19. 1*s*.

2823. Camb. Univ. Magazine. A weekly journal of general interest. Nos. 1 to 6. May 6 to June 10, 1886. Camb. RRR. F°.

pp. 68. White covers printed in light blue. Also No. 13 Nov. 23, pr. at London, pp. 141—152, brown cover. 3*s.* 6*d.*

2824. Camb. Univ. Periodicals. (In the *Camb. Review*, Vol. VII., No. 171, March 10, 1886.) Camb. OOO. 4°.

pp. 258 & 259. 2*s.* 6*d.*

2825. Chanticleer. (Jesus College Magazine.) No. 1, Oct. 1885, to No. 24, May 1893. FFF, I. & II.; Ipswich, III—VIII.; OOO, IX—XXIV. 8°.

Each number paged separately. The set, 30*s.*

2826. Christ's Coll. Magazine. Nos. 1 to 12. Easter 1886 to Lent 1890. Camb. (Nos. 1 to 4, Lond. pr.; 5 to 10, OOO; 11 & 12, A.) Crown 8°.

Each No. paged separately until Oct. 1888, when the three numbers appearing in the academical year are paged continuously. 6 illustrations. 12*s.*
Contributors: J. G. Adami, F. H. Chase, J. W. Clark, A. J. Evans, Edmund Gosse, F. Jenkinson, Prof. Middleton, J. Peile, Prof. Robinson, W. H. D. Rouse, Prof. Seeley, A. E. Shipley, Prof. Skeat, Prof. W. R. Smith, &c.

2827. Election, Camb., 1886. The Political Looking-Glass for the Electors of Camb. Remarkable speech by an Ex-Cabinet Minister (Hon. J. Munro), in Free Trade Hall, Manchester, Oct. 13, 1885. Camb. OOO. Broadside.

Also placard giving polling stations & candidates, DDD, & Liberal placard, RRR. 1*s.*

2828. Fordham, John Hampden, Loving Memories of, [by his wife.] A Home Sketch with extracts from letters & notes of Gospel addresses. For private circulation. [1886.] Crown 8°.

pp. 152. Portrait. 3*s.* 6*d.*

2829. Glaisher, J. W. L. The Mathematical Tripos. Presidential address before the Lond. Math. Society, Nov. 11, 1886. Lond. 8°.

pp. 37. 1*s.* 6*d.*

2829*. Guide. The Railway Traveller's Walk through Cambridge. 7th Edit. About 100 illustrations. Camb. KKK. [c. 1886.] Fcap. 8°.

pp. viii + ff. 2 + pp. 152. Plan on back of cover. 1*s.*
For other Guides see ante No. 2498 & post No. 2861.

2830. Hore, J. P. History of Newmarket, and the Annals of the Turf: with memoirs & biographical notices of the habitués of Newmarket, and the notable turfites from the earliest times to the end of the 17th century. 3 vols. Lond. 1886. 8°.

Vol. I. To death of James I. pp. ix+f. 1+pp. 364. 2 plates.
Vol. II. 1625—1680, ff. 3+pp. 386. 1 plate.
Vol. III. 1681 to end of 17th cent. Annals of the turf from 1660 to end of 17th cent., pp. viii+434. 1 plate. 14*s.*

2831. Noble, T. C. The names of those who subscribed towards the defence of this country at the time of the Spanish Armada, 1588, & the amounts. With historical introduction. Lond. 1886. Crown 8°.

pp. xxxv+92. Cambs. pp. 6 to 8. 1*s.* 6*d.*

2832. Universities (Oxford & Camb.). Return of the following particulars:—Univ. Professorships, Readerships, Lectureships, Fellowships, Number of Students, College & Univ. Statutes, amount & application of the Univ. fund. By Mr Thorold Rogers. Lond. 1886. F°.

pp. 74. 2*s.*

2833. Willis, Rob. The Architectural History of the Univ. of Camb., and of the Colleges of Camb. and Eton. Edited with large additions, and brought up to the present time, by John Willis Clark. 4 vols. Camb. A. 1886. Imperial 8°.

Vol. I. pp. xxxvi+cxxxvii+630. Vol. II. pp. xv+776. Vol. III. pp. xi+722. Vol. IV. pp. vi, 29 plates & 12 transparent linen plans. The 4 vols., £5. 5*s.*

PLATES.

Vol. I.

Clare Coll. Elevation of bay of E. side of W. range in present state.
" " E. front of gateway in W. range.
Pemb. Coll. reduced from Loggan, c. 1688.
Caius Coll. Gonville Court & part of Caius Court reduced from Loggan.
" " Gate of Honour, from Caius Court, restored.
Trinity Hall, reduced from Loggan.
Corpus Coll. " " "
Eton Coll. Kitchen, from drawing by Paul Sandby.
" " reduced from Loggan.
" " E. front of Cloister Court, or Fellows' buildings, from Romney Lock.
" " Interior of " " looking S.W., shewing part of Election Hall, Lupton's Tower, & part of the Library.
" " S. side of Hall &c. after the restoration of 1858; from Lyte.
" " Interior of Chapel, looking E., after changes begun in 1847; from Lyte.
" " " " Hall, looking W., shewing changes begun in 1858; from Lyte.
King's Coll. " " Old Court, looking S., reduced from Loggan.
" " Exterior of S. & W. sides of same reduced from Univ. Almanack plate for 1822.
" " N.W. corner of exterior of Old Court, with E. front of Trinity Hall.
" " Tower at S.E. angle of Chapel.
" " Bay of W. side of rood-loft or organ-screen.

Vol. II.

Queens' Coll. reduced from Loggan.
St. Cath. Hall, ,, ,, ,,
Jesus Coll. ,, ,, ,,
,, ,, Longitudinal section of Chapel by Prof. Willis.
,, ,, Transverse section of the same ,, ,, ,,
,, ,, N. arcade of roof-story gallery ,, ,, ,,
,, ,, S. wall of Chancel shewing piscina, sedilia, arcade & lower portion of windows.
Christ's Coll. reduced from Loggan.
St. John's Coll. ,, ,, ,,
,, ,, Facsimile of part of design made by Ralph Symons for W. side of Second Court.
,, ,, S. wall of Hospital of St. John the Evangelist; from photo 1863.
Magd. Coll. reduced from Loggan.
Trin. Coll. ,, ,, Hammond's plan of Camb. 1592.
,, ,, ,, ,, Loggan.
,, ,, Scheme for laying out Great Court, probably c. 1595.
,, ,, Interior of Hall, looking N., from Le Keux.
,, ,, Great Court, looking to N.E. corner ,, ,,
,, ,, Interior of Library, looking S. ,, ,,
,, ,, W. front of ,, from ,, ,,
,, ,, E. end of Nevile's Court, shewing Hall & Tribunal, from Le Keux.
,, ,, Interior of Chapel, looking E., by Storer.
,, ,, ,, ,, ,, ,, W., from Le Keux.
,, ,, Fountain in Great Court.
,, ,, E. front of Nevile's Gate.
,, ,, Interior of King's or New Court, from Le Keux.
Emman. Coll. reduced from Loggan.
,, ,, Facsimile of part of design by Sir Chr. Wren for Chapel & Gallery.
,, ,, W. front, from Le Keux.
Sidney Coll. reduced from Loggan.
,, ,, Elevation of garden-front of E. range, reduced from a drawing by Jeffry Wyatt 1821.
,, ,, Interior of Hall, by Storer.
,, ,, Garden-front, ,, ,, , after alterations in 1821.

Vol. III.

Schools Quadrangle, reduced from Loggan.
Fitzwilliam Museum, General view of Exterior.
King's Coll. Bay of organ-screen made 1531—35.
Trin. Coll. Nevile's gate.
,, ,, Fountain.

2834. CAMB. RAY CLUB. INSTITUTED MARCH 11, 1837. CAMB. GGG. 1887. 8°.

pp. 21. By C. C. Babington, containing list of members, with a history of the club. 1*s.* 6*d.*

2835. CAMB. UNIV. LOCAL LECTURES. REPORT OF CONFERENCE IN the Senate House on the affiliation of local centres to the Univ., March 9, 1887. Camb. A. 1887. Crown 8°.

pp. 94. 6*d.*

2836. COUBERTIN, B^ON^ DE. SOUVENIRS D'OXFORD ET DE CAMBRIDGE. 8°.

pp. 705 to 727 of *Le Correspondant*, 25 Aug. 1887, Paris. 2*s.* 6*d.*

2837. Lewis-Jones, Wm. Educational value of the study of English Literature. Members' Prize Essay, 1887. Bangor. 8°.

pp. 43. 1*s.*

2838. [Lynch, R. I.] Delectus Seminum quae Hortus Botanicus Univ. Cantab. pro mutua commutatione offert. Cantab. A. 1887. 8°.

pp. 15. 1*s.*

2839. Mechanical Sciences Tripos. Fly-sheets. 1887.

Jas. Stuart, March 7; W. L. Mollison & J. Larmor, March 8; J. J. Thomson & R. T. Glazebrook, March 9; Jas. Lyon, March 9; W. N. Shaw, March 9; Coutts Trotter & A. Cayley, N. D. 1*s.* 6*d.*

2840. Newton, A., & J. W. Clark. The Woodwardian Professor & the Sedgwick Memorial Museum. [1887.] 8°.

pp. 13. 1*s.*

2841. Paulopostprandials. Only some little stories after Hall. Camb. [WWW.] 1887. 4°.

pp. 36. 4*s.* 6*d.*

2842. Queen's Jubilee, 21 June, 1887.

Programme of Sports, Procession, &c. at Camb. Programme of Athletic Sports & Races on Midsummer Common. 1*s.*

2843. Roberts, R. D. The Univ. Extension Scheme as the Basis of a System [of] National Higher Education. Aberystwith. J. Gilson, "Cambrian Press." 1887. 8°.

pp. 18. 1*s.*

2844. St. John's Coll. Catalogue of Early Printed Classics in the Library. 1887. 8°.

pp. 11. 1*s.*

2845. The Œdipus Tyrannus, a record by L. Speed and F. R. Pryor of the performance in Nov. 1887. Camb. F°.

pp. 63. The text and illustrations are engraved together in bordered pages, the title having scenes from former Greek plays performed in the Univ. The frontispiece is engraved by M. Dujardin of Paris. The preface, the outline of the play, and the criticism of the performance are by Mr Pryor. The whole is printed in brown ink. Cloth. For Farren's illustrations to this play see ante No. 2735. 12*s.* 6*d.*

2846. Venn, J., & S. C. Admissions to Gonville & Caius College in the Univ. of Camb. March $155\frac{8}{9}$ to Jan. $167\frac{8}{9}$. Lond. [Camb. PPP.] 1887. 8°.

pp. xvii + 312. 7*s.*

2847. WALKER (JOHN LUCAS) STUDENTSHIP. SCHEME & REGULATIONS. 1887. 8°.

pp. 8. 1s.

2848. CAMBRIDGE DAILY NEWS. VOL. I. No. 1. MAY 28, 1888. F°.

1st and 2nd Edits., pp. 4. 2s.

2849. CAMBRIDGE FORTNIGHTLY. VOL. I. NOS. 1 TO 5. JAN. 24 to Mar. 13, 1888. Camb. F. S. Sheldrick for O. Tomson. 8°.

pp. 108. All published. 2s. 6d.
Contributions by B. E. O. P., O. Browning, A. Sidgwick, &c.

2850. CAMB. UNIV. ASSOCIATION OF BRASS COLLECTORS. No. 4. Feb., 1888. Camb. MMM. Crown 8°.

pp. 17 to 25. Containing contributions by H. W. Macklin, St. John's, & H. K. St. J. Saunderson. 2s.

2851. GADFLY, THE CAMBRIDGE MIRROR OF MORALS, MEN & Manners. Nov. 15, 1888. No. I. Camb. Redin & Co. 4°.

pp. 8. 1st Edition. All published. 7s. 6d.
By W. M. Guthrie, Trin. Hall, and R. B. Ross, King's.
"I regarded this University as a presumptive corpse, and my issue of the "*Gadfly* as a scientific experiment, to see if I could galvanize the decaying mass "as it rotted in the sun of modern culture." Mr Guthrie's speech at the Union.

2852. KEITH-FALCONER, HON. ION. MEMORIALS, BY R. SINKER. With portrait, map, & illustration. Camb. [PPP.] 1888. Crown 8°.

pp. viii + 280. 3s. 6d.

2852*. MULLINGER, J. BASS. A HISTORY OF THE UNIVERSITY OF Cambridge. Lond. 1888. Fcap. 8°.

pp. xvi + 232. In the *Epochs of Church History* Series. 2s. 6d.

2853. VANITY FAIR. NOV. 24, 1888, JAN. 19, 1889. F°.

Containing caricatures of "O. B.," & "Red Morgan." Each 1s.

2854. BALL, W. W. R. HISTORY OF THE STUDY OF MATHEMATICS at Cambridge. Camb. A. 1889. Crown 8°.

pp. xvi + 264. 4s. 6d.

2855. THE GRANTA. "A COLLEGE JOKE TO CURE THE DUMPS." Vol. I. (No. 1, Jan. 18, 1889) to Vol. VI. (June 1892). Lond.; & MMM. 4°.

The first 9 numbers contained coloured cartoons. This periodical is still issued weekly during term. 6 vols. in published binding. The set, £3. 3s.

2856. The Pelican. The Perse Grammar School Magazine. Vol. I. 1889—90, Vol. II. 1891—2, Vol. III. 1893 (Nos. 1 & 2). SSS. 8°.

This magazine is still in course of publication. The set, 8*s.*

2856*. The Trident. Trin. Coll. Camb. Printed for Subscribers only. Vol. I. Nos. 1 & 1*. Camb. [QQQ.] June 1889 & March 1890. 8°.

pp. 36 & 87. Of this periodical 5 more numbers appeared between June 1890 and Nov. 1892, when it ceased. The two numbers, 3*s.*

2857. Wedgwood, Julia. The Cambridge Apostles of 1830.. 8°.

In the *Contemporary Review*, Jan. 1889. 2*s.* 6*d.*

2858. Whibley, Chas. In Cap and Gown: three centuries of Cambridge Wit. With introduction. Lond. 1889. Crown 8°.

pp. xxix + 354. 5*s.* 6*d.*

2859. Corrie, Geo. Elwes. Memorials, drawn principally from his diary and correspondence. Edited by [Miss] M. Holroyd. Camb. A. 1890. 8°.

pp. xii + 365. Portrait. Preface by E. H. P[erowne]. Cloth. 7*s.* 6*d.*

2860. Forster, R. H., & W. Harris. History of the Lady Margaret Boat Club, St. John's Coll., Camb., 1825—1890. Camb. [FFF.] 1890. 8°.

ff. 4 + pp. 187, with chart of the places of the boats, 1827—89. 4*s.* 6*d.*

2861. Guide to Cambridge: the Town, Univ., and Colleges. By Prof. Humphry. 5th Edit. Camb. MMM. [1890.] Fcap. 8°.

ff. 5 + pp. 242. Plan on back of title and next page. 20 illustrations. 1*s.*
For other Guides see ante No. 2829* and post No. 2875.

2862. Lewis, S. S. Corpus Christi College. The Library. [Lond. 1890.] 8°.

pp. 8. Reprinted from *The Library*. 1*s.*

2863. Marriott, C. H. A glance at Cambridge Undergraduates. 2nd Edit. Camb. 1890. Fcap. 8°.

pp. 18. 1*s.*

2864. The Silver Crescent. The "Hall" Magazine. No. I. November 1890. Redin & Co. 8°.

pp. 31. Ten numbers of this periodical, which is still going on, have appeared. 1*s.*

2865. COMPULSORY GREEK. 1891.

Stephen, J. K. The Living Languages. A defence of the compulsory study of Greek at Cambridge. Fcap. 8°. PPP, pp. 52.
Clark, E. C. Greek and other Studies at Cambridge. Fcap. 8°. PPP, pp. 15.
Mayor, J. E. B. Mutato Nomine. 8°. PPP, pp. 12.
Also 13 fly-sheets against, and 12 for Greek, including lists of committees.
Together, 7*s.* 6*d.*

2866. ELY EPISCOPAL RECORDS. A CALENDAR AND CONCISE VIEW of the Episcopal Records preserved in the Muniment Room of the Palace at Ely, compiled by A. Gibbons. Printed for private circulation. Lincoln. Jas. Williamson, 1891. 8°.

pp. xiv + 558. Facsimile of 1st page of Bp. Alcock's Register. Printed on hand-made paper. 42*s.*

2866*. SINKER, ROBERT. THE LIBRARY OF TRINITY COLLEGE, Cambridge. Camb. [PPP.] 1891. 4°.

pp. viii + ff. 2 + pp. 136. 10 plates, & tail pieces. 10*s.* 6*d.*
Contents: History of the Library; the Manuscripts; the Incunabula; Early English Printed Books; the Capell Collection; the Byron Statue.
Plates: Interior of Library; Old Library, Great Court; Reproduction from Milton MS., *Lycidas;* Interior of N.E. corner of Library; Lord Bacon's Letter to Trin. Coll.; View of Library from River; Letter of Sir I. Newton; View of Library from Nevile's Court; Page of MS. of Thackeray's *Esmond*; Thorwaldsen's Statue of Byron.

(*b*) ———— Large Paper, 15*s.*

2867. THE CAIAN. THE MAGAZINE OF GONVILLE AND CAIUS College. Nos. 1 & 2. Easter & Michaelmas Terms, 1891. A, for subscribers only. 8°.

pp. 148. 3*s.*

2868. THE WASP. NOS. 1 TO 4. JUNE 12, 13, 15, & 16, 1891. Redin. Camb. 4.

pp. 4 each, all published. The title of Nos. 3 & 4 is *Unmuzzled—The Wasp.* 3*s.*

2869. CAMBRIDGE OBSERVER. NOS. 1 TO 21, MAY 3, 1892, TO March 7, 1893. Camb. Sheldrick & Lewty (Nos. 1—14). Lond. (Nos. 15—21). F°.

pp. 12, each number. Nos. 15 to 21 are printed for Stanley Makower, Trin., and have illustrations by Walter Sickert. 10*s.* 6*d.*

2870. DAILY INDEPENDENT PRESS. NO. I. VOL. I. JAN. 2, 1892. 2nd Edit. Camb. for Hatfield & Co. Imp. 4°.

pp. 4. 1*s.* 6*d.*

2871. EASTERN MORNING RECORD. NO. 1. MONDAY, MAY 9, 1892. Camb. W. F. Taylor ("Camb. Daily News"). F°.

pp. 4. 3 numbers only of this paper were issued. 1*s.* 6*d.*

2872. Installation Ode, 1892. A. W. Verrall & C. V. Stanford. Id. Jun. mdcccxcii. Virum nobiliss. et illustriss. S. C. Cavendish D. Devoniae Cancellarium suum salutat Univ. Cant. Cantab. PPP. 1892. Royal 8°.

pp. 19. With music. 1*s.*

2873. The New Court Circular. Vol. I. No. I. March 4, 1892. Extra Special Election Edition. Redin & Co. Camb. 4°.

pp. 4. 1*s.* 6*d.*

2874. Clark, J. W. Cambridge: brief historical & descriptive notes. New Edition. Lond. 1893. Crown 8°.

pp. viii + 325. 34 illustrations, being woodcuts after drawings by H. Toussaint & A. Brunet-Debaines &c., which originally appeared in the *Portfolio*. 5*s.*

2875. Guide. The Cambridge Visitor's Guide, being the Eighth edition of the Railway Traveller's Walk through Camb. By Wm. White. Camb. TTT. [1893.] Fcap. 8°.

pp. viii + 256. Gall & Inglis' Plan. 93 woodcuts. 1*s.*
For other Guides see ante No. 2861.

2876. Jones, Herbert (Trin.). Friends in Pencil: a Cambridge Sketch Book. Camb. OOO. 1893. Oblong F°.

f. 1 + pp. 22. Frontispiece. 1st Edition. 5*s.*

2877. Poll for Election of Esquire Bedell, Feb. 7, 1893. Candidates: C. Geldard, W. A. Gill. Camb. A. 1893. 8°.

pp. 12. 6*d.*
For other Election of Esquire Bedell see ante No. 2686.

2878. The "K. P." Illustrated. Nos. 1—12, Feb. 1 to Nov. 29, 1893. 4°.

pp. 136. This periodical is in course of publication, fortnightly during term. 6*s.* 6*d.*

2879. The Pem. "Men may come and men may go, But I go on for ever." No. 1. May 10th, 1893. Camb. ZZ. 8°.

pp. 28. Pemb. Coll. Magazine. 1*s.*

2880. The Peterhouse Magazine. Vol. I. No. 1. March, 1893. Lond. 8°.

pp. 20. 1*s.*

CATALOGUE OF CAMBRIDGE BOOKS.

VI. APPENDIX I.

A. Additions to I. (pp. 1—68).

2881. (After No. 5.) A Treatise against the Defense of the Censvre, given vpon the Bookes of W. Charke, and Meredith Hanmer, by an vnknowne Popish Traytor, in maintenance of the seditious challenge of Edmond Campian, lately condemned & executed for high Treason. *** In which the Reader shal wonder to see the impudent falsehoode of the Popish defender, in abusing the names, and writinges of the Doctors, olde and new, to blinde the ignorant. Hereunto are adioyned two treatises, written by D. Fulke: the one against Allens booke of the authoritie of Priesthode to remitte sinnes, of confession of sinnes to a Priest, and of the Popes Pardons: The other against the Railing declamation of P. Frarine. Alowed by publike authoritie. Imprinted by Thomas Thomas Printer to the Vniuersitie of Cambridge. 1586. 8°.

Title and "favltes escaped," ff. 2, A—Y 8, Z 4, pp. 359, Fulke's *Confutation* &c., A—Mm 8, pp. 531+f. 1+pp. 54 (separate titles for his two treatises). Orn. 15, 16, 19, 21 var. Calf. 36*s*.

William Charke, Pet., Fellow, ejected 1572 for preaching sermon at St. Mary's against Bishops, preacher at Lincoln's Inn 1581—1593. D. 1617.

2882. (After No. 6.) Thomae Thomasii Dictionarivm tertio jam summa fjde ac diligentia accuratissimè emendatum, magnaque... Tractatus [*as in No.* 11 *ante*]. (Orn. 31). Cantabrigiae, Ex officina Johannis Legate, celeberrimae Academiae Typographi. 1592. Extant Londini apud Abrahamum Kitson, ad insigne Solis in Coemeterio D. Pauli. ¶. ij. 4°.

¶ 4 (1 & 4 wanting, ? blank), A—Nnn 8, Ooo 4. Dedicated to William Cecil, Lord Burghley by John Legate. Fine copy in calf, blind tooled, title slightly repaired. 14*s*.

2883. (After No. 8.) A table from the beginning of the world to this day. Wherein is declared in what yeere of the World every thing was done, both in the Scriptures mentioned, and also in prophane matters. Written by that worthy member of the Church of God, M. Iohn More Preacher at Norwich. Seene and allowed by publike authoritie. Printed by Iohn Legate Printer to the Vniversitie of Cambridge. And are to be sold at the signe of the Sunne in Pauls Churchyard in London. 1593. 8°.

¶ 8 (¶ 1 blank, ¶ 4 signed A 4), A—Q 8, R 4, paged to 237. Orn. 14, 15, 20, 31. Title has border with Royal Arms above, and 4 other shields. Dedication (to the Bp. [Edmond Scamler], Mayor, Aldermen, Sheriffs and whole corporation of Norwich) is signed by Nicholas Bownd. Calf, gilt, by T. Aitken, from the Pyne sale. 18*s.*

John More, Yorks. B....? Chr., Fellow, B.A. 1562, minister of St. Andrew's Norwich, D. 1591.

Nicholas Bownd, Pet., Fellow, B.A. 1571, M.A. 1575, incorp. Oxon. 1577, D.D. Camb. 1594, R. Norton Suff. 1585, married More's widow, minister of St. Andrew's Norwich 1611, D. 1613.

2884. (After No. 15*.) H. Zanchivs his Confession of Christian Religion. Which novve at length being 70. yeares of age, he caused to bee published in the name of himselfe & his family. Englished in sense agreeable, and in words as answerable to his ovvne latine copie, as in so graue a mans worke is requisite: for the profite of all the vnlearneder sort of English christians, that desire to know his iudgement in matters of faith. Rom. 10. ... Printed by Iohn Legat, printer to the Vniversitie of Cambridge. 1599. 8°.

&—&& 8, &&& 6, A—Dd 8, Ee 8 last two (blank?) wanting, pp. 442. Orn. 21. Autograph "P. Blundelle" on title. Prof. Adams' copy. 12*s.*

Jerome Zanchius, Italy B. 1516, follower of Peter Martyr in 1550, held chair of divinity at Strasburg 1553, & Heidelberg 1568, D. 1590.

2885. (After No. 19.) Institvtiones Ivris Anglicani ad Methodvm et Seriem Institvtionvm Imperialivm Compositae & digestae. Opvs non Solvm Ivris Anglicani Romaniq; in hoc regno studiosis sed omnibus qui πολιτείαν & consuetudines inclyti nostri Imperii penitius scire cupiunt, vtile & accommodatum. Avthore Iohanne Cowello Ivris Civilis Doctore, et in Academia Cantabrigiensi professore Regio. Cum duplici Indice, quorum alter titulos ordine Alphabetico, alter obscuras iuris Ang. dictiones earumq; explicationem continet.... Cantabrigiae Ex Officina Iohannis Legat. M DC V. Extant Londini apud Simonem Waterson ad insigne Coronae in Coemeterio D. Pauli. 8°.

A—S 8, T 6, last (blank?) wanting. ⊕ on reverse of title. Orn. 21. Old calf. 12*s.*

2886. (After No. 35.) Hollandi Post-huma. A Fvnerall Elegie of King Iames: with A Congratvlatory Salve to King Charles. An Elegie of the Magnanimous Henry Earle of Oxford (**) A Description of the late great, fearefull and and Prodigious Plague; and divers other patheticall Poemes, Elegies, and other Lines, on divers subiects. The Post-humes of Abraham Holland, sometimes of Trinity Colledge in Cambridge. The Authors Epitaph, made by himselfe. Cantabrigiae, Impensis, Henrici Holland, 1626. 4°.

¶ 2, [a] 4, B—L 4, M 4 (?) (L, M 1 & 2 wanting). *Extremely scarce.* Printed for presents only by the author's brother. Calf. £6. 6*s*.

This copy has, after K 4, 2 ff., Holland's Epitaph for himself, and Henry Holland's Epitaph on his brother with "Finis" at foot (? making M 3 & 4). The British Museum copy has not the latter leaf.

Abraham Holland, son of Philemon Holland, Trin., B.A. 161$\frac{4}{5}$, D. 162$\frac{8}{9}$.

2887. (After No. 39.) Aphorismorum Hippocratis Liber Primus. Heurnio interprete. ¶ Singulis Aphorismis subjungitur nunc primum carmen alternum Graecum. Opusculum Memoriae sacrum. Ad Lectorem ... (6 *ll. signed* Radulphus Winterton Collegii Regalis Socius.) ¶ Excusum Cantabrigiae, Septemb. 6. 1631. 4°.

¶ 4, AB 4 (last blank). There are epigrams by 25 Fellows of King's at the beginning, Winterton being editor. 7*s*. 6*d*.

2888. (After No. 49.) Ducis Eboracensis Fasciae A Musis Cantabrigiensibus raptim contextae. ⊕ Cantabrigiae, E Typographeo Th. Buck, & R. Daniel, Ann. Dom. 1633. 4°.

A—K 4, L 2, pp. 84. Bordered title. Cloth. 12*s*.

Contributors: B. Lany, Vice Chancellor; S. Collins, Provost of King's; Thomas Comber, Master of Trin.; Richard Love, Mr. of Corpus; Abraham Whelock, Clare; Ralph Winterton, King's; Henry Fern afterwards Bp. of Chester; James Duport, Trin.; Richard Sterne, Corpus, afterwards Abp. of York; Richard Crashaw, Pemb.; Edward King (*Lycidas*), Christ's; Richard Sibbs, Master of St. Cath.; &c..

2889. (After No. 49.) M. Tullii Ciceronis de Officiis Libri III. ⊕ Cantabrigiae. Apud Tho. Buck & Roger Daniel. [c. 1633 ?] 12°.

Engraved title (by Wm. Marshall) 1, A—I 12, last (Index from middle of V to end) wanting. Old calf. 3*s*.

2890. (After No. 49.) 'ΙΠΠΟΚΡΑΤΟΥΣ ΤΟΥ ΜΕΓΑΛΟΥ 'ΟΙ 'ΑΦΟΡΙΣΜΟΙ, Πεζικοί τε καὶ Ἔμμετροι. Hippocratis Magni Aphorismi, Soluti & Metrici. Interprete Joanne Heurnio Medico Ultrajectino. Metaphrastis, Joanne Frero Medico-Poëtâ et Radulpho Wintertono Medicinae & Poëseos Graecae studioso, Anglis. Alexandri Magni Apophthegma....Cantabrigiae Excudebant Thomas Buck & Rogerus Daniel. MDCXXXIII. 8°.

Title 1, A—S 8, title worn round edges. In same vol. is an imperfect copy of *Epigrammata Regiorum Medicinae Professorum, Cantabrigiensis atque Oxoniensis &c.*, Buck and Daniel, 1633, AB 8, C 1 to 4, rest wanting. Together, old calf. 3*s.* 6*d.*

2891. (After No. 52*.) Hygiasticon: or, The right course of preserving Life and Health unto extream Old Age: Together with soundnesse and integritie of the Senses, Judgement, and Memorie. ¶ Written in Latine by Leonard Lessius, And now done into English. The second Edition. ¶ Printed by the Printers to the Universitie of Cambridge. 1634. 12°.

¶ 12, 1st (blank?) wanting, *Contents* ff. 2, A—M 12, N 4. Old calf, rebacked. On the title a signature "Dud. North." 18*s.*

On reverse of title is a list of "The things contained in this following Book," with verses from Ecclesiasticus. ¶ 3 to ¶ 7 contain a preface of the "Publisher" signed "T. S." On ¶ 8 is an extract from Bacon's History of Life and Death. Then follow verses by R. Crashaw, J. Jackson, Peter Gunning, A. R., S. J. (Stephen James?) & B. Oley: then the contents and Lessius' dedication, and approbations of Drs. John Viringus, Gerard de Vileers, and Francis Sassen. *Hygiasticon* begins on A 9, after which, on K 6, is Cornaro's Treatise on Temperance translated by George Herbert, and on M 5 "A Discourse translated out of Italian, That a Spare Diet is better than a Splendid and Sumptuous." Peckard, in his *Life of Nicholas Ferrar*, says that Ferrar translated *Hygiasticon* and sent the MS. for perusal to Herbert, who returned with it his own translation of Cornaro, desiring that they might be printed together. "T. S." who signs the preface speaks of himself as translator of *Hygiasticon*.

2892. (After No. 52*.) Six Sermons upon Severall Occasions, Preached before the King, and elsewhere: By that late learned & reverend Divine John Donne, Doctour in divinitie, and Dean of S. Pauls, London. ¶ Printed by the Printers to the Vniversitie of Cambridge: And are to be sold by Nicholas Fussell and Humphrey Mosley, at their shop in Pauls Church-yard. 1634. 4°.

A—Z 4, A 1 blank except for orn. 36, T 1 & T 4 wanting. Each sermon has separate title and paging. Orn. 34, 36, 40. Not in the B. M. Catalogue and not mentioned by Lowndes. Cornelius Paine's copy, with bookplate. Old calf, rebacked. 21*s.*

2893. (After No. 60.) Obsequies to the memorie of Mr Edward King, Anno Dom. 1638. Printed by Th. Buck, and R. Daniel, printers to the Universitie of Cambridge. 1638. 4°.

F—H 4, I 2, pp. 25. The Latin verses occupied sheets A—E and were paged separately. The title has a threefold black border, and all the poems are printed in Italics. Fine copy in red morocco, gilt leaves. £76.

Contributors: Henry King; J. Beaumont; J. Cleveland; W. More; W. Hall; Samson Briggs; Isaac Olivier; J. H[ayward, Chancellor of Lichfield]; C. B[ainbrigge? who contributed to the Latin portion]; R. Brown; T. Norton; J. M[ilton, *Lycidas*].

The first edition of *Lycidas*, and the second Poem of Milton's that appeared in print. For the reprint of the above see ante No. 1882.

2894. (After No. 65.) Voces Votivae Ab Academicis Cantabrigiensibus Pro novissimo Caroli & Mariae Principe Filio emissae. ⊕ Cantabrigiae: Apud Rogerum Daniel. MDCXL. 4°.

A 4, 1st (blank?) wanting, B—F 4, G 8, H 4, ab 4. G 4 is not signed, and G 5 & 6 are signed G 4 & 5. Half calf, with bookplate of Edward Hailstone. 12*s.*
Contributors: S. Collins, Provost of King's; Richard Love, Master of Corpus; Richard Sterne, Mr. of Jes., afterwards Abp. of York; Henry More, Christ's; Richard Crashaw; R. Widdrington; A. Cowley; James Duport, Greek Prof.; Thomas Comber, Mr. of Trin.; &c.

2895. (After No. 71.) Warme Beere, or, A treatise wherein is declared by many reasons, that Beere so qualified is farre more wholsome then that which is drunke cold. With a confutation of such objections that are made against it; published for the preservation of health. Cambridge, Printed by R. D. for Henry Overton, And are to be sold at his shop entring into Popes-head Alley out of Lumbard-street in London. 1641. 12°.

¶ 12, 1st (blank?) wanting, A—F 12. Preface of publisher signed F. W. Commendatory verses signed W. B. 21*s.*

2896. (After No. 100.) Epicteti Stoici Philosophi Enchiridion, Unà cum Cebetis Thebani Tabula. Accessêre Arriani Commentariorum de Epicteti disputationibus Lib. IV. Omnia Hieron. Wolfio Interprete cum ejusdem annotationibus. Item Porphyrii...adjecit (as on title of No. 100 ante). Cum Indicibus in Arrianum et Porphyrium locupletissimis. Cantabrigiae: Ex celeberrimae Academiae Typographeo. Impensis G. Morden Bibliopolae. 1655. 8°.

¶ 4, A—Ii 8, A—Bb 8. The above title is followed by another to *Epictetus* &c. without *Porphyrius*. Both are partly in red. The *Arrian* has title with ⊕ on E 8. In one volume, old calf. 9*s.*

2897. (After No. 118.) Threni Cantabrigienses in Funere duorum Principum, Henrici Glocestrensis, & Mariae Arausionensis, Serenissimi Regis Caroli II, Fratris & Sororis. Cantabrigiae: Excudebat Joannes Field, celeberrimae Academiae Typographus. Ann. Dom. 1661. 4°.

A—N 4, last 2 blank. Monogram E S N on title. Black cloth. 30*s.*
Contributors: H. Ferne, V. C., afterwards Bp. of Chester; Anthony, Earl of Kent, Trin.; R. Cudworth, Prof. of Hebrew; Jas. Duport, Trin.; R. Love, Mr. of Corpus; W. Dillingham, Mr. of Emman.; Isaac Barrow; John Dryden; &c.

2898. The Holy Bible (see ante No. 117*). 1663. 8°.

Engraved title as in No. 117* with date altered. A—4K 8, 4L 4, last (blank?) wanting. Divided into 2 vols. at the beginning of the Psalms (Pp 3). ⊕ on last page. New Test. title has date 1662, & ⊕. Old calf. 9*s.*

(*b*) ———— Another copy, in one volume, title coloured & mounted; red lines throughout. Purple straight-grained morocco, g.e. 10*s.* 6*d.*

2899. (After No. 121*.) Petri Molinaei P. F. ΠΑΡΕΡΤΑ. Poematum Libelli tres. I. Hymni in Symbolum Apostolorum. II. Ecclesiae Gemitus. III. Sylva Variorum... ⊕ Cantabrigiae, Excudebat Joann. Hayes, Celeberrimae Academiae Typographus. M. DC. LXX. Impensis Joannis Creed, Bibliopolae Cant. 8°.

A—T 8. Each book has a separate title, the last two being dated 1669. Opposite the title is:—"Prodeant & juventuti nostrae exemplo praeluceant, haec pia, candida, & antiquae venae carmina. Edm. Boldero Procan. Jaco. Fleetwood. Petr. Gunning. Jo. Pearson." Old calf. 7s. 6d.

Pierre du Moulin, Vexin B. 1568, studied first at Sedan, next at Camb., Prof. of Philos. at Leyden, minister at Charenton 1599, visited England 1615 on invitation of James I. who gave him a prebend of Canterbury, D.D. Camb., Prof. of Divinity at Sedan, D. 1658.

2900. (After No. 143*.) Musarum Cantabrigiensium Threnodia in Obitum Incomparabilis Herois ac Ducis Illustrissimi Georgii Ducis Albaemarlae, Regiarum Copiarum Archistrategi, Regis, & Regnorum Magnae Britanniae Felicissimi Restauratoris. Cantabrigiae, Ex Officina Joann. Hayes, celeberrimae Academiae Typographi. 1670. 4°.

A 4, 1st (blank?) wanting, B—Z 4, last blank. Calf. 9s.

In this copy is a portrait inserted, with inscription: The Illustrious George Monck, Duke of Albemerle and Capitaine-generall of all his Maties Land forces, &c.

Contributors: James Duport, V. C., Mr. of Magd.; J. Beaumont, Mr. of Pet.; R. Creyghton, Trin., Prof. of Greek; Isaac Barrow; John Pearson, Margaret Prof.; James Fleetwood, Provost of King's; Humphry Gower, St. John's; &c.

2901. (After No. 147.) The Foundation of the University of Cambridge, VVith a Catalogue of the Principal Founders and Special Benefactours of all the Colledges, and totall number of Students, Magistrates and Officers therein being, Anno 1672. ¶ To the High and Mighty Prince George, Duke...of Buckingham...and Chancellour of the famous University of Cambridge, John Ivory wisheth all increase of Honour and Felicity. Printed by John Hayes, Printer to the University of Cambridge, for John Ivory, Herald-Painter, and are to be sold at his House over against the Sign of the Mitre in Cambridge, Anno Dom. 1672. Broadside.

21⅞ in. × 31¼. Mounted on canvas, folded into calf binding. 31s. 6d.

The arms of the colleges with the dates of foundation are given at the sides. The total number of students &c. is given as 2522. The above copy belonged to C. H. Cooper.

2902. (After No. 152.) The Holy Bible Containing the Bookes of the Old and New Testament. Cambridge Printed by John Hayes, Printer to the Universitie. 1674. F°.

Engraved title 1, A 4, b 4, ¶ 2, B—4O 6, 4P—4Q 4, last blank. Title-page by "Johannis Draapentier," having at the top Moses, David, & Aaron, in the centre the title with a figure holding a scroll on each side, and at foot Solomon on his

throne with its 12 lions, surrounded by eleven other figures. ¶ 2 are from a Prayer Book, being the Proper Lessons & various tables, partly printed in red, the "Table of Moveable Feasts" beginning with 1661. *Apocrypha* begins on Iii 4; Yyy 1 b blank; *New Test.* title 1674, with ⊕, on Yyy 2. A 1 (half title) has printed upon it "The Holy Bible" and a sig. A in a border. On A 3 the initial Z is reversed. Orn. 54, 69. Old morocco gilt, g.e. Fine copy. 36*s.*

2903. (After No. 160.) Gout Raptures. AΣTPOMAXIA, or an Historical Fiction of a War among the Stars: Wherein are mentioned the 7 Planets, the 12 Signs of the Zodiack, and the 50 Constellations of Heaven mentioned by the Ancients. Also several eminent Stars, and the most principal parts and lines of the Celestial Globe with their Natures and Uses are pointed at. Useful for such as apply themselves to the Study of Astronomy, and the Celestial Globe. By Robert Witty, Dr. in Physick. Cambridge, Printed by John Hayes, Printer to the University; and are to be sold by John Creed, Bookseller. 1677. 8°.

A—D 8, last (blank?) wanting. Badly cut at top. The *Raptures* are in English, Latin, & Greek. 5*s.* 6*d.*

Robert Wittie, Beverley B. 1613, King's, B.A. 1632, M.A. 1636, M.D. 1647, incorp. Oxon. 1680, practised at Hull and York, hon F.R.C.P. 1680, D. 1684.

2904. (After No. 172.) Relectiones Hyemales de Ratione & Methodo Legendi Utrasque Historias, Civiles & Ecclesiasticas. Auctore Degoreo Whear, apud Oxonienses olim Praelectore Camdeniano Primo. Quibus appenditur Mantissa de Historicis Gentium Particularium. Accessit Gabrielis Naudaei Parisini Bibliographia Politica. Praemittitur Justi Lipsii Epistola ad Nicolaum Hacquevillium, de Historiâ, Historicos legendi Ordine, Fructúsque ex iis Excerpendi modo. Adjectus est in extremo Index locupletissimus, tam Rerum, quàm Auctorum. Cantabrigiae, Ex Officinâ Joan. Hayes, Celeberrimae Academiae Typographi. M. DC. LXXXIV. Impensis H. Dickinson & R. Green, Bibliopol. Cantab. 8°.

A 8, a 8, B—V 8, X 4, title partly in red. Title to *Naudaeus* on Q 1. Several notes in an old hand. Calf. 7*s.* 6*d.*

Degory Wheare, B. 1573, first Reader of the Camden Lecture Oxford, & Principal of Gloucester Hall, D. 1647.

2905. (After No. 173.) Laurentii Vallae de Linguae Latinae Elegantia Libri Sex, unà cum Libello de Reciprocatione Sui & Suus, cum Optimis Editionibus summâ curâ & diligentiâ recogniti & collati. Cantabrigiae: Apud Edvardum Hall. M DC LXXXVIII. 8°.

Title f. 1, A—Ss 8, last (blank?) wanting. Calf. 3*s.* 6*d.*

Lorenzo Valla, Rome B. 1407?, Prof. of Rhetoric at Rome, Canon of St. John Lateran, secretary to the Pope, D. 1457 or 1465. This was his most important work.

2906. (After No. 212.) Life of John Williams, L^p^ Keeper of the Great Seal, Bp. of Lincoln, and ABp. of York. In the Reigns of King James, and King Charles the First. Wherein Are related several Remarkable Occurences of those Times both in Church and State. With an Appendix, Giving a just Account of his Benefactions to St. John's College in Cambridge. By Ambr. Philips, Fellow of The same College. Cambridge, Printed at the University Press, for A. Bosvile, at the Sign of the Dial over against St. Dunstan's Church in Fleet-street. 1700. 8°.

*A 4, A—U 8, X 4+1 f. Portrait engraved by M. Vander Gucht. At end, the inscription upon Williams' tombstone by Hacket, and a list of his writings from *Athenae Oxonienses*. Calf. 7*s.* 6*d.*

John Williams, Aberconway B. 1582, St. John's, Fellow, B.A. 160$\frac{2}{3}$, M.A. 1605, Bp. of Lincoln & Keeper of Great Seal 1621, Abp. of York 1641, D. 1650.

Ambrose Philips, Leics. B. c. 1671, St. John's, Fellow, B.A. 1696, M.A. 1700, registrar of the Prerogative Court at Dublin, D. London 1749. The above is an abridgment of Hacket's work.

B. Additions to II. (pp. 69—103).

2907. (After No. 215*.) De antiquitate Cantabrigiensis Academiae Libri duo. In quorum secundo de Oxoniensis quoque Gymnasii antiquitate disseritur, & Cantabrigiense longè eo antiquius esse definitur. Londinensi Authore. ¶ Adiunximus assertionem antiquitatis Oxoniensis...Excvsvm Londini, Anno Domini. 1568. Mense Augusto. Per Henricum Bynneman. 8°.

A—Aa 8, A—E 4 (*Assertio*). Calf, from The Sunderland Library, with book plate of Prof. Adams. 12*s.*

This is the first edition of John Caius' book; for another edition see ante No. 216 (*b*).

2908. (After No. 215*.) Oratio pia, religiosa, et solatii plena, de vera animi tranqvillitate. Authore Ioanne Bernardo Cantabrigiensi. Londini, Apud Gulielmum Seresium. 1568. 4°.

¶—¶¶ 4, A—Ff 4, Gg 2, ff. 118 numbered. Dedicated by Thomas Bernard, prebendary of Ch. Ch. Oxon., and brother of the author, to Peter Osborn, remembrancer to the Chancellor of the Exchequer. There are verses from Laurence Humphrey, prof. of Divinity Oxon., and Giles Lawrence, prof. of Greek Oxon. Old calf. 4*s.* 6*d.*

John Bernard, Queens', B.A. 154$\frac{4}{5}$, M.A. 1547, took priest's orders, D. before 1568. A translation of the above by Anthony Marten appeared in 1570.

2909. (After No. 230.) Pedantivs. Comoedia Olim Cantabrig. Acta in Coll. Trin. Nunquàm antehàc Typis evulgata. Londini. Excudebat W. S. Impensis Roberti Mylbourn in Coemeterio Paulino ad Insigne Canis Leporarij. 1631. 12°.

A 2, B—H 12, pp. 167. The title has a fine border with the Royal Arms and E.R., and the date 1583. On back of title is an engraving of "Dromodotus" one of the *personae*, and on A 2 one of "Pedantius," and verses entitled "Pedantius de se." Old calf. 7*s.* 6*d.*

The above play was acted in 1590 or earlier; the author was Thomas Beard, Cromwell's schoolmaster, the engraving "Dromodotus" being said to be his portrait. The play has also been ascribed to Matthew Wingfield.

2910. (After No. 233.) Albumazar. A Comedy presented before the Kings Maiesty at Cambridge. By the Gentlemen of Trinity Colledge. Newly revised and corrected by a speciall Hand. Lond. 1634. 4°.

A—L 4, A 1 blank, A 2 sig. only. The author was Mr. Tomkis of Trin. Coll., and the play was acted before James I. March 9, 161$\frac{4}{5}$, and first published Lond., 1615, 4°. Half calf. 7*s.* 6*d.*

2911. (After No. 236.) Sermons preached by that Reverend and Learned Divine Richard Clerke, Dr. in Divinitie; Sometimes Fellow of Christ Colledge in Cambridge. One of the most Learned Translators of our English Bible; Preacher in the Famous Metropolitan Church of Christ, Canterbury. Since his death published for the Common good, By Charles White, Mr. in Arts, and one of the six Preachers of Christ Church, Canterbury. Lond. 1637. F°.

A 6 (1 blank), B—G 6, (G) 4, H—Y 6, (Y) 10, Z—Bbb 6, Ccc 8. Old calf, gilt. 6*s.* 6*d.*

Richard Clerke, Christ's, D.D., V. Minster, Isle of Thanet, D. 1634.

2912. (After No. 249.) The Cambridge Royallist Imprisoned. [*c.* 1643.] 4°.

A 4. "Sent from the same Scholler from Cambridge, whose name is R. B. to his Royall friend at Oxford, T. S." 7*s.* 6*d.*

2913. (After No. 249.) A Satyre. The Puritan and the Papist. [1643.] 4°.

By Abraham Cowley. A 4, no title-page.

(*b*) A Satyre against Seperatists, or the conviction of Chamber-Preachers, and other Chismatickes contrary to the Discipline of this our Protestant Profession. By A. C. Generosus. London, Printed for A. C. 1642. 4°.

A 4. This, although published in a volume under Cowley's name, was disavowed by him. Cambridge is mentioned on p. 7. The two together, 7*s.* 6*d.*

2914. (After No. 266.) ΙΕΡΟΚΛΕΟΥΣ ΦΙΛΟΣΟΦΟΥ ΥΠΟΜΝΗΜΑ ΕΙΣ ΤΑ ΤΩΝ ΠΥΘΑΓΟΡΕΙΩΝ *ἔπη τὰ χρυσᾶ*. Hieroclis Philosophi commentarius in aurea Pythagoreorum Carmina; Joan.

Curterio interprete. Quae vero alia in hoc volumine continentur versa pagina indicabit. Londini, Ex Officina Rogeri Danielis, MDCLIV. 8°.

*8, A—Ee 8, Ff 2. Titles to *Marcilii Adnotationes* Y 1, and *Hieroclis Facetiae* Cc 6.

(*b*) HIEROCLES DE PROVIDENTIA & FATO: UNA CUM FRAGMENTIS ejusdem; Et Lilii Gyraldi Interpretatione Symbolorum Pythagorae; Notisque Merici Casauboni ad Commentarium Hieroclis in Aurea Carmina. Londini, Ex officina Rogeri Danielis, MDCLV. 8°.

*—***8, A—S 8. Title to *Casaubon* M 7. N 8 blank.
Two in one vol., old calf. 5*s.* 6*d.*

2915. (AFTER No. 277.) EUCLIDIS ELEMENTORUM LIBRI XV. breviter demonstrati, Opera Is. Barrow, Cantabrigiensis, Coll. Trin. Soc....Londini, Excudebat R. Daniel, Impensis Guil. Nealand Bibliopolae Cantabrig. CIↃ IↃCLIX. 8°.

*8, A—Bb 8. On Z 1 is the title of *Euclidis Data*, Lond. R. Daniel, 1659. Both titles have a printer's mark, an eagle on a ball, within a ring of two serpents, and motto "Ad ardua per aspera tendo." 4*s.* 6*d.*

C. Additions to III. (pp. 105—174).

2916. (AFTER No. 370.) WILLYMOTT, WM. THE PECULIAR USE and Signification of certain words in the Latin Tongue:...Camb. A. 1705. 8°.

f. 1+pp. 389. Title cut. Nearly 900 words are explained. Old calf. Prof. Adams' copy, with bookplate. 3*s.* 6*d.*
William Willymott, Royston B....?, King's, Fellow, B.A. 1697, M.A. 1700, LL.D. 1707, usher at Eton, tutor at King's, R. Milton 1735, D. 1737.

2917. (AFTER No. 383.) M. MINUCII FELICIS OCTAVIUS, EX REC. J. Davisii; cum...notis integris Des. Heraldi & Nic. Rigaltii, nec non selectis aliorum. Accedit Commodianus, cum observationibus &c. ⊕ Cantab. D. 1712. 8°.

ff. 4+pp. 269+ff. 9. Dedicated to Henry James President of Queens'. Containing Dissertatio Fra. Balduini in Octavium. Calf. 4*s.* 6*d.*

2918. (AFTER No. 404.) BENTLEY, R. CONFUTATION OF ATHEISM, &c. N.D. [c. 1718.] 8°.

pp. 384. This edition of the Boyle Lectures was printed at Camb. during the time that Bentley was degraded by the Univ. (1718—24); and as he could not have the usual title of Dr. Bentley, it was printed without a title page, (according to MS. note inside the cover). Besides the 8 *lectures* there is a Commencement Sermon 1696. Old calf. 5*s.* 6*d.*

2919. (AFTER No. 434.) ΔΗΜΟΣΘΕΝΟΥΣ ΛΟΓΟΙ ΕΚΛΕΚΤΟΙ. Demosthenis Selectae Orationes. Ad Cod. MSS. recensuit &c. Ricar-

dus Mounteney. Praefiguntur huic Editioni Observationes in Commentarios vulgò Ulpianeos. Cantab. D. 1731. 8°.

ff. 13+pp. xxxiv+388. Map of Ancient Greece facing p. 1. The text is followed by a Latin version. The names of subscribers occupy 10 pp. The dedication to Robert Walpole elicited a "translation with notes by Æschines the Third" 1748. Fine copy, red morocco gilt, gilt edges. 10*s.* 6*d.*

Richard Mounteney, Putney B. 1707, Eton & King's, Fellow, B.A. 1729, M.A. 1735, baron of exchequer in Ireland, D. 1768. The best part of the above book is said to be the observations upon the Ulpian commentary, which were by Dr Chapman, Fellow of King's.

2920. (After No. 442.) Colbatch, John. Examination of the late Archdeacon Echard's account of the Marriage-Treaty, between King Charles II. & Queen Catherine, Infanta of Portugal. Camb. F. 1733. 4°.

f. 1+pp. 78. "R. from the Author June 11, 1733." In the same vol. are:—"Reflections, historical & political occasion'd by a treatise entitled A Vindication of General Monk & Sir Richard Grenville, &c.," Lond. 1733, by "that infamous Rascal Oldmixon," (according to a MS. note) pp. 32; "Letter to the author of Reflexions, by Geo. Granville, Lord Lansdowne," Lond. 1732, pp. 32; & "Remarks upon Lord Lansdowne's Letter, as far as relates to Bp. Burnet," Lond. 1732, by Thomas Burnet, son of the Bishop. Good uncut copies. Calf. 9*s.*

2921. (After No. 459.) Chapman, John. Dissertatio Chronologica de aetate Ciceronis Librorum de Legibus. [Camb. A, 1741.] 8°.

pp. 41+f. 1, books printed for W. Thurlbourn. Paper covers, Gilt edges. 2*s.* 6*d.*

2922. (After No. 579.) Harrison, John. New Method of making the Banks in the Fens almost impregnable...with method of preparing the lands therein for growth of our most valuable Timber... also some observations on the River Cam; how to confine its bounds and improve its navigation. Camb. for the author, [1766.] 8°.

pp. xi+61. 1766 is given as the date by Brayley & Britton, 1807. 2*s.* 6*d.*

2923. (After No. 581.) Book of Common Prayer. Camb. M. 1767. 8°.

ff. 210. Also an engraved title and 59 engravings by Ravenett, Grignion, Scotin, Canott, Walker and W. Ryland, from *The Liturgy*, Lond. 1765 published by Edw. Ryland.

(*b*) Psalms in Metre, by Sternhold, Hopkins, &c. Camb. M. 1767. 8°.

ff. 64.

In one vol., old blue morocco gilt, gilt edges, a few leaves torn, and top edge of frontispiece cut. 7*s.* 6*d.*

2924. (After No. 611.) Bentham, Jas. History and Antiquities of the Conventual and Cathedral Church of Ely; from the foundation of the Monastery A.D. 673. To the year 1771. Camb. E. 1771. 4°.

ff. 4+pp. viii+292+*70 (Appendix & Index). 50 plates (for list see Upcott I. 52.) Old calf. £3. 3s.

This copy belonged to the author, and has notes and additions by him, including a review of the work from the *Monthly Review*. The paper catalogued ante No. 1267 is inserted, and also the portrait of Bentham from the 2nd Edition of 1812 (see ante No. 1518).

James Bentham, Ely B. 1708, Trin., B.A. 1730, M.A. 1738, V. Wymondham, R. Bow-Brickhill, Prebendary of Ely 1779, D. 1794.

2925. (After No. 645.) The last Dying Words and Confession of John Stickwood, who was executed at Cambridge, on the 11th Day of August 1775, for the horrid and inhuman Murder of Andrew Nunn, in Foulmire-Lane, on the 10th of July preceding. $14\frac{1}{2} \times 19$ in.

This relates to a murder committed by James and John Stickwood, of whom the former turned King's Evidence against his brother, and was therefore discharged by proclamation, with an admonition from the judge. John was born in Great Wilbraham c. 1733. 2s. 6d.

2926. (After No. 744.) Collection of Psalm & Hymn Tunes Some of which are new & others by Permission of the Authors...to which is prefixed a Scale of easy Examples for those who learn to Sing. The whole revised & harmonized by Dr. Randall. And published by Wm. Hague Music Seller Cambridge. [c. 1790.] Oblong 12°.

f. 1+pp. 81+ff. 2, indices. Half calf. 3s. 6d.

D. Additions to IV. (pp. 175—251).

2927. (After No. 871.) Fisher, Bp. John. Funeral Sermon of Margaret, Countess of Richmond & Derby, mother to Henry VII and Foundress of Christ's, and St. John's College in Camb., with account of her charities &c., & catalogue of her Professors at Camb. & Oxford, & her Preachers at Camb. Lond. 1708. 8°.

pp. lxiii+ff. 8+pp. 47. Frontispiece of Arms, and folding plate of tomb of Margaret. The Sermon is in Black Letter. Old calf, with bookplates of Prof. Adams & Rev. Chr. Sykes. 7s. 6d.

2928. (After No. 1303.) [Thomas, Josiah (?)] Riot. A mock heroic poem. In three cantos. By Christopher Climax Esq. Lond. sold by...Booksellers in Camb. [1780.] 4°.

f. 1+pp. 22. This refers to a trial of two undergraduates Leeke (Caius B.A. 1781?) & Woodman (Trin. B.A. 1781?) before the Vicechancellor, Dr. Yates, for unseemly behaviour, at the instance of Dr. Ewin and John Beverley, to the latter of whom the pamphlet is dedicated. A MS. note on title gives "Rev. — Thomas, St. John's" as author. 2s. 6d.

Josiah Thomas, St. John's, B.A. 1782, M.A. 1789, Archdeacon of Bath, D. 1820.

2929. (After No. 1300.) Third Letter from Timmy Straightforward to his Mother. With notes explanatory & entertaining. To which is prefixed an address to the public. Lond. [1780.] 4°.

pp. 15. For former *Letters* see ante Nos. 1299, 1300.

(*b*) Epistle from Anti-Straightforward, in answer to Timmy's Third Epistle. To which is prefixed an address to the public, with a letter to Mrs. Straightforward. Lond. [1780.] 4°.

pp. 12.

(*c*) Fourth Letter from Timmy Straightforward. To which is prefixed an address to Anti-Straightforward. Lond. [1780.] 4°.

pp. 12.

(*d*) Address to Timmy Straightforward. By a Friend. With explanatory notes. Lond. 1781. 4°.

pp. 11.
Together, 9*s*.

2930. (After No. 1315.) [Freston, Anthony.] Verses on Her Majesty's Birthday, May 19, 1784. Lond. 1784. 4°.

pp. 18. Dedication to the Queen signed A. F., and a MS. note on half title, "By Mr. Freston." 2*s*. 6*d*.

Anthony Freston, son of Robert Brettingham of Norwich, B. 1757, took name of Freston from an uncle in 1761, Ch. Ch. Oxon. 1775, B.A. 1780, Clare Hall Camb., M.A. 1783, R. Edgworth Glouces., D. 1819.

2931. (After No. 1320.) [Nichols, J.] History and Antiquities of Barnwell Abbey, and of Sturbridge Fair. Lond. 1786. 4°.

pp. 84+71 (Appendix to *Barnwell* including monumental history of the family of Butler)+73 to 104 (*Sturbridge Fair*)+32 (Appendix to *Sturbridge Fair*). Portrait of Jacob Butler after Rembrandt, and folding plan of the Fair taken 1725 (by Essex) with view of St. Mary Magdalen's Chapel Sturbridge, in corner. 18*s*.

The above forms No. xxxviii. of *Bibliotheca Topographica Britannica* published for the Soc. of Antiquaries.

2932. (After No. 1412.) The Sizar, a Rhapsody. [No. I. Lond. 1799.] 8°.

pp. 158, title wanting. Written by a Cambridge man; dedicated to Sizars and "to each worthy Nursling of Step-dame Oxonia, yclept a Servitor." The author announces his intention to publish the "remaining forty-nine folios of this Rhapsody." 2*s*. 6*d*.

E. Additions to V. (pp. 253—477).

2933. Bentley, Richard. Dissertation upon the Epistles of Phalaris: with an answer to the objections of the Hon. C. Boyle. With Bentley's Dissertation on the Epistles of Themistocles, Socrates,

Euripides, and others; and the Fables of Æsop, as originally printed; with occasional remarks. New Edit. Lond. 1817. 8°.

ff. 2+pp. lviii+456. Calf. 6*s*.

2934. ORDERS CONCERNING ALGEBRA LECTURES FOUNDED BY LADY Sadler. 8°.

pp. 16. The cover has watermark 1819. 1*s*. 6*d*.

2935. PROPOSALS FOR THE INSTITUTION OF AN ANNUAL EXAMINATION in Divinity, and a Latin Classical Author. [Camb. (?) before 1820.] 4°.

pp. 3. 1*s*. 6*d*.

2936. HUNTINGDON, BEDFORD & PETERBRO' GAZETTE, AND CAMbridge and Hertford Independent Press. Printed by W. Hatfield, Sole Proprietor; and Published at the Offices at Huntingdon, Bedford, Cambridge & Hertford. No. 426, Vol. IX. Sat. Oct. 20, 1821. F°.

pp. 165—168. 5*s*.

2937. APPEAL TO THE OWNERS AND OCCUPIERS OF LAND, IN THE County of Camb., on the employment of rural labour. Camb. FF. [c. 1830.] 8°.

pp. 16. 1*s*. 6*d*.

2938. PETITION TO THE HOUSE OF COMMONS FROM THE UNIV. OF Camb. on changes in the mode of election &c. [Camb. Y, c. 1830.] 4°.

ff. 2. 1*s*. 6*d*.

2939. CAMBRIDGE TOWN & COUNTY ELECTIONS, 1832. A COLLECtion of about 50 broadsides referring to the Town, and 30 referring to the County Election. 21*s*.

2940. HENSLOW, J. S. ADDRESS TO THE REFORMERS OF THE TOWN of Cambridge. [Camb. W, 1835.] 8°.

pp. 8. This is a second address, the former being in 1834. 1*s*.

2941. ESSAY ON THE NATURE & EFFECTS OF THE ANCIENT & modern systems of Colonization. Essay on the Conduct & Character of William III. [Camb. HH, c. 1836.] 8°.

pp. 66. Notes at the end of each essay. 1*s*.

2942. QUAENAM COMMODA BRITANNIA PERCIPIAT EX COLONIIS TRANSatlanticis. [Camb. c. 1836.] 8°.

pp. 16. Professing to relate a debate at the Union on the above subject between 30 Trinity and 30 Jesus men. 1*s*. 6*d*.

2943. Cambridge Chronicle & Journal and Hunts. Gazette. June 30, 1838. F°.

pp. 4. Containing the account of the Coronation, and also of the Camb. Coronation Festivities. 5*s.*

2944. The Queen in Cambridge. An account of the proceedings connected with the visit of Her Majesty & H.R.H. Prince Albert to the Univ. of Camb., Oct. 25, 1843. Camb.: printed and sold by D. Chapman, St. Andrew's St. 1843. 12°.

pp. 12. 2*s.* 6*d.*

2944*. Bradshaw, Henry. Memoranda. The Skeleton of Chaucer's Canterbury Tales: an attempt to distinguish the several fragments of the work as left by the author. Camb. CCC. 1868 [not issued till 1871.] 8°.

pp. 54. 3*s.* 6*d.*

(*b*) ———— Classified Index of the Fifteenth Century Books in the Collection of the late M. J. de Meyer, which were sold at Ghent in Nov. 1869. Lond. [Camb. FFF.] 1870. 8°.

pp. 28. 7*s.* 6*d.*

(*c*) ———— Notice of a fragment of the Fifteen Oes and other Prayers printed at Westminster by W. Caxton about 1490—91, preserved in the Library of the Baptist College, Bristol. Lond. [Camb. CCC.] 1877. 8°.

pp. 12. 3*s.* 6*d.*

(*d*) ———— The Early Collection of Canons commonly known as the Hibernensis: a letter to Dr F. W. H. Wasserschleben. Camb. [PPP.] 1885. 8°.

pp. 16. 1*s.*

(*e*) ———— Collected Papers, comprising 1. 'Memoranda'; 2. 'Communications' read before the Camb. Antiquarian Soc.; together with an article contributed to the 'Bibliographer,' and two papers not previously published. Thirteen Plates. Camb. A. 1889. 8°.

pp. viii + 500. Edited by Mr. Jenkinson. Cloth. 13*s.* 6*d.*

(*f*) ———— Memoir by G. W. Prothero. Lond. 1888. 8°.

pp. vii + ff. 2 + pp. 447. Portrait by Herkomer, & facsimile of letter. 13*s.* 6*d.*

CATALOGUE OF CAMBRIDGE BOOKS.

VII. APPENDIX II.

MSS.

2945. [The Foundation of the University of Cambridge, by John Scot, Notar. Pub.]. Consisting of a short account of the University, of each of the 16 Colleges with a list of the Master & Fellows at March 25, 1617, Founders of the Schools, library, magistrates & officers, with 53 coats of arms blazoned, 26 leaves of the original work, with two in the handwriting of Thomas Baker to make up for leaves wanting in this copy. Fcap. F°., loose in the old calf covers. c. 1618.

£6. 6*s*.

This copy, which belonged to Thomas Baker, has no title page & wants the second half of the history of the University, which however is supplied by Baker from another copy. The copies were executed at different times between 1617 & 1621, the date to which each was made up being in some cases stated on the title page;—There is one in Emmanuel College 1617, one in Jesus 1618, & one in the British Museum 1621. Of the work Mr. H. A. Woodham in his "Heraldry" of the University and Colleges thus speaks: "At the head of each section are two "coats, one exhibiting the bearings of the College therein treated of, & the other "apparently intended to give those of its founder. All the family shields of the "University Officers are likewise given, impaling, where necessary, those of "their office: the whole displaying much scientific accuracy & great pictorial "beauty."

2946. The Visitation of Cambridgeshire, 1619, by Henry St. George Richmond herald, as deputy of William Camden Clarenceux. F°., 56 leaves, in old vellum covers. £8. 8*s*.

For edition printed at the private press of Sir Thomas Phillipps in 1840, see ante No. 1995*.

2947. Protestations, Oxford and Cambridge, 1641—2. Vol. I. 25 Fcap. F°. double pages for Cambridge, 17 for Oxford. Vol. II. Index of 83 pp. containing upwards of 4400 names; the 2 vols. bound in half morocco. £3. 3*s*.

These copies of returns sent to the House of Commons in February 164½ were made by the late Mr. J. E. Bailey. This protestation or declaration to defend the protestant religion against Popish innovation, his Majesty's person honour & estate, the power & privileges of Parliament, the rights and liberties of the Subject & the Union of the three Kingdoms, was made by the House of Commons May 3, 1641. It was sent to the Corporation of Cambridge by Oliver Cromwell & John Lowry their representatives, and signed May 11. It was sent to the two Universities in the following February. The returns give what appears to be a complete list of the members of each college at the time, &, in the case of Cambridge, of all the College Servants, showing those who took the protestation & also those who did not, whether from "absense, nonage, sickness,

"or not coming, or going away without subscribing or telling their names & so "refusing it." The total number at Cambridge was 2103, and of College Servants, Public Officers of the University &c. 307; at Oxford 2014, the Servants not being given or not distinguished.

2948. Robinson, Matthew. Strena Poetica (Paraphrasis Poetica in Canticum Canticorum). Autograph MS. 49 leaves, vellum limp, 12°., 1646. 10*s.* 6*d.*

Written by Matthew Robinson as a New Year's gift 1647 to his friend Zachary Cawdrey.

2949. Gataker, Chas. Volume of 732 pages containing Theological Treatises, Sermons, &c. Of Judgment of Controversies in Religion & of the sense of Holy Scriptures, Of the Light & Law of Nature, Of Truth and by the way of the Conversion of the Jews, Of Infallibility, Of the Liberty of the Will, Of God's Foreknowledge, Of the two Mysteries of the Trinity and of our Saviour's Incarnation, &c. 4°. half calf, gilt leaves. 30*s.*

Charles Gataker, son of Thomas Gataker (see ante No. 76), Surrey B. c. 1614, Sidney, B.A. 1632, Pemb. Oxon. M.A. 1636, incorp. Camb. 1657, R. Hoggeston Bucks. 1647, D. 1680 aged 67.

2950. Statuta Collegii Reginalis, &c. Written by Charles Plumptre, formerly Fellow of Queens'. [*c.* 1735]. 8°. ff. 74, vellum. 5*s.* 6*d.*

Charles Plumptre, Nottingham B., Clare 1730, B.A. 1733, Queens', Fellow, D.D. 1752, R. Wimpole 1745, Prebendary of Norwich 1746, Archdeacon of Ely 1752, D. 1779.

2951. University Election of March 26, 1811 for a Chancellor (Candidates: Duke of Gloucester, Duke of Rutland) & for a M.P. (Candidates: Lord Palmerston, Hon. J. H. Smyth). A list under separate Colleges of Electors, with marks of those who had promised to vote & the names of those who should ask for the votes of others. 4°., half bound. 9*s.*

2952. Sedgwick. Lecture Book 1815 & 1816. Freshmen. 8 leaves with autograph "A. Sedgwick Trin. Coll." 3*s.* 6*d.*

Contains the names of the pupils on his side, with the attendances marked.

2953. A collection of documents chiefly from the Baker MSS. relating to Cambridgeshire, and arranged under the following heads: The County, The Diocese of Ely, The Town, The University, The Colleges—Trinity, Sidney, Jesus, Emmanuel, Magdalene, Caius, Trinity Hall, Corpus, St. Catherine's, St. John's, Christ's, Downing. In all 7 vols., F°., bound in calf. £15.

This collection was made by Dr. Webb formerly Master of Clare, & at his sale passed into the hands of the late Rev. John Hailstone of Bottisham.

2954. University Cricket Club. Instituted, 1820. Lists of Members, & Score Sheets for 1820—22. 30 leaves, 4°. 10*s.* 6*d.*

2955. The Subscriptions of the Officers, Masters, & Fellows of the University of Cambridge, made in conformity to the act of Parliament passed in the 14th year of Charles II. Transcribed from the original books belonging to the said University. By John Smith B.A. of St. John's College & deputy Esquire Bedell to the University. MDCCCXXIII. ff. 129 with contents, Fcap. 4°., half bound. 12*s.* 6*d.*

2956. Graduati Cantabrigienses 1659—1823. Interleaved & bound into 3 vols. Numerous additions of later degrees to the printed portion, & the interleaving has many biographical and other notes, besides autographs, &c. The 3 vols., 8°. £3. 3*s.*

On the title page of the first volume is written "From the Rev. W. Hustler A.M. Fellow of Jesus Col. & Register of the University of Camb. March 23. 1829. to G. B. Jermyn."

George Bitton Jermyn, Halesworth B. 1789, Caius, Trin. Hall, LL.B. 1814, LL.D. 1826, Curate of Swaffham Prior, Madelena D. 1859. His genealogical collections are in the Bury St. Edmund's Museum.

2956*. Storer. Collegiorum Portae [as described ante No. 1713 (*d*)]. Between the plates are inserted in MS. verses referring to each of the Colleges; on the flyleaf is an inscription "Mr Richard Percival, with Jas. Storer's respects, Octr. 24, 1838," & there is a letter dated "Octr. 24/38 Islington Green" which acknowledges the receipt of a copy of the Journal of Bishop Heber & concludes with a pathetic allusion to the death of his son (see ante No. 1581). 4°., half calf. £3. 3*s.*

2957. Index to all the Parishes in Beds., Berks., Bucks., Cambs., Cheshire, Cornwall, Cumberland & Derbys., which are mentioned in the published works relating to those countries, shewing the page where they are to be found. c. 1876. 4°., half bound. 15*s.*

2958. Collections & Notes relating to the County of Cambridge by M. D. Duffield:

(1) Cambridgeshire Collections.
(2) Pampisford, Babraham, Great Abington.
(3) Cottenham, Croyland, Chesterton.
(4) Royston, Abington, Bassingbourne, Croydon, Melborne & Meldreth.
(5) Great Abington, Little Abington; & Hingham & Carbrook, Norfolk.

The 5 vols. 4°. £3. 10*s.*

2959. Collections and Notes for History of Churches of Cambridge by M. D. Duffield:

(1) The Parishes of the Town generally.
(2) St. Michael's.
(3) Trinity Church.

The 3 vols. 4°. £2. 12*s.* 6*d*

CATALOGUE OF CAMBRIDGE BOOKS.

VIII. APPENDIX III.

MAPS, VIEWS, CARICATURES, &c.

2960. MAP. CAMBRIDGESHIRE DESCRIBED WITH THE DIVISION OF the hundreds, the Townes situation, with the Armes of the Colleges of that famous Universiti: And also the Armes of all such Princes & noble men as have heer tofore borne the honorable tytles & dignities of the Earldome of Cambridg. Performed by John Speede And are to be solde by Thomas Bassett in Fleet street & Richard Chiswell in St. Pauls Church yard. 1610. $20\frac{1}{2} \times 15\frac{1}{4}$ in. 7*s.* 6*d.*

From Speed's *Theatre of the Empire* 1610, the letterpress being sig. Z pp. 37 & 38. This answers to the description in Willis & Clark, I. p. cvi, except that the Sidney shield is filled in.

2961. MAP. CAMBRIDGE. COMITATUS QUEM OLIM ICENI INSEDERUNT. Christopher Saxton descrip: Wilhelmus Kip sculpsit. [1637.] $12\frac{5}{8} \times 11\frac{1}{4}$ in. 4*s.* 6*d.*

From Camden's *Britannia* translated by Philemon Holland, 1637, with the letterpress description sig. Ss, pp. 485—495.

2962. ELY. (1) ELIENSIS ECCLESIAE CATH. FACIES AQUILONARIS. The North Prospect of the Cathedral Church of Ely. (2) Ecclesiae Cath. Eliensis facies australis. The South Prospect of the Cathedrall Church of Ely. Da. King delin. et sculp. [1656.] $11\frac{1}{2} \times 6\frac{3}{4}$ in. & $11\frac{3}{4} \times 7\frac{3}{4}$ in. The two plates, 6*s.*

From Daniel King's *Cathedral and Conventual Churches of England and Wales*, 1656.

2963. MAP. [BLAEU.] CANTABRIGIENSIS COMITATUS. CAMBRIDGEshire. [c. 1662.] $20\frac{1}{2} \times 16\frac{1}{4}$ in. 7*s.* 6*d.*

At the two sides are given in colour the Royal Arms, the Arms of Sigebert Founder of the Univ., of the seven Earls of Cambridge, of the University & of each of the 15 colleges, the shield for Sidney (founded 1594) being left blank.

2964. MAP. [BLAEU.] REGIONES INUNDATAE IN FINIBUS COMITATUS Norfolciae, Suffolciae, Cantabrigiae, Huntingtonae, Northamtoniae, et Lincolniae. [c. 1662.] $21\frac{1}{4} \times 17\frac{1}{4}$ in. 7*s.* 6*d.*

2965. MAP. A MAPP OF Y^E^ GREAT LEVELL OF Y^E^ FENNS EXtending into y^e^ Countyes of Northamton, Norfolk, Suffolke, Lyncolne, Cambridg & Huntington & the Isle of Ely as it is now drained, described by Sr Jonas Moore Survey^r^ gen^ll^. Printed & sold by Christop^r^ Browne at the Globe near the West end of St. Pauls Church London. 83 × 58 in. Cut into four sections mounted and folded in case. [c. 1685.] 15*s.*

2966. KIP. HATLEY ST. GEORGE, THE SEAT OF SIR ROBERT COTTON in Cambridgeshire. L. Knyff Del. I. Kip Scul. [c. 1709.] $18\frac{3}{4} \times 13\frac{3}{4}$ in. From *Britannia Illustrata.* 2*s.* 6*d.*

2967. KIP. WIMPLE IN THE COUNTY OF CAMBRIDGE. L. KNYFF Delin. I. Kip Sculp. [c. 1709.] $18\frac{3}{4} \times 13\frac{3}{4}$ in. From *Britannia Illustrata.* 2*s.* 6*d.*

2968. MAP. CAMBRIDGESHIRE. SUTTON NICHOLLS SCULP. SOLD by Abel Swal & Awnsham & John Churchill. $16\frac{3}{4} \times 14$ in. [c. 1710.] 3*s.* 6*d.*

2969. BUCK. SOUTH-WEST VIEW OF THORNEY ABBY IN THE County of Cambridge. S. & N. Buck Delin. et Sculp. 1730. Dedicated to Wriothesly, Duke of Bedford. $14\frac{1}{2} \times 7\frac{3}{4}$ in. 3*s.*

2970. BUCK. THE SOUTH-WEST VIEW OF PYTHAGORAS'S SCHOOL IN Cambridge. S. & N. Buck Delin. et Sculp. 1730. $14\frac{3}{4} \times 7\frac{3}{4}$ in. 3*s.* 6*d.*

2971. A PERSPECTIVE VIEW OF Y^E^ GREAT COURT OF TRINITY College in Cambridge from y^e^ South. Dedicated to Richard Bentley D.D. Master of Trinity by W^m^. Thurlbourn & James Mechell the Proprietors. Published Feb. 1. 1740. $18 \times 13\frac{3}{4}$ in. 9*s.*

2972. NORTH-WEST PROSPECT OF THE UNIVERSITY & TOWN OF Cambridge. From the London Magazine, mounted on board. [c. 1750.] 2*s.*

2973. MAP. AN ACCURATE MAP OF CAMBRIDGESHIRE DIVIDED into its Hundreds. Illustrated with Historical Extracts relative to the Soil, Air, &c., present state of its principal Towns & a view of the City of Ely. By Eman. Bowen. Dedicated to Henry Clinton, Earl of Lincoln, Lord Lieutenant of Cambs. $20\frac{1}{2} \times 27\frac{3}{4}$ in., mounted on linen in case. [1753.] 10*s.*

2974. A View of the Senate House, the new Library, & St. Mary's Church from the South. P. S. Lamborn Sculp. 6 × 3½ in. [c. 1763.] 1*s.* 6*d.*

2975. St. Mary's Church, Whittlesea, Elevation of the Tower & Spire, J. Heins del., P. S. Lamborn sculp. Cantab. March 20, 1763, Dedicated to the Earl of Waldegrave. 12 × 17 in. 3*s.* 6*d.*

2976. Lamborn. View of the West front of Clare Hall, King's College Chapel, &c. P. S. Lamborn del. & sculp. 20 × 13 in. [c. 1769.] 4*s.* 6*d.*

2977. ———— View of King's College & part of Clare Hall. P. S. Lamborn del. et sculp. 20 × 13 in. [c. 1769.] 4*s.* 6*d.*

2978. ———— View of the Public Library, the Senate House & St. Mary's Church. P. S. Lamborn del. et sculp. 19½ × 13 in. [c. 1769.] 4*s.* 6*d.*

2979. ———— View of Trinity-College-Bridge & Library & Part of St. John's College. 20 × 13 in. [c. 1769.] 4*s.* 6*d.*

2980. Prospect of the Senate-House, the New Library, St. Mary's Church, &c. Engraved for the Complete English Traveller. [1771.] 11 × 7 in. 2*s.* 6*d.*

From Nathanael Spencer's *Complete English Traveller*, 1771.

2981. The Horn at Corpus Christi College. M. Tyson del., Basire sc. [1772.] 2*s.*

This appeared in the *Archæologia* Vol. III.

2982. Collegii Regalis apud Cantabrigienses Sacellum. King's College Chappel in Cambridge. 34½ × 22 in. [c. 1774—1775.] 7*s.* 6*d.*

Enlarged from Loggan. "Honoratissimo Dom: Domino Francisco Godolphin Baroni Royalton. Tabula Merito votiva." For account of Lord Godolphin's gift of £400 for paving the Ante-chapel, see Willis & Clark I, 530 & note.

2983. O[rde,] T[homas, of King's.] A School of Athens, dedicated to the illustrious Inheritress of her fame in Professors of Arts & Sciences, the University of Cambridge. O Matre pulchra Filia pulchrior! T. O. inv^{t} & del^{t}., J. Bretherton f. 3^{d}. Jany. 1778. 24 × 18 in. £3. 3*s.*

This picture shows out of the right window St. Mary's Church, & out of the left the Senate House, and is therefore probably taken from a room in the old Provost's Lodge of King's. At a high table there is an elderly man in academicals, and a younger man writing at a table below, & on each side a fencing master &

fiddler (representing the "Professors of Arts and Sciences"?). Three Countrymen are entering the room, the first with a bag, and these may be coming to pay their rents, the lower figure, writing, being the Bursar, and that above being the Provost. The face is like that of Dr. Cooke who was Provost at the time (1778).

2984. Modern Universal British Traveller [Published by J. Cooke, 1779.] Three views each 12 × 7½ in. (1) View of Clare Hall & King's College Chapel. (2) West View of Cambridge. (3) View of the City of Ely. The three, 4*s.* 6*d.*

2985. Pythagoras School. Sparrow sc. Published 13th August 1783 by S. Hooper. 6½ × 5 in. 1*s.*

2986. A New Coat of Arms, granted to the H..ds of the U.....y of C.....e, since their late Edict against Dinners. Arms Quarterly, first azure, a Mitre and Fools Cap transverse ways, second, Sable, an Inn shut up, Third, Caput Universale, on an Asses head, proper, fourth Argent, A Book entitled, Excerpta e statutis, Supporters, Two Cooks weeping, Crest, a Hand holding a Roll of Paper, Motto, Impransi, Juvenes Disquirite. Etched by I. B. [?John Bretherton.] 12¼ × 8½ in. Published Febr 21st 1786. 7*s.* 6*d.*

2987. The Petitioning Vintners of C——ge. Published by S. Watts No. 50 Strand April 16, 1786. 13 × 10¼ in. 7*s.* 6*d.*

This and the previous plate refer to an edict against Dinners at Taverns. We can find no special edict in the year 1785, but in the *Excerpta e Statutis* issued in that year, regulations "Against resorting to taverns," dated 1728 & 1750, appear. Probably it was printed with a view to enforcing these regulations. In a pamphlet published in 1788 entitled *Remarks on the Enormous Expence in the Education of Young Men in the University of Cambridge* (see ante No. 1331) the following sentence occurs:—"It is true indeed, that some time ago, I believe "about the end of the year 1785, there was a faint attempt made to prevent the "young men in Statu Pupillari giving Dinners...but...they were young men of "fashion and it was connived at."

2988. Soham Church, Cambs. Aquatint Raffield, Moore del. Published Febr 18, 1797 by A. P. Moore, Surveyor's Office, Christ Hospital, London. Dedicated to Rev. Thomas Wilson, Vicar. 15 × 11 in. 2*s.* 6*d.*

2989. Harraden. King's College Chapel & Clare Hall in the University of Cambridge. R. Harraden delin. & execud. Published October 12th 1797 by R. Harraden No. 16 Little Newport Street Leicester Square London & David Hood Printseller Cambridge. Proof Print. 21¾ × 14½ in. 9*s.*

This view shows the old Bridge in the centre of the Paddock & of the Fellows' Buildings.

2990. Harraden. The Library & Bridge of Trinity College in the University of Cambridge with part of St. John's College & Bridge. R. Harraden delin. & excud. Engraved by J. W. Edy. Published by R. Harraden...& David Hood...November 5, 1797. Proof Print. $24\frac{1}{2} \times 18$ in. 9*s.*

2991. ———— Jesus College in the University of Cambridge, R. Harraden delin. & excud. Engraved by Thos. Cartwright. Published April 18, 1798 by R. Harraden No. 16 Little Newport Street London & Great St. Mary's Lane Cambridge. Proof print. $23\frac{3}{4} \times 17\frac{1}{2}$ in. 9*s.*

2992. ———— View of Cambridge from the Castle Hill, R. Harraden delin. & excud. Engraved by J. W. Edy. Published June 12th 1798 by R. Harraden...(*as above*). 25 × 18 in. 9*s.*

2993. ———— Queens College in the University of Cambridge. R. Harraden delin. & excud. Engraved by T. Cartwright. Published June 16, 1798 by R. Harraden...(*as above*). Proof print. $23\frac{1}{2} \times 17\frac{1}{2}$ in. 9*s.*

2994. Malton. The South Front of the Senate House, & West end of St. Mary's Church. Drawn and Engraved by Thos. Malton. Coloured. [*c.* 1799.] $19\frac{1}{2} \times 13\frac{3}{4}$ in. 7*s.* 6*d.*

2995. Cambridge University Almanack. The views of Cambridge that appeared at the head of this Almanack from the beginning in 1801 to 1855 (except 1843—45—47—50), by Baldrey, Barker, Burford, Harraden, Hollis, Bartlett, Kearnan, Storer, Backhouse, Challis, Basevi, Cockerell, Dodgson, Rudge. Sizes 16 × $10\frac{1}{2}$ in., $17\frac{1}{2} \times 12$ in. &c. The 51 views, £6. 6*s.*

Original impressions. For list see Willis and Clark, I, cxxix—cxxxiii. The Almanacks for the few years that appeared after 1855 had some of the old views re-issued.

2996. St. Sepulchre's Church (looking West). Cambridge. Engraved by J. C. Smith from a drawing by I. L. Bond after a sketch by S. Prout. London, Dec. 25, 1805. $7\frac{5}{8} \times 5\frac{3}{8}$ in. 1*s.* 6*d.*

2997. Rowlandson. Inside view of the Public Library, Cambridge. London, Pub. Nov. 1st, 1809. A caricature. $11\frac{3}{4} \times 8$ in. 2*s.* 6*d.*

2998. Swaffham two Churches, Cambridgeshire. Rev. Cooper Willyams del. 1802, Collyer sculp. From the *Gentleman's Magazine* April 1815. 7 × 5 in. 1*s.*

2999. Antiquarian Itinerary. Twenty-two Engravings by Greig, Wallis, Higham, Roberts, from drawings by Clennell, Alexander, Greig, containing 16 for Ely, 2 Thorney, 2 (Roman Bricks) Wisbech, & 2 (Sculptured Stones) Trinity College Cambridge. Published 1815—18. Sizes $3\frac{1}{2} \times 2\frac{1}{2}$ in. &c. Together, 7*s.* 6*d.*

3000. Buckler. Ely Cathedral S. E. Drawn & Etched by J. C. Buckler, Published October 1818. $10\frac{3}{4} \times 7\frac{3}{4}$ in. 2*s.* 6*d.*

3001. Newmarket. Published by J. Mawman, January 1st 1821. Mezzotint. $10 \times 5\frac{3}{4}$ in. 2*s.* 6*d.*

A woodcut of the same view, described as "View of Newmarket in 1669 (From the original drawing in the Laurentian Library, Florence)" is given in Hore's *Newmarket*, Vol. II.

3002. Map shewing the Roads and boundaries of Parishes for the distance of eight miles around the University of Cambridge, 1827. J. Richardson delt, W. Metcalfe Lithog. 15×15 in. 3*s.* 6*d.*

A circular map on the scale of $1\frac{1}{4}$ miles to 1 inch, coloured, having concentric circles a mile apart.

3003. Map. Baker's New Map of the University & Town of Cambridge, delineated from actual survey by Richard Grey Baker. Published May 1830 and sold by the proprietor, Earith, Hunts., and T. Stevenson, Camb. $43\frac{1}{2} \times 38\frac{1}{2}$ in. 3*s.* 6*d.*

On the scale of 200 yards to an inch, coloured, with the arms of the Univ. & Town emblazoned in colours. Dedicated to the Duke of Gloucester.

3004. Map. Plan of part of the Bedford Level & Lands adjacent, subject to the Eau Brink Tax. J. G. Lenny, Surveyor, Bury St. Edmunds, 1833. $91 \times 103\frac{1}{2}$ in., cut into 6 sections & mounted on linen, in case. 21*s.*

3005. Bassingbourne Church 1835, & Bassingbourne Vicarage 1835, two lithographs in one sheet, F°. Not published (?). 2*s.*

3006. Entrance to Newmarket. Drawn by W. Westall A.R.A., E. Finden sc. [c. 1835.] $5\frac{5}{8} \times 3\frac{3}{4}$ in. 1*s.*

3007. View of the Front facing Trumpington Street of the Fitzwilliam Museum. George Basevi, Architect. Thos. Kearnan Sculpt. Architect's design. [c. 1837.] $12\frac{3}{4} \times 7\frac{1}{4}$ in. 2*s.* 6*d.*

3008. Madingley Church, Cambridgeshire. W. F. Varley delt, on stone by W. Walton, Printed by C. Hullmandel. William Fleetwood Varley, Artist & Publisher, Cambridge. [c. 1840.] 9×7 in. 1*s.* 6*d.*

3009. Font in St. Sepulchres Church, Cambridge, size ¼ in. to the foot, F. A. Paley M.A. Del^t. [c. 1842.] 4°. 1*s.* 6*d.*

3010. The Holy Sepulchre Church Cambridge as restored A.D. 1842, A. Salvin, Architect, Drawn and lithographed by J. Deason. 9 × 6½ in., proof on India paper. 2*s.* 6*d.*

3011. St. Michael's Longstanton, Cambridgeshire — South West view. Published by E. Meadows, 6 King's Parade, Cambridge. [c. 1846.] 1*s.*

3012. Ely (with water in foreground.) Drawn by F. Robson, Etch^d by J. Redaway. [c. 1850.] 8 × 4¾ in. 1*s.*

3013. Recollections of a Senate-House Examination. Printed by R. Appel & Co's Anastatic Press, 43 Gerrard Street, Soho. [c. 1850.] 3*s.* 6*d.*

By the author [J. L. Roget] of "A Cambridge Scrap Book."

3014. View of the New Chapel, St. John's College Cambridge, Geo. Gilbert Scott, R.A. Arch^t. J. Drayton Wyatt del. et lith. 10¼ × 8¼ in. 2*s.* 6*d.*

This lithograph has a spire as originally designed.

3015. Chart of the Cambridge University Boat Races for the 5 years 1862—1866. By R. R. Royston. Published by Metcalfe, Trinity Street, & R. Dimmock King's Parade. 3*s.* 6*d.*

So marked as to shew the position of each boat in every race.

3016. Ordnance Survey Publications.

(*a*) Cambridgeshire, on the scale of 6 inches to a mile. Published in 196 quarter-sheets containing 6 square miles. 1877—86. Each 1*s.*

(*b*) Cambridgeshire; Parish Maps on the scale of 25 inches to a mile in sheets containing 1½ square miles. 1877—86. Each 2*s.* 6*d.*

(*c*) Cambridge and its environs. Four sheets on the scale of 1 inch to a mile (Nos. 187, 188, 204, 205), giving an area of 36 × 24 miles with the town in the centre. Mounted together on canvas to fold for the pocket, with case. 8*s.* 6*d.*

(*d*) Cambridge Town Plans, on the scale of 10½ feet to a mile, in 60 sheets. 1885—6. Various prices from 2*s.* 6*d.*

The above prices are for plain maps; for the coloured the prices vary from 3*s.* to 11*s.* 6*d.* according to the amount of work.

3017. Scrap Book, large folio, containing 124 views &c. of Cambridge, arranged for the most part in order of the colleges, with blank spaces after each college for additions. Among others are, Plan & Elevation of intended addition to Corpus Coll. designed by James Essex jr. 1748; Memorial of Lord Nelson, Nov. 12, 1805, ("Excudit

I. Fisher Coll. Xti. Cantab. LL.D.," a facsimile of Nelson's handwriting &c.); 35 specimens of head & tail pieces &c. used at the Pitt Press, 2 impressions from ancient Bricks by W. Mason; &c. Half russia. £5. 5s.

3018. SCRAP BOOK, FORMERLY THE PROPERTY OF SIR ROBERT Sydney, Bourn Lodge, Bray, Berks. 4°.

Containing nearly 100 views &c. Half calf. 21s.
Contents: "Markett place at Cambridge, ROWLANDSON del. 1801;" A View from Peter-House, Cambridge, Drawn & Pub^{d}. Jan. 1810 by Dighton, 6 Char^{s} Cross (Dr. Francis Barnes Master of Pet.); St. John's & King's Chapels (interior) from Ackermann, coloured; Pythagoras School "Nov. 1st 1777, Printed as the Act directs for S. Hooper. Sparrow sc.;" Entrance to the late Ante Chapel of Corpus, from *Gent. Mag.* May 20, 1826; The Fight of the Crescent, from *Punch*; 14 views from Wilson's *Memorabilia Cantab.*; Plan of town by R. Creighton; cuttings from the papers of the Installation of Prince Albert as Chancellor; &c. &c.

3019. SCRAP BOOK CONTAINING 41 VIEWS & PORTRAITS, INCLUDING 13 lithographs from drawings by R. B. Harraden 1842 &c., and illustrations from Huber (see ante No. 2063.) Oblong F°. 12s.

CATALOGUE OF CAMBRIDGE BOOKS.

IX. APPENDIX IV.

List of Books printed at Cambridge 1521—1650.
By F. Jenkinson, M.A., University Librarian.
With additions.

There is some doubt about the books printed in italics.

1521

3020. Bullock (Hen.). Oratio. 4°.
3021. Augustinus de miseria vitae. 4°.
3022. Lucianus *περὶ διψάδων*. Bullock. 4°.
3023. Balduinus de Altaris sacramento. 4°.
3024. Erasmus de conscribendis epistolis. 4°.
3025. Galenus de Temperamentis. Linacre. 4°. [1]
3026. Fisher (Joan.). Contio. Latin by R. Pace. 4°.

1522

3027. Geminus (Papyrius). Hermathena. 4°.
date not known (J. Siberch.)
3028. [Lily, Wm.] De octo orationis partium constructione libellus. 4°.

1584

3029. Bright (Tim.). In physicam G. A. Scribonii animadversiones. 8°.
3030. Catalogus Rectorum et Cancellariorum.
3031. Martinus (Jac.). De prima corporum generatione. 8°.
3032. Ovidius (P.) Naso. Fabularum interpretatio...a G. Sabino. [ed. T. T.] 8°.
3033. Ramus (Petr.). Dialecticae libri duo, scholiis G. Tempelli. 8°.
3034. Rouspeau (Yves) and J. de l'Espine. Two Treatises, translated. 8°. [2]
3035. Sadeel (Ant.). [La Roche de Chandieu (Ant.)] Disputationes. 4°. [3]

1585

3036. Catalogus procancellariorum &c.
3037. Pilkington (Jas.) and Rob. Some. Exposition on Nehemiah &c. 4°. [4]
3038. " " " " Two treatises on Oppression. 8°.
3039. Ramus (P.). Latin Grammar, in English. 8°.
3040. Ursinus (Zach.). Doctrinae christianae compendium. 8°.
3041. Whitaker (W.). Answer to a book by W. Rainolds. 8°. [3*]
3042. Willet (Andr.). De animae natura et viribus. 8°.

1586

3043. Charke (Wm.). Treatise against the Defense of the Censure &c. 8°. [2881]
3044. Harmony of Confessions. 8°. [4*]

1587

3045. (?) Carmichael (Jas.). Grammaticae Latinae...liber 2us. 4°.
3046. Thomas (Tho.). Dictionarium linguae Latinae. 8°.
3047. Ursinus (Zach.). Explicationes catecheticae. Ed. altera. 8°.

1588

3048. Whitaker (W.). Disputatio de sacra scriptura. 4°. [5*]
sine anno (J. Legate).
3049. Achilles Statius. 8°.
3050. Bastingius (J.). Exposition upon the Catechism. 8°.
3051. Beza (T.). Job expounded. 8°.
3052. ,, ,, Ecclesiastes. 8°.
3053. New Testament. (Genevan Version.) 24°. (Cotton gives 1589). [16]
3054. Perkins (W.). Armilla aurea. 8°.
3055. Willet (Andr.). Sacrorum emblematum centuria una. 4°.

1589

3056. Bastingius (J.). Exposition upon the catechism &c. 4°.
3057. Cicero. De oratore libri tres. 16°.
3058. Terentius. Comoediae sex. 12°.

1590

3059. Greenwood (John). Syntaxis et prosodia. 8°.
3060. Holland (Hen.). Treatise against Witchcraft. 4°.
3061. Perkins (Wm.). Armilla Aurea. 8°.
3062. Willet (Andr.). De generali...Judaeorum vocatione. 4°.

1591

3063. Bible (Genevan version). 8°.
3064. Perkins (W.). A Golden Chaine. 8°.

1592

3065. L'Espine (Jean de). A very excellent Discourse (trs. by E. Smyth). 4°. [6]
3066. Lipsius (Justus). Tractatus ad historiam Romanam... 8°.
3067. Perkins (W.). Prophetica. 8°.
3068. ,, ,, A Golden Chaine. 2nd ed. 8°.
3069. Sohn (Georg). A briefe and learned Treatise (trs. by N. G.). 8°.
3070. Thomas (Tho.). Dictionarium. Tertia editio. 4°. [2882]

1593

3071. Bell (Thomas). T. Bels Motives. 4°.
3072. [Cowell, John]. Antisanderus. 4°.
3073. Lysias. Eratosthenes, praelectionibus illustrata A. Dunaei. 8°. [8]
3074. More (John). Table from the beginning of the world. 8°. [2883]
3075. Perkins (W.). Direction for the government of the tongue. 8°.
3076. ,, ,, Two Treatises. 8°.

1594

3077. Danaeus (Lamb.). Commentarie upon the twelve small Prophets. 4°.
3078. G[reaves] (P.). Grammatica anglicana. 8°.
3079. Hawenreuter (J. L.). Σύνοψις τῆς φυσικῆς τοῦ Ἀριστοτέλους. 8°.
3080. The Death of Usury. 4°.
3081. Thomas (Tho.). Dictionarium. Quarta editio. 8°. [11]
3082. Whitaker (W.). Adv. T. Stapletoni defensionem duplicatio. F°. [10]

1595

3083. [Bastingius (J.). Exposition of the [Heidelberg] Catechism. 8°.] Probably a pirated edition, printed elsewhere.
3084. C. (W.). Polimanteia. 4°.

3085. Perkins (W.). Two Treatises. 4°.
3086. ,, ,, Two Treatises. 8°.
3087. ,, ,, Exposition of the Creed. 4°.
3088. ,, ,, A Salve for a Sicke man. 8°.
3089. ,, ,, A Golden Chaine, trs. by R. H. 2nd ed. 4°.
3089*. ,, ,, A Direction for the government of the Tongue. 4°.
3090. Πλούταρχος περὶ τοῦ ἀκούειν. 8°.
3091. R[acster] (John). De hypocritis vitandis. 4°.

1596

3092. The Apocalypse with exposition by F. Du Jon [trs. by T. B.]. 4°. [13]
3093. G. (C.). A Watchworde for Warre. 4°.
3094. Perkins (W.). Exposition of the Creed. 4°.
3095. Thomasii Dictionarium. Quinta editio. 4°. [14]

1597

3096. Pacius (Julius). Institutiones Logicae. 18°.
3097. Perkins (W.). A Reformed Catholick. *see* 1598. (Arber III, 88).
3098. ,, ,, A Golden Chaine. 4°.
3099. ,, ,, Exposition of the Creede. 8°.
3100. ,, ,, Salve for a Sicke man (& other tracts). 4°.
3101. Praecepta in monte Sinai data. (Latine) per Ph. Ferd. Polonum. 4°.
3102. *Spiritual epistles.* 4°.

1598

3103. Bird (S.). Lectures upon Hebrews XI and Psalm XXXVIII. 8°.
3104. ,, ,, Lectures upon II Cor. VIII and IX. 8°.
3105. Chemnitius (Mart.). Exposition of the Lords Prayer. 8°.
3106. [F. (I.)]. The Judgment of Urines [qu. J. Fletcher.] 8°. [15*]
3107. Lincoln. Visitation Articles in the xl. yeare of Elizabeth. 4°.
3108. Perkins (W.). De Praedestinationis modo &c. 8°.
3109. ,, ,, A Reformed Catholike. 8°. [15]
3110. Specimen Digesti sive Harmoniae &c. [by W. Perkins]. F°.
3111. Stoughton (Tho.). General Treatise against Popery. 8°.
3112. Terence in English, by R. B[ernard]. 4°.
3113. Wilcox (Tho.). Discourse touching the Doctrine of Doubting. 8°.

1599

3114. Amandus Polanus. Treatise concerning Predestination. 8°.
3115. Dillingham (Fra.). A Disswasive from Poperie. 8°.
3116. Whitaker (W.). Praelectiones. + Cygnea Cantio. 4°.
3117. Zanchius (Hieron.). Confession of Christian religion. 8°. [2884]

1600

3118. Perkins (W.). A Golden Chaine (and 10 other works). 4°.
3119. Thomasii Dictionarium. Ed. sexta auctior. 8°. [17]
3120. Whitaker (W.). Praelectiones de conciliis. 8°.
3121. ,, ,, Tractatus de peccato originali. 8°.

1601

3122. An Ease for Overseers of the Poor. 4°.
3123. Hill (Rob.). Life everlasting. 4°.
3124. Perkins (W.). How to live and that well. 12°.
3125. ,, ,, A warning against the Idolatry &c. 8°.
3126. [,, ,,] The True Gaine. 8°.
3127. ,, ,, Foundation of Christian religion... 8°.

1602

3128. Cogan (Tho.). Epistolarum Ciceronis epitome. 8°.
3129. Dillingham (Fra.). Disputatio adv. R. Bellarminum. 8°.
3130. Pagit (Eusebius). The Historie of the Bible. 12°. [18]
3131. [Perkins (W.)]. Treatise of Gods free grace and mans free will. 8°.
3132. Willet (A.). A Catholicon on Jude. 8°.

1603

3133. A Princes Looking Glasse (by James I.), trs. by W. Willymot. 4°.
3134. Dillingham (Fra.). A Quartron of reasons...proved a quartron of follies. 4°.
3135. ,, ,, Tractatus in quo ex Papistarum confessione &c. 8°.
3136. Heydon (Sir Christ.). Defence of Judiciall Astrologie. 4°.
3137. Perkins (W.). Works in one volume. F°.
3138. ,, ,, A Treatise of Vocations. 8°.
3139. ,, ,, *A Treatise of Christian Equitie.*
3140. Playfere (Tho.). Power of praier. 8°.
3141. ,, ,, Heart's delight. 8°.
3142. Sharpe (Leonell). Sermon before the University, 28 March. 8°.
3143. ,, ,, *Dialogus in Angliam et Scotiam.* 8°?
3144. Sorrowes Joy, or... 4°.
3145. Threnothriambeuticon. 4°. [19]
3146. Willet (A.). Ecclesia triumphans. 8°.

1604

3147. Bownde (Nich.). The Holy Exercise of Fasting. 8°.
3148. Gibbon (Cha.). The Order of Equalitie contrived &c. 4°.
3149. Manning (Jas.). A New Booke intituled I am for you all &c. 4°.
3150. Oliver (Tho.). De sophismatum praestigiis cavendis &c. 4°.
3151. Perkins (W.). Problema de Romanae fidei ementito catholicismo. 4°.
3152. ,, ,, Commentarie on Galatians. 4°.
3153. ,, ,, First Part of the Cases of Conscience. 8°.

1605

3154. T. Bels Motives. Second edition. 4°.
3155. Cowell (John). Institutiones juris Anglicani. 8°. [2885]
3156. Dillingham (Fra.). Spicilegium de Antichristo. 8°.
3157. In homines nefarios &c. (Gunpowder Plot). 4°.
3158. Perkins (W.). Works Vol. I. F°. [20]
3159. Playfere (Tho.). The Sick Mans Couch. 8°.
3160. Willet (A.). Hexapla in Genesim. F°.

1606

3161. Dillingham (Fra.). Disputatio de natura Poenitentiae. 8°.
3162. Playfere (Tho.). Truths Purchase. 8°.
3163. Thomasii Dictionarium. Septima editio. 4°.
3164. [A Supplication of the Family of Love examined. 4°.] Qu. where printed?

1607

3165. Bernard (R.). A Double Catechisme. 8°.
3166. Cowell (John). The Interpreter. 4°. [22]
3167. Hieron (Sam.). Three Sermons. 4°.
3168. ,, ,, The Dignity of the Scripture. 4°.
3169. Lipsius (Just.). Tractatus ad historiam Rom. cognoscendam...
3170. [Rogers (Tho.)]. The Faith, Doctrine, and Religion of the Ch. of England &c. 4°. [23]
3171. Terence in English [and Latin,] (by R. Bernard). Second edition. 4°.
3172. Willet (A.). Loidoromastix. 4°.
3173. ,, ,, Harmonie upon Samuel I. 4°.

1608

3174. Bownde (N.). The unbeleefe of S. Thomas the Apostle. 8°.
3175. Perkins (W.). A discourse of the damned art of witchcraft. 8°.
3176. ,, ,, A treatise tending unto a declaration whether &c. "12°."
3177. ,, ,, The whole treatise of the Cases of Conscience. 8°.
3178. ,, ,, A godly exposition of Christs Sermon in the Mount. 4°.
3179. Walkington (T.). Salomons sweet harpe. 8°.

1609

3180. Hieron (S.). Three sermons: A Remedie for securitie &c. 4°.
3181. Perkins (W.). Works, the 2nd volume. Iohn Legat. F°.
3182. ,, ,, Works, the 3rd volume. Cantrell Legge. F°.
3183. Playfere (T.). [Four Sermons,] 6 Aug. 1605 &c. 4°.

1610

3184. Anthonie (Fr.). Medicinae, chymicae, et veri potabilis auri assertio, &c. 4°.
3185. Ely Visitation Articles. 4°.
3186. Fletcher (Giles). Christs Victorie. 4°. [24]
3187. Owen (D.). Herod and Pilate reconciled. 4°.
3188. Perkins (W.). A discourse of the damned art of witchcraft. 2nd ed. 8°.
3189. Playfere (T.). Ten sermons ("contains only nine"). 8°.
3190. Thomas (T.). Dictionarium. 4°.
3191. Willet (A.). Hexapla in Danielem, &c. F°. [25]

1611

3192. Perkins (W.). A godly exposition of Christs Sermon in the Mount...
3193. Willet (A.). Hexapla upon Romans, &c. F°. [26]

1612

3194. Collins (S.). Increpatio Andreae Eudaemono-Johannis Jesuitae. 4°.
3195. Epicedium Cantabrigiense. 4°. [27]
3196. Nethersole (Sir F.). Laudatio funebris. 4°. [29]
3197. Playfere (T.). Nine sermons ["ed. of 1610 with new title-page"]. 8°.
3198. Pownoll (N.). The young divines apologie... 8°.
3199. Taylor (T.). Commentarie upon the epistle of Paul to Titus. 4°.
3200. ,, ,, Japhets first publique perswasion into Sems tents. 4°.

1613

3201. Despotinus (Gaspar). Hirci Mulctra...disceptatio medica. 4°.
3202. Robartes (Foulke). The Revenue of the Gospel is tythes. 4°.
3203. *S[mith] (S.). Art. Mag. Aditus ad Logicam.*

1614

3204. Mosse (Miles). Justifying and Saving Faith distinguished... 4°.
3205. Willet (Andr.). Harmonie upon the first booke of Samuel. F°.
3206. ,, ,, Harmonie upon the second booke of Samuel. F°.

1615

3207. Deus et Rex, sive dialogus quo demonstratur... 8°.
3208. God and the King, a dialogue... 8°.
3209. Melanthe. Fabula Pastoralis. 4°. [By Mr. Brookes.]
3210. Yates (John). God's arraignment of Hypocrites. 4°. [30]

1616

3211. Farley (Henry). The Complaint of Paules to all Christian soules. 4°.
3212. Gostwyke (Roger). The Anatomie of Ananias. 4°.
3213. James I. Remonstrance for the Right of Kings. 4°.
3214. Office of Christian parents. 4°.

1617

3215. Collins (Sam.). Epphata to F. T. 4°.
3216. Hieron (Sam.). David's Penitential Psalm opened in 30 several lectures. 4°.

1618

3217. Perkins (W.). Works Vol. III. F°. [20(c)]
3218. Taylor (Tho.). Christ's Combate and Conquest... 4°.

1619

3219. Angelos (Christopher). Ἐγκωμιον Μεγάλης Βρεττανίας. 4°.
3220. ,, ,, Ἐγχειριδιον, Περὶ τῆς καταστάσεως τῶν σήμερον εὑρισκομένων Ἑλλήνων. 4°. [33* (a) & (b)]
3221. Gurnay (Edm.). Corpus Christi, a sermon. 12°.
3222. James I. Remonstrance for the Right of Kings. 4°. [33]
3223. Lacrymae Cantabrigienses in obitum Annae. 4°. [32]
3224. Norwich. Articles to be enquired of &c. 4°.
3225. Sympson (W.). Full and profitable interpretation of all the proper names &c. 4°.
3226. Taylor (Tho.). Commentarie upon the Epistle to Titus. 4°. [31]

1620

3227. Willet (And.). Hexapla upon Romans. F°.

1621

3228. Playfere (Tho.). Nine Sermons. 8°.

1622

3229. Owen (David). Anti-Paraeus. 8°.

1623

3230. Crakanthorpe (Ric.). De providentia Dei. 4°.
3231. Gratulatio de S. P. reditu ex Hispaniis &c. 4°. [34 (a) & (b)]
3232. The Whole Booke of Psalmes &c. with apt notes to sing them &c. 8°.

1624

3233. Chevalier (Guillaume de). The Ghosts of the deceased Sieurs de Villemor. 8°.

1625

3235. Cantabrigiensium Dolor et Solamen. 4°.
3236. ,, ,, (with additions). 4°. [34 (c)]
3237. Epithalamium Caroli Regis et H. Mariae Reginae. 4°. [34 (d)]
3238. Novum Testamentum Graecum. 8°.

1626

3239. Almanack, for the meridian of Cambridge, by W. Strof. 8°.
3240. Holland (Abr.). Hollandi Post-huma. 4°. [2886]
3241. Sarpi (Paolo). Interdicti Veneti historia, (trs. into Latin by W. Bedell). 4°.

1627

3242. Almanacks for 1627—viz. Dove, Frost, Lakes, Rivers, Strof, Waters. 8°.
3243. Davenant (Joh.). Expositio epistolae Pauli ad Colossenses. F°.
3244. Fletcher (Phineas). Locustae. 4°. [36]

3245. Gerhard (Joh.). Meditations, trs. by R. Winterton. 12°.
3246. Lincoln. Visitation articles. 4°.
3247. [Mede (Jos.).] Clavis Apocalyptica. 4°.
3248. Perrot (Rich.). Jacob's Vowe, or the true historie of Tithes. 4°.
3249. Sudbury (archdeaconry). Articles. 4°.
3250. Wren (Matth.). Sermon before the Kings Majestie. 4°.

1628

3251. The New Testament. 24°. [36*]
3252. Bedell (Wm.). Examination of certaine motives to Recusansie. 8°.
3253. Carter (John). Winter evenings communication with young novices. 8°.
3254. Dent (Daniel). Sermon against drunkenness. 4°.
3255. Psalms in metre, by T. Sternhold &c. 8°. [37]
3256. ,, ,, ,, 8°.
3257. ,, ,, ,, 12°.

1629

3258. Almanack. 8°.
3259. Bible. F°. [37* (*b*) & (*c*)]
3260. Book of Common Prayer. F°. [37* (*a*)]
3261. Psalms in metre. F°. [37* (*d*)]

1630

3262. Bible. B. L. 4°. [38*]
3263. ,, Roman Letter. 4°. [38**]
3264. Book of Common Prayer. 4°.
3265. Cicero de officiis &c. 8°.
3266. Cicero de officiis &c. 8°.
3267. Davenant (John). Expositio epistolae ad Colossenses. 2nd ed. F°. [38]
3268. Lincoln Visitation Articles for 1630 & 1631. 4°.
3269. Psalms in metre. 4°.
3270. [Sarpi (Paolo).] Quaestio quodlibetica. [Trs. by W. Bedell.] 4°.

1631

3271. Æsopus. Fabulae. 8°.
3272. Aphthonii Progymnasmata. 8°. [Date in my copy altered to 1634.]
3273. Audomarus Talaeus. Rhetorica. 8°.
3274. Castellio (Seb.). Dialogorum sacrorum libri IV. 8°.
3275. Cicero. Epistolarum libri IV, a Jo. Sturmio. 8°.
3276. Davenant (Jo.). Praelectiones de duobus in theologia controversis capitibus. F°. [39*]
3277. Genethliacum Caroli et Mariae. 4°. [39]
3278. Gerhard (Jo.). Meditations, trs. by R. Winterton. 2nd ed. 12°.
3279. Hippocratis aphorismorum liber primus, Gr. et Lat. 4°. [2887]
3280. Moses Maimonides. Canones poenitentiae, Latine a G. N. 4°.
3281. P. Ovidii Nasonis Metamorphoseon libri XV. 12°.
3282. Setoni (J.) Cantab. dialectica, &c. 8°.

1632

3283. Anthologia in Regis Exanthemata. 4°. [43]
3284. Baptista Mantuanus. Adolescentia. 8°.
3285. Bible. Novum Testamentum, graece. 8°. [40]
3286. Cruso (John). Militarie instructions for the Cavallerie. F°.
3287. Dalechamp (Caleb). Christian Hospitalitie. Harrisonus honoratus. 4°. [42]
3288. Fletcher (Giles). Christs Victorie. 2nd ed. 4°. [45]
3289. Gerhard (Joh.). A Golden Chaine, &c. trs. by R. Winterton. 12°.
3290. Heywood (Tho.). Englands Elizabeth. 12°.

3291. Mede (Jos.). Clavis apocalyptica. 2nd ed. 4°. [44]
3292. Randolph (Tho.). The Jealous Lovers. 4°.
3293. Schonaeus (Corn.). Terentius Christianus. 8°.

1633

3294. Bible. B. L. 4°. [46]
3295. Broadsheet containing list of officers &c. Fragments.
3296. Castellio (Seb.). Dialogorum sacrorum libri IV. 8°.
3297. Corderus (Matt.). Colloquiorum scholasticorum libri IIII. 8°.
3298. Dionysius de situ orbis, graece: ed. R. Winterton. 8°.
3299. Ducis Eboracensis fasciae a Musis Cantabrig. raptim contextae. 4°. [2888]
3300. Fletcher (Giles). De literis antiquae Britanniae &c. 8°.
3301. Fletcher (Phineas). The Purple Island, &c. 4°. [49]
3302. F[letcher] (P)[hineas]. Sylva Poetica. 8°.
3303. Fosbrooke (Joh.). Six sermons. 4°.
3304. Hausted (Peter). Senile Odium, comoedia. 8°. [48]
3305. Herbert (George). The Temple. 12°.
3306. ,, ,, ,, 2nd ed. 12°.
3307. Hippocrates. Aphorismi, graece, + Epigrammata Reg. Med. Professorum. 8°. [2890]
3307*. Kellet (Edm.). Miscellanies of Divinitie. F°.
3308. Nowell (Alex.). Christianae pietatis prima institutio. 8°.
3309. Peterborough Visitation Articles. B. L. 4°.
3310. Rex redux. 4°. [47]
3311. Scot (Tho.). Assize Sermon at Bury St Edmunds, June 13, 1631. 4°.
3312. Vives (Joan. Lud.). Linguae Latinae exercitatio. 8°.

1634

3313. Almanacks for 1634: viz. Clark, Dove, Kidman, Rivers, Swallow, Turner, Winter, all 8°.
3314. Baptista Mantuanus. Adolescentia. 8°.
3315. Crashaw (R.). Epigrammatum sacrorum liber. 8°. [50]
3316. Davenant (John). Determinationes quaestionum quarundam theologicarum. F°. [52*]
3317. Donne (John). Six sermons. 4°. [2892]
3318. Erasmus. Epitome colloquiorum. 8°.
3319. Garthwaite (H.). Μονοτεσσαρον. The Evangelicall Harmonie. 4°. [52]
3320. Gerhard (John). Meditationes Sacrae. 24°.
3321. Golius (Theophilus). Epitome doctrinae moralis ex decem libris Aristotelis. 8°.
3322. Hawkins (Will.). Corolla varia. 8°.
3323. Herbert (Geo.). The Temple. 3rd ed. 12°.
3324. Lessius (Leonardus). Hygiasticon + Cornaro's Treatise (trs. by G. Herbert) &c. 12°.
3325. ,, ,, ,, 2nd ed. 12°. [2891]
3325*. [Lily (Wm.)] A short introduction of Grammar. 8°.
3326. Randolph (Thos.). The Jealous Lovers. 4°.
3327. Russell (John). The two famous pitcht battles of Lypsich & Lutzen. 4°. [51]

1635

3328. Bible. 4°. [53 (*b*)]
3328*. ,, B. L. 4°.
3329. Almanack for 1636. Broadsheet.
3330. Anianus. Fabulae. 8°.
3331. Aphthonius. Progymnasmata. 8°.
3332. Book of Common Prayer. 4°. [53]
3333. Carmen natalitium ad cunas principis Elizabethae. 4°. [56*]
3334. Cuique suum. Ἀντωδή contra Cathari cantilenam. 4°.
3335. Dalechamp (Caleb). Haereseologia tripartita. 4°. [56]
3336. Gerhard (Joh.). Meditations, 4th ed. + Prayers, 5th ed. trs. by R. Winterton. 12°.
3337. Herbert (Geo.). The Temple. 4th ed. 12°.

3338. Kellet (Edw.). Miscellanies of Divinitie. F°.
3339. Lincoln Visitation Articles. 4°.
3340. P. Ovidii Nasonis Heroidum epistolae. Amores. De arte amandi. 8°.
3341. Poetae minores Graeci. 8°.
3342. Ravisius (Joannes). Epistolae. 8°.
3343. Schonaeus (Corn.). Terentius Christianus. 8°.
3344. Shelford (Rob.). Five pious and learned discourses. 4°. [54]
3345. Swan (John). Speculum mundi. 4°. [57]

1636

3346. Benlowes (Ed.). Sphinx Theologica. 8°.
3347. Cade (Ant.). Sermon...of the Ceremonies of the Church. Appendix. 4°.
3348. Drexelius (H.). Considerations upon Eternitie, trs. by R. Winterton.
3349. Dugres (Gabriel). Grammaticae Gallicae compendium. 8°.
3350. Hodson (William). Credo resurrectionem carnis. 2nd ed. 12°.
3351. Lessius (Leonardus). Hygiasticon. 3rd ed. 12°.
3352. Manutius (Aldus). Phrases linguae Latinae. 8°.
3353. [Nowell (Alex.).] Christianae pietatis prima institutio. 8°.
3354. Saltmarsh (John). Poemata sacra, latine et anglice scripta. 8°. [57*]
3355. Simson (Edw.). Mosaica. 4°.

1637

3356. Bible. (Colophon 1638.) 4°.
3357. ,, ℬ. 𝔏. 4°.
3358. ,, 8°.
3359. Book of Common Prayer. F°.
3360. ,, ,, 8°.
3361. Burgersdijck (Fr.). Institutionum logicarum libri duo. 8°. [58]
3362. *Ciceronis Epistolae.*
3363. Duport (J.). *Θρηνοθριαμβος*, seu liber Job graeco carmine... 8°.
3364. Morton (Tho.). Antidotum. 4°.
3365. Peterborough Visitation Articles. 4°.
3366. Psalms in metre. ℬ. 𝔏. 4°.
3367. ,, ,, 8°.
3368. *Συνῳδία* sive Musarum Cantabrigiensium concentus... 4°. [58*]

1638

3369. Bible. F°. [59 (*b*)]
3370. Book of Common Prayer. F°. [59]
3371. ,, ,, 8°.
3372. Directions for musters. 4°.
3373. Gerhard (J.). Meditations (5th ed.) + Prayers (6th ed.). 8°.
3374. Herbert (Geo.). The Temple. 5th ed. 12°.
3375. Isocrates. Orationes...et Plutarchus. 8°.
3376. Justa Edouardo King...+ Obsequies. 4°. [2893]
3377. Norwich Visitation Articles. 4°.
3378. Ovidius (P.) Naso. De tristibus. 8°.
3379. Panegyricon inaugurale...Praetoris Regii. 4°.
3380. Psalms in metre. F°. [60 (*b*)]
3381. ,, ,, 4°.

1639

3382. Bible. ℬ. 𝔏. 4°. [61]
3382*. Cade (Anthony). Sermon on Conscience. 4°.
3383. Davenant (Jo.). Expositio Epistolae ad Coloss. F°.
3384. ,, ,, Determinationes...Ed. secunda. F°.
3385. Du Praissac (Sieur). Military Discourses. Englished by J. C[ruso]. 8°.
3386. ,, ,, Short method for the easy resolving &c. 8°.
3387. *Dury (J.). Summary Discourse on Peace Ecclesiastical.* 4°.

3388. Fuller (Tho.). The Historie of the Holie Warre. F°.
3389. Gurnay (Edm.). Towards the vindication of the Second Commandment. 24°.
3390. H[odgson] (W.). The Holy Sinner. 12°.
3391. Psalms in metre. B. L. 4°.

1640

3392. Almanacks for 1640, viz. Rivers and Swallow, both 8°.
3393. Ball (J.). A friendly trial of the grounds tending to Separation. 4°. [63]
3394. B[enlowes?] (E.). A Buckler against the fear of death. 8°.
3395. Bible. B. L. 4°. New Testament dated 1639.
3396. Davenant (J.). Ad fraternam communionem adhortatio. 12°.
3397. Downame (G.). A Godly and learned treatise of Prayer. 4°.
3398. Drexelius (H.). The School of Patience. 12° or 24°.
3399. Endeavour (An) of making the principles of the Christian religion plain and easie. 8°.
3400. Eustachius (Fr.). Summa philosophiae quadripartita. 8°.
3401. Fenner (W.). The Souls Looking-glasse. 8°.
3402. Fletcher (Giles). Christs Victory. 4°. Plates by Yate.
3403. Fuller (Tho.). Historie of the Holy Warre. 2nd ed. F°. [62]
3404. Gerhard (Joh.). The Summe of Christian Doctrine. 24°.
3404*. ,, ,, Meditations (6th ed.)+Prayers (7th ed.). 12°.
3405. Heinsius (Dan.). Sacrarum exercitationum libri xx. 4°. [64*]
3406. H[odgson] (W.). The Divine Cosmographer. 12°.
3407. [Lily (W.).] A short introduction of grammar. 8°.
3408. Morton (Tho.). Decisio controversiae de eucharistia. 4°.
3409. Ovidius (P.) Naso. Ovids Festivalls: by J. Gower. 8°.
3410. Posselius (Joh.). Syntaxis graeca. 8°. [63*]
3411. Ramus (P.). Dialecticae libri duo. 12°.
3412. Randolph (T.). The Jealous Lovers. 8°. [65]
3413. Rohan (Henri de). The Complete Captain: trs. by John Cruso. 8°. [64]
3414. Torriano (Giov.). Directions for attaining the Italian Tongue. 4°. (s. a.)
3415. Voces votivae. 4°. [2894]

1641

3416. Andrewes (Lancelot). Nineteen sermons concerning Prayer. 12°.
3417. Davenant (John). Animadversions upon a treatise (of S. Hoard). 8°.
3418. Dury (J.). On Peace ecclesiastical. 4°. [67]
3419. Gataker (T.). Defence of Anthony Wotton. 8°. [71]
3420. Herbert (G.). The Temple. Sixth edition. 12°. [68]
3421. Irenodia Cantabrigiensis. 4°. [66]
3422. Layer (John). Office and Duty of Constables, Churchwardens, and Overseers of the Poor. 8°.
3423. L'Estrange (Hamon). Gods Sabbath &c. 4°. [69]
3424. Maisterson (Henr.). Sermon on Hebr. xiii. 18. 4°.
3425. Munning (Humphry). A Pious Sermon &c. 4°.
3426. Psalms in metre. 12°.
3427. Sherman (J.). A Greek in the Temple. 4°.
3428. Silvester (Vincentius). De Fontibus artium sive de radicibus sapientiae. 12°.
3429. Thorndike (H.). Of the Government of Churches, a Discourse &c. 8°. [70]
3430. Warme Beere, or, A Treatise &c. Long 12°. [2895]

1642

3431. Answer to a Declaration of Parliament for raising forces. 4°.
3432. Bible. Novum Testamentum (Gr. et Lat.). F°.
3433. Demosthenes. Orationes Selectae. Gr. et Lat. 12°. [see also 93]
3434. Du Praissac (Sieur). Military Discourses. Englished by J. C[ruso]. 8°.
3435. Fern (Henry). Resolving of Conscience. 4°. [72]
3436. Fuller (Tho.). The Holy State [and the Profane State]. F°.

3437. His Majesty's Declaration to all His loving Subjects. Aug. 12, 1642. 4°. [76]
3438. ,, ,, Answer to Declaration of Parliament of July 1. 4°. [77]
3439. Holdsworth (Ri.). Sermon in St Maries upon Mar. 27. 4°. [73]
3440. Kempis of the following of Christ. 8°.
3441. Love (Ri.). The Watchman's Watchword. 4°. [78]
3442. Magirus (Jo.). Physiologicae Peripateticae libri VI. 8°.
3443. More (Hen.). *Ψυχωδια* Platonica. 8°. [81 (*b*)]
3444. Petition of Lords and Commons, & His Majestie's Answer. 4°.
3445. Proclamation...That no Popish Recusant...shall serve &c. [York, Aug. 10, 12, 13]. 4°.
3446. [Spelman (Sir Henry).] A Protestant's Account of his Orthodox Holding &c. 4°. [79]
3447. Thorndike (Herbert). Of Religious Assemblies. 8°. [80]
3448. Watson (Ri.). Sermon touching Schisme. 4°. [75]

1643

3449. Beda. F°.
3450. Catalogue of remarkable mercies conferred upon the seven...counties. 4°. [82]
3451. Jackson (Art.). Help. 4°.
3452. Minutius Felix (M.). Octavius. 16°. [83]
3453. Quarles (Fra.). Emblemes. Second Edition. 8°.
3454. Revindication of Psalme 105. 5, Touch not mine Anointed. 4°.
3455. Swan (John). Speculum Mundi. Second Edition. 4°. [82*]

1644

3456. *Αρχαιονομία.* F°.
3457. Beda &c. F°.
3458. Burgersdijck (Fra.). Institutionum Logicarum libri II. 8°.
3459. Dering (Sir Edw.). A Discourse of Proper Sacrifice. 4°.
3460. ,, ,, A Discourse &c. 4°. with different title.
3461. Gerhard (J.). Meditations and Prayers, trs. and revised by R. Winterton.
3462. *Military Instructions for the Cavallrie.* F°. (see Cruso 1632).

1645

3463. Bythner (Victorinus). Lingua Eruditorum: sive Methodica Institutio L. Sanctae. 8°.
3464. Chronometra aliquot memorabilium rerum his certis annis gestarum &c. 4°.
3465. Howell (James). *Δενδρολογία.* Dodona's Grove or the Vocal Forest. 12°. [84]
3466. Psalms in metre. 4°.
3467. Sarson (L.). Analysis of 1 Tim. i. 15, with Appendix; Chronologia Vapulans. 4°.
3468. Shelton (T.). Tachygraphy. 8°.

1646

3469. Amesius (G.). Philosophemata. (Technometria...Logica &c.) 12°.
3470. Britannicus his blessing (in verse). 4°.
3471. Buxtorf (Jo.). Epitome Grammaticae Hebraeae. 8°.
3472. Hall (John). Poems. 8°. [87]
3473. Heinsius (Daniel). Crepundia Siliana. 12°. [88]
3474. Jackson (Art.). Annotations. 4°.
3475. More (Henry). Democritus Platonissans, &c. 8°. [81]
3476. Quarles (F.). Judgment and Mercy for afflicted souls... 8°.
3477. *Sleidan (J.). De quatuor Monarchiis libri tres.* 24°.
3478. *Σολομῶν ἔμμετρος*, sive Tres libri Solomonis...Graeco carmine...Jac. Duport. 8°. [86]
3479. Valdesso (John). Divine Considerations. 8°.

1647

3480. Animadversions upon declaration of proceedings against XI. members... by Sir T. Fairfax. 4°.
3481. Bolton (Sam.). Fast Sermon on Lament. iii. 26. 4°.

3482. Cudworth (R.). Sermon before the House of Commons. 4°. [90]
3483. Declaration from...Sir Thomas Fairfax and his Councell of Warre. 4°.
3484. Fuller (Tho.). Historie of the Holie Warre. 3rd Edition. F°. [91]
3485. Graecae Grammatices compendium...Westm. 8°.
3486. H[ardres] (P.). *πρόσσω καὶ ὀπίσσω.* A Sermon at S. Maries, 1640. 4°.
3487. J. (H.). Modell of a Christian Society + Right hand of Christian love. 8°.
3488. Manifesto from Sir T. Fairfax...June 27. 4°.
3489. More (Henry). Philosophicall Poems. [Second Edition.] 8°. [89]
3490. Representation from...Sir Tho. Fairfax and the Army under his Command. 4°.
3491. Shelton (T.). Tachygraphy, the most exact and Compendious method of &c. 8°.
3492. Short introduction to Grammar...Westminster. 8°.
3493. Solemn Ingagement. 4°.
3494. Stierius (Joh.). Praecepta doctrinae...tabellis compacta. Ed° noua. 4°.
3495. [Vigerus (Fra.).] De praecipuis Gr. dictionis idiotismis. 8°.

1648

3496. *Anacreon. Odae, Gr. Lat.* (*ab H. Stephano*). 8°.
3497. Beaumont (Jos.). Psyche. F°.
3498. Bible. 18°. [92]
3499. Bythner (Victorinus). Clavis Linguae Sanctae. 8°.
3500. Caussin (N.). Christian Diary. 12°.
3501. Eustachius (Fr.). Summa Philosophiae Quadripartita... 8°.
3502. Fuller (Tho.). Holy and Profane State. Second Edition. F°. [91 (*b*)]
3503. Hill (Tho.). The best and worst of Paul. 4°.
3504. Homeri Ilias. Gr. et Lat.
3505. Wendelin (M. F.). Admiranda Nili. 4°.
3506. White (Thos.). The smoak of the botomlesse pit &c. 8°.

1649

3507. Dickson (D.). A Short Explanation of the Ep. of Paul to the Hebrews. 8°.
3508. Harvey (Wm.). Exercitatio Anatomica de Circulatione Sanguinis. 12°.
3509. Jacchaeus (Gilb.). Primae Philosophiae &c. 12°.
3510. Mede (Jos.). Clavis Apocalyptica ex innatis... 4°.
3511. Thorndike (H.). Of the Right of the Church in a Christian State. 8°.

1650

3512. Burgersdijck (Fra.). Collegium Physicum. Editio tertia. 12°.
3513. Davenant (John). Dissertationes duae. F°. [92*]
3514. Drexelius (H.). Considerations upon Eternity: trs. by R. Winterton. 24°. or 12°.
3515. Thorndike (Herb.). Two Discourses. 8°.
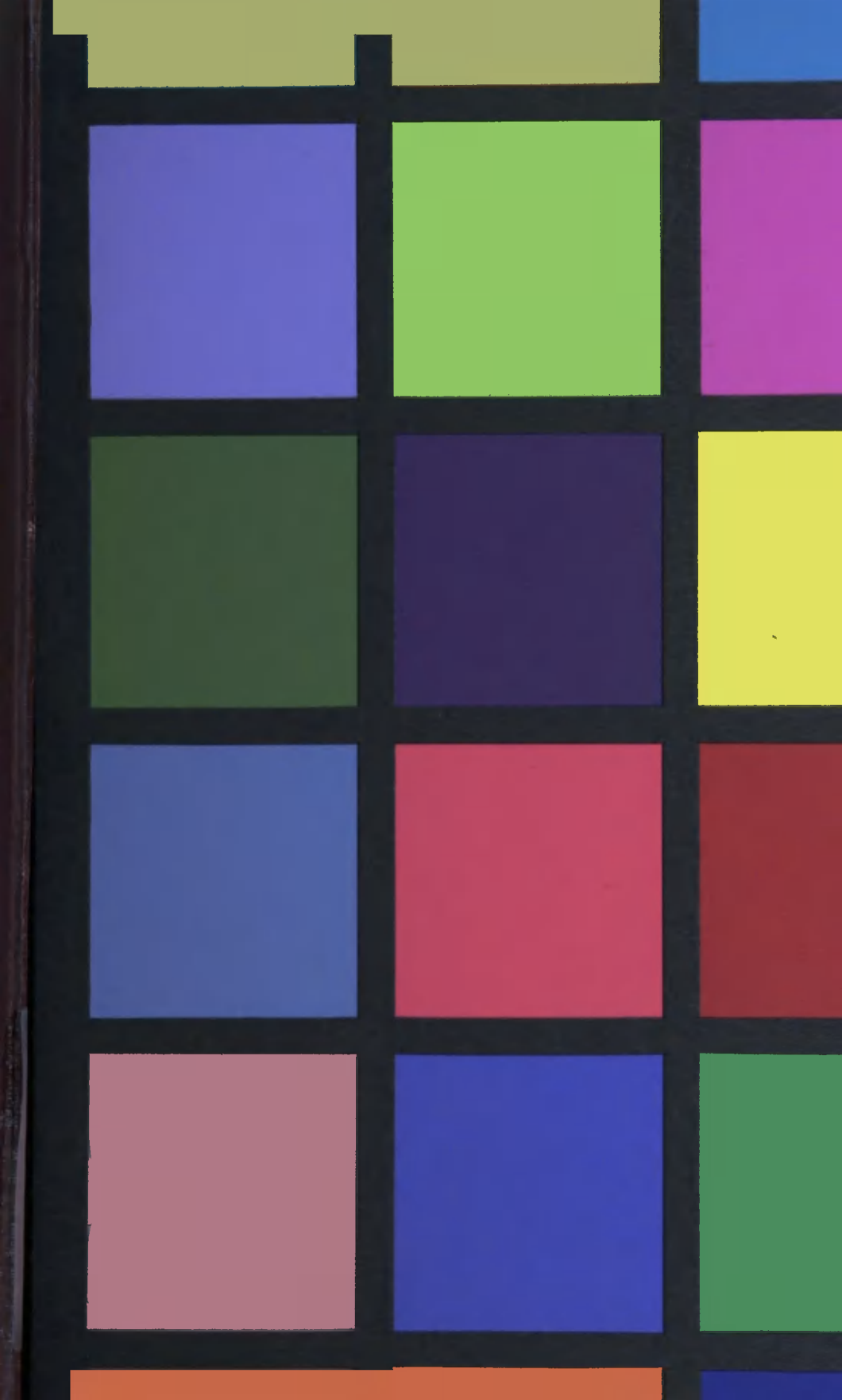
CAMBRIDGE: PRINTED BY C. J. CLAY, M.A. AND SONS, AT THE UNIVERSITY PRESS.